



CLIPPER

1969

NANCY C. BUTTERS

THE CLIPPER 1969



Salem
State
College

DEDICATION



SALEM



STATE



is ...

PEOPLE









ACTIVITIES



And can become a COOPERATIVE COLLEGE COMMUNITY







IN MEMORIAM



DAVID B. GUPPY

1950-1968

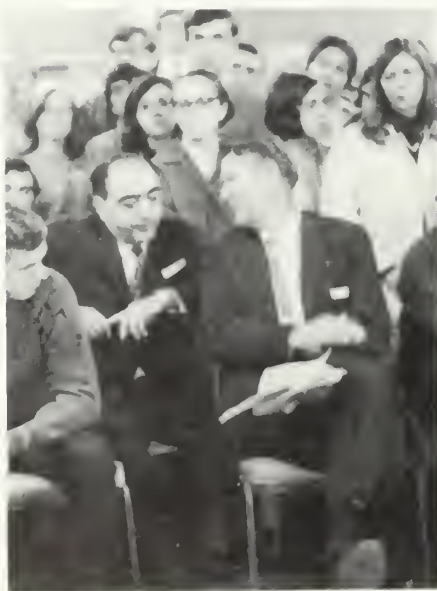

MESSAGE FROM THE PRESIDENT

With pleasure I write these words of congratulation and best wishes to the Class of 1969. Each of you has personally experienced in the past four years the drawing-out of your potentialities, and the deepening of your interest in learning, and the acquiring of basic knowledge to be applied in your careers in teaching, in business, or in graduate school.

Yours has been the opportunity to be part of the college generation at Salem to benefit from the diversification of degree programs, the expansion of facilities, and the addition of scholarly faculty.

Aiming to give better educational opportunities to more young men and women with the ability to achieve academic success, it is my hope that you will be successful in the years ahead; that you will continue throughout your lives to pursue learning; and that you will hold Salem State College as a positive and effective force in your youthful development.

As you become alumni of Salem State College, a new opportunity comes to you. By being active supporters of the College as alumni, you can give those who follow you a priceless gift. Your success as educated men and women, coupled with your loyalty to alma mater, will insure the future of Salem State College. The future of the College depends upon not only the efforts of the students and faculty during a four-year period, but equally upon the loyalty and support of the graduates.

Return often to the College; keep the friendships you have made here; help S.S.C. to achieve new and better programs at both the graduate and undergraduate levels; and offer tangible support to the programs of the Alumni Association.

Alma Mater welcomes new sons and daughters as the Class of 1969 becomes the youngest of the one hundred fifteen year old Alumni. The Faculty and Staff join me in extending to each of you best wishes for an exciting and happy future.

Sincerely yours,



FREDERICK A. MEIER
President

MOK

March 13, 1969



SALEM S

STUD

ATE COLLEGE

NT

ACTIVITIES
&
ORGANIZATIONS

S. A. OFFICERS





Thomas J. Brennan, Jr.
President



Brian O'Keefe
Vice President



Gail Phillips
Treasurer

The Student Association is an organization whose purpose and primary function is to carry out the programs connected with student activities and to promote a spirit of unity, cooperation, and communication among the student body, the faculty and administration.



John A. Wilson
College Co-ordinator

FILM SERIES



Peter Lodie, Ferna Silva, Mike Moran, Jerry Silver

Fall Film Series

25 Sept.	"The 400 Blows"	France
9 Oct.	"La Strada"	Italy
23 Oct.	"The Gunfighter"	U.S.A.
6 Nov.	"Aparjito"	India
20 Nov.	"Ikiru"	Japan
4 Dec.	"L'Avventura"	Italy
18 Dec.	"Virgin Spring"	Sweden
8 Jan.	"Tight Little Island"	

These films are shown Wednesday evenings at 7:30 in the Student Union Lecture Room. The films are for the enjoyment of all and are free of charge.

S.U. ARTS FESTIVAL



Row 1: Pat Cassidy, Sandra Lawrence, (Sec.), Peter Lodie, (Chairman), Linda Mitchell, Eileen Hill. Row 2: Bob Hanson, Vito Sammartano, Jan Forte, Chris Perron, Stephen Panosian, Arthur Smith.

The second annual arts festival was held April 13-18 in the Student Union. Every sort of event imaginable to fit every sort of taste imaginable was presented. Norman K. Tronerua, sculptor provided an enjoyable experience for those inclined in that direction. A faculty-student exhibit was on view all week in the Day Lounge. The art demonstrations presented ranged from glass blowing to body painting. In the pot pourri category, a student "do your thing" paint-in was one of the programs offered. Music concerts ranged from a jazz group to electronic Bach. A special innovation in cinema was offered. Every day of the week new foreign and domestic films were viewed for the pleasure of our more movie-oriented students. Shakespeare readings by Tom Luddy, Jack Marshall, and Ellen Vellela provided an extra opportunity to view drama at its best. Andreas Papandreou spoke on Tuesday as the cultural series presentation. His topic was the American ideals and militarism.

The chairman for the Arts Festival was Peter Lodie. A special thanks is extended to him and his committee for the excellent program he coordinated.

CULTURAL SERIES

Throughout the 1968-1969 presentation of the Cultural Series, a variety of activities and lectures were sponsored on campus for all seeking an informed awareness of modern cultural and educational trends.

Speaking on September 24th with regard to the aims of Salem State, Dr. Frederick A. Meier was the first speaker of the Series. Expansion of the college curriculum, the costs involved in the maintenance of a state institution and prospective plans for a new library and athletic center were among the points of Dr. Meier's address. The President concluded in praise of a growing unity and good will on campus.

On October 23rd, Professor Samuel I. Hayakawa spoke to a capacity audience on the contemporary influence of language on behavior. At a second appearance on the following morning, Dr. Hayakawa commented on a "Semantic Teach-In," where several students and faculty members presented papers which related language to various aspects of society. Some of the topics included "Language in Advertising," "Obscenity in Contemporary Theatre," and "Language in Racism."



Harrington Listens To Question Of Salem Student



On December 3rd, the Series stirred discussion of a most controversial topic as Michael Harrington spoke on "Poverty in the United States." A Socialist and self-proclaimed radical, Harrington is the author of *The Other America* and *Toward A Democratic Left*. Having lived with Mexican-American Immigrant workers in California and the unemployed miners of Appalachia, Harrington spoke with extensive authority on the poverty situation. Among the focal points of his discussion were the "Job Generation Theory," the so-called "Free Enterprise" attack on poverty and the Nixon and L.B.J. theories for poverty relief.

Citing but a few of the programs presented by the Cultural Series for individual growth, it is clear that the Series completely fulfills its motivating commitment to the value of ideas.



CULTURAL SERIES COMMITTEE—

Front Row: Sandra Lawrence, (Sec.), Roland Bates, (Chairman). Back Row: Thomas Busby, Sandy Halperin, Bill Faulkner.

Considered the "heartbeat" of the students, the Student Association is composed of various standing committees whose functions permeate every aspect of college life at Salem State College. There are such committees as the Curriculum Committee, headed by Harvey Cushinsky, whose purpose it is to revitalize and widen the curriculum now existing. Also included in this committee are both faculty and administration, as well as students. A motion has been passed by the Student Congress to increase student participation in this committee.



SOCIAL COMMITTEE

Perhaps the most enjoyable of all standing committees is the Social Committee. Co-Chaired by Jim Murphy, Jack Wilson and Jack Quinn, this committee is responsible for such events as Homecoming Weekend, the Christmas Formal and Winter Weekend. It also sponsors other social functions for the pleasure of dorm students as well as for the commuters. Perhaps one of the most functional committees in the college is the Student Services Committee. With Gail Phillips as chairman, this group serves the students in many helpful areas. It is responsible for the regulation of sign-posting, running a tutoring program in conjunction with Dean Reilly; and in the future an Information Center is planned. Another aspect of the widening interests of the college is seen by the work accomplished in the Film Committee. It brings to the students outstanding films for both pleasure and artistic tastes. This committee is headed by Michael Moran.



Thursday, October 31, began an exciting weekend of music, comedy and dancing. The Duke Ellington Concert was probably the greatest success of all the events. Friday's feature was a pleasant square dance for S.S.C.'s country folk. The following day was a whirl-wind of a soccer game between the alumni and varsity; a cook-out in front of the Student Union; a Peabody Hall Open House; a Bowditch Hall "Recreation Room," and a mixer with "A Bundle of Joy" and "Teddy and the Pandas" performing. Sunday was highlighted by "The American Evolution" and Mort Sahl whose performances made a perfect ending to a marvelous weekend.

Winter Weekend was one of the year's greatest successes. The weekend began on February 20th in Scarborough Fair with entertainment by "McKendree Spring." On Friday evening "Sam and Dave" electrified a capacity crowd of 1500 to the rhythm of their all time hits, "Soul Man" and "Hold On." The Kaffein Serpent, a make-shift coffee house in Bowditch Hall, served a buffet supper Saturday night and later, featured a concert by McKendree Spring, as well as dancing to the beat of "The Insiders." An Open House was sponsored on Sunday afternoon with the free use of bowling, pool, and other facilities of the Student Union. Winter Weekend activities closed Sunday evening with the presentation of the film, "The Spy That Came In From The Cold."

CAP BOARD



Mr. Kyle heads the College Activities Programming Board



Deans and students participate



All events of the college are discussed

The College Activities Planning Board is vital to S.S.C. campus activity. Without its approval, the social wheels of the college are at a virtual standstill.

Functionally, the C.A.P. Board meets to review and give its approval of every extra-curricular activity on the college calendar. Composed of students, faculty and administration, C.A.P. Board assures the college of functioning smoothly and efficiently with a minimum of error.

SCARBOROUGH

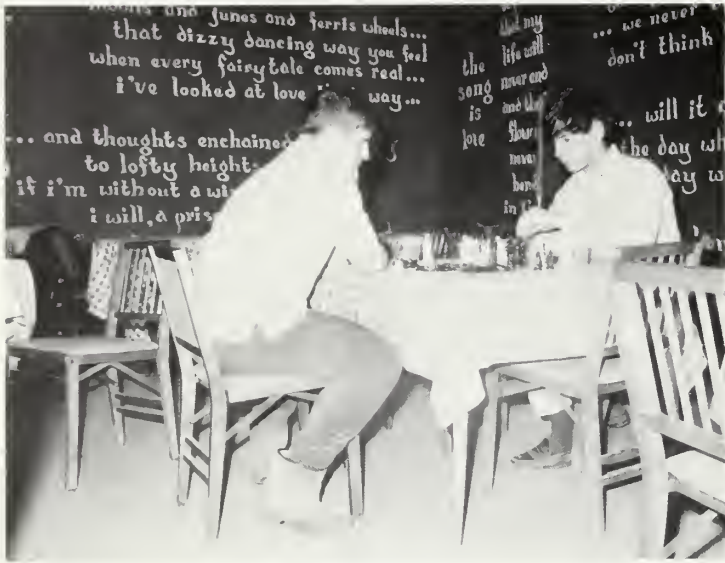

A perfect place for chess . . .

I
continue to pretend
that
life will never end
and
that flowers never bend
in
the
rain . . .



or to hang loose . . .

FAIR



Or just to study.

Don't
think
twice . . .
It's
all
right



ELECTION COMMITTEE



Cally Boratgis, Mary Edmunds, Rita Guidi, Liz Hunt, (Chairwoman), Marguerite DiPrizio, Kathleen Donnelly, Peggy Fucillo

ART COMMITTEE



Lola Droggitis, Linda Mitchell, Chris Perron, (Chairwoman), Robert Rogoz, Arthur Smith

The primary function of the Election Committee chaired by Elizabeth Hunt, is to organize and control all major elections held by the Student Association. The Art Committee purchases art works for the beautification of the college. It is headed by Chris Perron. The Cultural Series Committee, chaired by Roland Bates, takes a vital part in procuring guest lecturers and art exhibits for the benefit of widening the college community's interests.

The Student Association can only become a more active, functional body if the students are interested—not apathetic. The Student Association can only work effectively if supported by you.

SENIOR COMMITTEES



Social Committee

Row 1: Holly Abbott, Pat O'Brien, Anne Mazza, Judy Green, Diane Lewis, Rita Guidi. Row 2: Francis Jagling, Mary Creeden, Nancy Parker, Jim Healy, Bill Watkins (Coordinator), Liz Hunt, Cally Boratgis, Marguerite DiPrizio. (John Comenos, Chairman, absent).



Commencement Activities Committee

Row 1: Rosemary Gallant, Lynda Reynolds (Sec.), Jeanne Gray (Chairwoman), Kaneeze Khan, Mary Crane. Row 2: Pat Brennan, Sue Fraser, Mary Powlesland, Lorraine Julien, Cally Boratgis, Anne Donaghue.

STUDENT UNION ADVISORY BOARD



Sue Heenehan, John Plette, Marybeth Dunham

JUDICIARY BOARDS



Left to Right: Dennis Jackson, Lawrence Libert, Robert Buote, John Driscoll, and Andrew Metropolis.



Jeanne Gray and Maureen Hawke.

BOOK CLUB



Ann Cuffe, Beth Fenlon, Chuck Gerry, Maureen Feeley, Judith Beucler

Among the aims of the Book Club at Salem State is a fulfillment of student interests in the literary arts and in modern theatre. Throughout the year, the club purchases a number of books which are made available to club members at any time.

In addition, guest speakers are invited to the monthly meetings to guide and enrich discussions of contemporary literary trends.

Keeping up to date with the newest plays on the contemporary stage, Book Club members often review and discuss a variety of Broadway plays including some from the controversial "Living Theatre". Hence, "The Great White Hope", "Man from LaMancha", "Hare", "Dionysis", "The Boys in the Band" and "Fiddler on the Roof" were of major interest this year.

The main activities of the year centered around a drive for the children of Viet Nam where first aid and educational materials were gathered and sent to Quang Tri. Donations were also accepted from faculty and students for the financial support of a children's school also in Quang Tri.

Led by President Chuck Gerry and faculty advisor Dr. Serena Hall, the club collected 600 pounds of usable first aid and educational materials, as well as a sum of \$300.00 for the successful completion of a worthy project.

CHESS CLUB



Theodore E. Kyrios, Jr., and Linda A. Love.

Chess . . . a game of mental exercise . . . relaxation in the middle of the day . . . strategy. All these combine to make Chess one of Salem State student's favorite pastimes. This year is the first one that Salem has had an official Chess Club. Founded by Theodore E. Kyrios in the early Fall the Chess Club has expanded to include many members.

BUSINESS EDUCATION COUNCIL



Jeanne Griffith (Publicity), Meshen Lynch (Sec.)
Doris Roy (Pres.), Leo Richard (Treas.)

The Business Education Council aims to unite student members of the Business Administration and Business Education departments in the planning and enjoyment of various social and professional activities throughout the year.

This fall, the Council hosted a reception for incoming freshman and members of the faculty. They also acted as guides for the New England Business Education Conference held on this campus in November. Each year the Council sponsors a Christmas Candy Sale for Salem's students and plans a ski trip for its members at the end of December. The Council is also planning a Spring banquet to be open to all Salem State Students.

For those members interested in careers in Business Education, the Council often invited classroom teachers to the campus to speak on their educational experiences.

BUSINESS MANAGEMENT CLUB

The Business Management Club is an organization designed to bring together those Business Administration students interested in careers in the field of business management.

In the past year, the members have enjoyed a field trip to Sylvania Electrical Products Inc., as well as speakers from various companies and the United States Navy who discussed the businessman's role and opportunities in their respective fields of work.

This year, the club is bringing to campus a speaker from the University of Massachusetts to speak on business management in the area of Labor Relations. In addition, the members are responsible for the Student Resume Form which is now used by the Placement Office to facilitate the employment of S.S.C. graduates.

The Business Management Club has also been instrumental in recommending beneficial changes in the Business Administration curriculum.

INTRAMURALS



FOLK SONG SOCIETY

Bob Dylan once wrote, "For the times they are changin'." And so they are and so they must, and so we--the Adams of a newer time--move in change. Through time, man has moved and changed and has sung of the movement, because that is man's way.

The Salem State Folk Song Society is an outgrowth of this concept. Its members are deeply interested in "folk music"--a term which, in the past few years, has extended its meaning to encompass the art forms of Dylan, Hardin, Baez and others who choose to comment musically on our times. The Society is open to all and provides its members with an opportunity to learn how to accompany themselves on the guitar and various other instruments. Every year, for the enjoyment of the students and faculty, the club presents a Folk Concert to display the talents of its members. Whether a frustrated composer of a 'Judy Collins in-the-rough', all who appreciate the expressive art of folk music are welcome members of the Society.



FOOTLIGHTERS



Robert Barity, Roberta Orris, Anne Mackiewitz, Joanne Cashman (Vice President), Noreen Solan (Secretary), Kathleen Downey (Treasurer), Jane Ouellette (Junior Class Representative), Christopher Avila (President).

"The Footlighters", Salem State's dramatic society, this year presented "*The Wingless Victory*," a play by Maxwell Anderson. Under the direction of Charlotte Ettinger, the cast masterfully conveyed the author's message that "men are not destroyed by suffering, but purified by it." Although the play takes place in Salem in the year 1800, the theme of "Puritan pride and Christian inhumanity" has significance for today's audience.

Judy Fredrick, who portrayed Oparre, and Joan Larson, who delivered the part of Mrs. McQuestion, are to be congratulated on their outstanding performances. A special thanks to Jonathan Ettinger for helping to make the production a success.



Is all the World a stage?

BAND



In addition to its active role as part of campus musical culture, the S.S.C. Band seeks to develop and enrich the talents of our musically interested. Yearly the Band presents a variety of programs which include the Spring and Christmas concerts on campus as well as concerts off-campus, in conjunction with the college exchange series. In accordance with the purpose of this exchange series, S.S.C. Band members perform at other colleges and universities who, in turn, send their bands for an exchange of musical concepts and techniques at S.S.C.

GLEE CLUB



Seated left to right: Cathy McGuire, Judy Bean, Susan Beaulieu, Frederica Zawisya, Pam Woytonik, Ferna Silva, Nancy Fichera, Claudia Murphy, Donna Burt, Carol d'Entremont, Ann Mascia, Barbara Tominsky, Lucille Bertorelli. Standing first row: Miss Elizabeth Gillette, Kathy Kosidlak, Judy Comeau, Kathryn Gamble, Louise Burnham, Elizabeth Ruby, Gail Ann Cooper, Joanne Freeman, Kathy Chisholm, Cynthia Rainis, Linda Blockler, Mary Sokol, Martha Berlin, Joan Reynolds, Leticia Jendraszek, Richard Ouelette. Second row, standing: Kathleen Downey, Maureen Oreilly, Ethel Goghosian, Barbara Pierce, Margie Spurr, Joanne Cashman, Maureen McGovern, Candy Morin, Brenda Lewis, Anita Lehto, Sharon Phipps, Linda D'Urso, Nancy Wilbur. Back row: Ron Dwyer, Donald Hayes, Allen Gallant, John Fritz, David Sirois.

For those students who enjoy singing a variety of music, the Salem State Glee Club is the organization to join. This nationally known club is an active one, inasmuch as it meets twice weekly and performs show tunes, spirituals, folk songs and sacred music throughout the school year.

This year, the Glee Club presented its annual Christmas Concert and should be congratulated for showing its initiative and originality. As well as utilizing traditional music, the club featured a variety of little known, but nonetheless beautiful, carols for a thoroughly delightful program.

STUDENT UNION





BIRTHDAY
PARTY







SKI CLUB

The welcome sting of pelting snow . . . the firm bite of skis on the pack . . . the wild burst of joy as the world tips vertically . . . the slope is gentle . . . you're tracking smooth . . . Certainty.

S.S.C.'s Ski Club knows this feverish certainty and yearly, makes its place in the world of winding slopes and intriguing trails. From the beginning to the end of the season, S.S.C. skiers make several excursions to New England mountains. Killington, Vermont was the semester-break destination. "Killy's" challenge is always intense, yet serious skiers are never satiated.



Rock of Ages



I came to ski



Come on. It's a party!

Apres-ski . . .

A warm fire . . . a smile . . . a cup of something happy . . . There's always plenty to swing about and somehow, it seems a bit magical.



Sam Gomez discusses with Gene Mulcahey during one of SNEA's many programs.

On December 5th, a group of three hundred college students listened intently to Eugene Mulcahey, an informally attired, bearded educator. His subject was urban education and his concern was the caliber of teachers that colleges were training. In Mr. Mulcahey's words "the teacher is not a potentate throwing crumbs to a crowd but, rather, a person first". The Student National Educational Association attempts to offer many types of educational experiences for prospective teachers; experiences that will enlarge the individual's educational library.



Linda Yellowitz, President

INTERFAITH COUNCIL



Left to Right: Rabbi Perity Halpern, Teresita Rogalski, Sister Mary Michele, Dr. Vincent L. Hawes. Absent are Rev. Ronald Mazur, Steve Pierce, Miss Ruth Simmons, Mrs. Gloria Mezakovski, Beverly Lanes, Mr. Antonio Ceddia, Mr. Charles F. Kiefer, Jr.

The Interfaith Council is comprised of the elected officials of all college religious groups and their advisors. The primary function of the Interfaith Council is to guide the programming of the Interfaith Center.

Salem State's Interfaith Center is unique in that it is the only such structure in the New England Area. The Council mainly sponsors discussion programs, such as this year's "Meet the Faculty Series". During these programs, students are given the chance to become acquainted with faculty members in an informal atmosphere. Evening religious discussions are also held among the clergymen of all three faiths.



S.J.A.

The Student Jewish Association at Salem State provides a meeting place for Jewish students to continue the relationships of their culture in the college atmosphere.

A variety of events are planned yearly, some of which include a joint Hootenanny with the Campus Folk Song Society and a series of student and faculty discussions. Active participants of these discussions are Elliot Sclar and Charles Levenstein, the club's former advisor.

On February 20th, Rabbi Greenstein spoke on "Arabs in Israel". The Rabbi was able to speak with a good deal of authority on this topic, having recently returned from a fact-finding tour of the Middle East.

A focal interest at present are plans for the formation of "Hillel" on the Salem State campus. When established, "Hillel" will be a national affiliated Jewish organization for college students. With highest aspirations, the "Friends of Hillel Drive" are accepting pledges and donations from foundations in the North Shore area, with expansion plans for next year.

This year's officers are: President, Beverly Lanes; Vice-President, Tom Kellner; Secretary, Marjorie Shyavitz; and Treasurer, Barbara Rezavsky.

YOUNG DEMOCRATS



Row 1: Edlita Adams, Jody Sweeney, (Treas.), Michelle Martin, (Corr. Sec.), Joanne Jefgood, (Vice Pres.), Ed Devaney, (Pres.), Rosanne Fay, (Rec. Sec.), Kathy Spencer, (Prog. Dir.). Row 2: Roger Pike, Thomas Silva, Mike Cerullo, Bob Flynn, Althea Nigro, Kris Hassan, Phyllis Welch, Maureen Saba, Sandy Botticelli, Speros Zakas, Steven Migiero, Tom Sadoski, Janet Dinfino.

The Young Democrats is composed of students who are dedicated to the ideals of the Democratic Party.

Though the major activity of this election year proved unsuccessful, the Club is always eager to lend its active support of Democratic candidates on local and statewide levels, as well as on the national level. The club has been previously responsible for the appearance of a number of political leaders on campus, including Senator Edward M. Kennedy, Mayor Kevin White, and Governor Francis Sargent.

Holding membership in the College Young Democrats of Massachusetts, the Massachusetts State Young Democrats, and the National Young Democrats of America, the club is continually aiming to enliven the concept of political responsibility for every S.S.C. student.

YOUNG REPUBLICANS



Row 1: Martha Berlin, Stephanie De Rosa, (Sec.), Tim Bassett, (Pres.), Robert Hermann, (II Vice Pres.), Bob Buote, (I Vice Pres.), Linda Mitchell. Row 2: Steve Volchmann, Joe Cole, Allen Sweinimer, Steve Durgan, Jack Hilton.

The Salem State branch of the Young Republicans Club is a member of the National and State Republican Committees and also a charter voting member of the Massachusetts Young Republican Association.

The primary aim of the Young Republicans is to contribute to governmental efficiency in terms of a more informed American public, aware and knowledgeable of the American political system. In addition, the club members strive to perpetuate the ideals and principles of the Republican Party and to present current Party issues to the students for their consideration.

Among the club's activities this year, was a seminar program entitled, "The Times Are A - Changing" which discussed the differences between the liberal and conservative elements of the Republican Party today. In past years, the Young Republicans have participated in the *Time* elections poll and have held campus "mock - election" polls.

During this election year, the club's strongest efforts were centered around Richard Nixon's Presidential campaign — indeed a fruitful endeavor, when fulfilled by Mr. Nixon's November victory.

NEWMAN CLUB

As the largest religious organization on campus, the Newman Club hopes to promote spiritual, social, educational, and charitable interests among the college students through a variety of activities.

Newman annually sponsors such programs as a Christmas party for the patients at Danvers State Hospital, a clothing drive for the needy of Appalachia as well as organized efforts for voluntary community service.

In striving to develop a more individually significant Student Liturgy, "Newman" sponsored the "Christian Happening" on November 14th at the campus Interfaith Center. Most of this program was devoted to the liturgy of the Mass which was conducted by a group of fifteen priests and brothers from the LaSalette Seminary in Ipswich. During a break in the usual celebration of the Mass, groups were formed to discuss contemporary moral problems. After the discussion session, the evening ended with a lively hootenany and refreshments for all.

"Newman" is also responsible for scheduling the weekly Folk Mass, a recent concept in Catholic Liturgy, at St. Theresa's Church in Salem for both student and community participation.



Trimming the tree in the spirit of Christmas





Distribution of gifts at Christmas time is one of the club's many activities.

The Folk Mass is a weekly event



SIGMA KAPPA EPSILON



Row I: Christine Samia, Joanne McLaughlin, Paula Owen, Connie Soucy, Maureen Saba, Janet Thomas, Linda Perotte, Kris Hassen. Row II: Mary Beth Dunham, Sue Chaimpi (Pledge Master), Jane Twohig (Chaplin), Katharine Hashian (Sec), Karin Stevens (Pres), Pat Surette (Vice Pres), Dorothy Giarla (Sergeant-at-arms), Linda Witham. Row III: Joyce Buckley, Denise Hamel, Nancy Dischino, Carol Shaffner, Susan Trull, Kathy Kelly, Mickie Chase, Irene Kelly, Janis Martin, Mary Powlesland, Nancy Parker, Joline Dugas, Andrea Lund, Kathy Riccardello, Kathy Doyle, Marilyn Kelly, Nancy Granger, Abby Russell, Tina Morrison. Row IV: Ellen Brennen, Joan Peckham, Mary Pasquale, Shiela White, Barbara Robinson, Brenda J. Allen, Kathy Robertson, Nancy Labberth, Paula Robinson, Pamela Beatrice, Dina Demerritt, Linda Rheume, Cindy Keller, Mary Iannino, Janet Pacheco, Sandra Beck, Ellyn Hardy, Maureen Demeule.

Sigma Kappa Epsilon is the first established sorority on the Salem State College campus and was founded on the principles of Service, Kinship, and Equality. The sisters ably achieve their goals through a variety of yearly activities.

Among their on-campus service projects are tours for parents and students which are conducted on "Open House" Sundays. The sisters also collect Christmas gifts for the men in Viet Nam who have no family at home. Other service projects include a "Christmas Carol Sing", held at several nursing homes and schools for mentally retarded children. In addition, the sisters lend assistance to the "Massachusetts Bay United Fund" and the "Food for India Drive".

Sigma's social life is hardly dormant with such festive activities as the Initiation Banquet, the Sorority dinner dance, the Christmas party and the Annual Tea which serves to introduce the sisters to many of the incoming freshman.

The principle of Kinship is exemplified through the team spirit of the growing sorority basketball team. Equality is a keynote during the pledging period to complete the last of the three guiding principles of Sigma Kappa Epsilon and unite the sisters in a common bond of fellowship.

BETA CHI



Row 1: James McKean, (Sgt. at arms) Richie Durgan, (Treas.) Mark Huse, Alan Brown, Tony Ferraro. Row 2: Jim Healy, Joerry Sher (Vice Pres.) Bob Hurd, Frank Fayne, Dick Connell, Bob Cooper, Brad Pires, Dave Follette, Jim Ranta (Sec.) John Doorly, Brian Pires (Corr. Sec.) Joe Bertolami.

Beta Chi is a social fraternity, founded in 1961 to promote brotherhood and to further college aims and student needs. This fraternity seeks to develop both the character and scholarship among its members. The annual Blood Drive is well-known on campus as a major function in Beta's community concern.

The brothers of Beta Chi also display their actively competitive spirit through the numerous athletic events of the Salem State sport cycle. The fraternity also sponsors its own football, basketball, hockey and softball teams. The annual "Tug of War" with Kappa Delta Phi draws interest from the entire college community. Other major events which are sponsored by the brothers are the Faculty vs. Beta Chi and the Pi Omega Pi vs. Beta Chi basketball games.

Additional social events on the Beta Chi social calendar include their annual banquet, an on-campus mixer and a Christmas party.

KAPPA DELTA PHI



Seated left to right: Jim McLaughlin, Jerry Dowed (Sec), Richard Piesewicz (Treas), Thomas Perraut (Pres), Thomas Coughlin (Vice-Pres), Paul McMahon (Nat'l Rep), John Miles. Standing first row: Donald Madore, James Cullen, Leo Richard, Wayne Turner, Steve Volckmann, Ed DeVaney, Steve Vesey, Mike Cerullo, Tom Charron, Jim Reese, John Hurt. Second Row: Peter Theriault, Keith McDonough, Ted Jones, Richie Newhall, Brian Cassidy, Dick Barbeau, Tim Clifford, Ed Siecki, Tom Kristoph.

Kappa Delta Phi is a national, educational, philanthropic and social fraternity which was founded in 1900 at Bridgewater State College. Salem State's Beta Chapter was formed in 1914 and has continued to function for the benefit of the Brotherhood, the College and the Salem community.

By promoting events such as "Toys for Tots", the student collection for the United Fund, and the nationally sponsored clothing drive for Viet Nam children, the brothers have truly exhibited their concern for college and community development.

Socially, Kappa's calendar is highlighted by the Third Degree Banquet, held as official acceptance of new pledges into the fraternity. In addition, the Awards Dinner Dance serves to honor the outstanding athletic and philanthropic achievements of certain brothers.

Finally, the acute sense of brotherhood developed in Beta Chapter, is further enhanced by the significance of its Greek letters, symbolic of Kinship, Duty and Leadership.



EXECUTIVE BOARD



First Row: Linda Yellowitz, (Swim Manager); Janet Pacheco, (Corresponding Secretary), Diana Costa, (Vice-President); Cynthia Callahan, (President); Laura Bruno, (Recording Secretary); Julie Essery, (Bowling Manager); Kathy Kosidlak, (Judo); Mary Manning, (Log Reporter); Nancy Butters, (Orange Manager); Cleti Cervoni, (Publicity Manager); Betsy Bulger, (Intercollegiate Coordinator); Sandy Beck, (Softball Manager); Sandy Giles, (Assistant Outing Club Manager); Cheryl Woodfin, (Brown Manager); Teresita Rogalski, (Archery).

The W.R.A. sponsors a variety of activities for the relaxation and enjoyment of all women of the college.

On November 13th, the W.R.A. held its first campus "Co-ed Rec Night" of the year. This event was organized by faculty members Mary Mason, Joan Duda, and students Nancy Butters and Cheryl Woodfin. During "Rec Night," all gymnastic equipment and sport equipment is made available to students.

Though an apparently renewed interest in gymnastics has made the largest demands on the trampoline, balance beam and parallel bars, volleyball and basketball still draw a sizeable following.

All W.R.A. activities, including weekend ski and camping trips, sports competition and the annual semi-formal dance, attempt to cover a wide range of interests.

BOARD MEMBERS



Seated left to right: Laura Bruno (Recording Secretary), Janet Pacheco (Corresponding Secretary), Diana Costa (Vice President), Cynthia Callahan (President), Kathleen Boren (Treasurer), Patricia Comer (Assistant Treasurer).

Standing left to right, first row: Beth Ford (Badminton), Holly Abbott (Senator), Janice Hanley (Gymnastics), Julie Essery (Bowling), Marie Makela (Tennis), Regis Jason (Judo), Diane Yakavonis (Volleyball), Sandra Giles (Assistant Outing Club Manager), Cheryl Graney (Track and Field).

Second row, standing left to right: Sandra Beck (Softball), Betsy Bulger (Intercollegiate Coordinator), Elizabeth Cameron (Folk Dance), Phyllis Butters (Publicity), Linda Yellowitz (Swimming), Mary Lou Brennan (Dormitory Representative), Sally Weissman (Swimming), Kathleen Kosidlack (Judo), Helen Thomas (Basketball), Mary Manning (Log Reporter), Nancy Butters (Manager of Brown).





The Men's Athletic Association is responsible for the supervision of sports on campus from Freshman to Varsity and intramurals. The MAA Mixer, an annual event, was held in the Fall. Although attendance wasn't extremely high, the Sixpence were able to surpass this and provide an evening of fun and excitement. The intramural program was in full swing. Once again the men from Bowditch Hall organized themselves into teams and participated in fierce competition. There were many nights when these men could be seen limping into the Student Union after a game. Another function of the MAA is to provide the Viking to foster school spirit at athletic events The officers of the MAA are:

Michael Shea	President
George Girard	Vice President
John Manning	Treasurer



THE LOG



The weekly, independent newspaper, *The Log*, hails itself as being the student voice of the College. Supported and sponsored by the Student Association, its function is not only to present news, but also to present new and stimulating ideas to the student body. *The Log's* aim is to mirror students' reactions to issues facing the college community. It is not only on par with students, but steps ahead of them.

The content of *The Log* reflects the growth and changing attitudes of the College. It is considered one of the best organized and thought-provoking newspapers in small colleges of Massachusetts. Though run by a small, yet dedicated staff, *The Log* is exciting; never stagnate; never middle-of-the-road. It takes a valid stand and makes its mark on the whole Salem State community.





THE PENNY SHEET



Penny Soder, George McNeil, Glen Melton

At Salem State, there is no need for poetic expression to be unheard. *The Penny Sheet* gives all students and faculty members the opportunity to poetically share even their most personal thoughts on contemporary existence.

This widely read weekly publication was established in 1966 through the efforts of George Groesbeck, Tom Sexton and Dario Morelli, and has been financially continued solely through student donation.

Since 1966, *The Penny Sheet* has become a fine composite of student-faculty writing, thanks to the founding editors, Tom Sexton and Dario Morelli, and present editors, George McNeil and Glenn Melton.

The Penny Sheet also conducts poetry readings where authors may read their poetry aloud and discuss it with an interested audience. Both faculty and students have taken avid interest in these discussions, thereby externallizing the spirit behind the growing success of *The Penny Sheet*.

COMPASS



Mary Powlesland, Barbara Leary (Editor-in-Chief), John Wilson, and Jane Twohig.

The Salem State Compass is a student handbook, made available to the students to provide them with information concerning such questions as: academic policies, accreditation, structure of the student government, rules and regulations, student services, facilities and government of residence halls, campus publications, and student organizations.

The Compass staff is chosen by the editor-in-chief, who was chosen by the editor of the Compass for the preceding year. The staff of the 1968-1969 Compass included: Barbara J. Leary, editor-in-chief, James M. Healy, assistant editor, and an Editorial Board consisting of John A. Wilson, Brian T. O'Keefe, Donald P. Hayes, Jane E. Twohig, Beth Ford, Mary E. Powlesland, Janice Berry, Anne Bonfanti, and Valerie Green. The faculty advisor was Dr. Edna Mauriello, Dean of Women. The 1968-1969 Compass was published by the Student Association of Salem State College and dedicated to the Student Body.

RUNES



George McMeil, Matthew Phelan, Penny Soder, Glenn Melton, and Chris Kent.

Runes is Salem State's literary and art magazine. Bi-annually, works are selected for *Runes* publication from the talented works which are submitted by both faculty and students.

Patricia Gozemba of the English Department, co-ordinates the *Runes* staff in the selection and arrangement of all entries. Only the finest displays of talent in the categories of: fiction, non-fiction, and poetry; photography, painting, sketchwork and sculpture are accepted by the magazine.

Publication of the *Runes* is a result of the joint efforts of faculty committees from the Art and English Departments as well as an organizational committee of students. To encourage campus-wide participation, cash prizes are awarded for the finest achievement in each of the art and literature categories.

Striving for continued improvement in the quantity of its publication, the *Runes* cannot but attain its traditional quality and wealth of self-expression.

TELEVISION



Salem State College is fortunate to be able to offer its students the benefit of well-developed television training facilities. Television in the classroom is gaining favor as an aid to the educator, and Salem State has realized the necessity for this type of training for its students in the field of education.

Under the direction of Dr. Homer J. Dietmeier, who has had professional affiliations with movies and television before joining the educational staff of the college, future teachers have the opportunity of presenting lessons before the camera and watching the video tapes of their presentation replayed. They are able to watch themselves perform and have the experience of self-criticism. Those who do not present a lesson before the cameras are allowed to operate the cameras for those who are being filmed. Thus, the technical aspects of camera operation are made part of the learning experience.

The Business Education Department is aware of the need for this educational offering and has made it a part of the methods program for every student in the department.



BLACK COMEDY









DAISY CHAIN



The Daisy Chain is composed of a group of fourteen girls of the Junior class who act as marshalls for the graduating class on the day of commencement. The girls are chosen by the Dean of Women, Dr. Mauriello, according to their qualifications in the fields of leadership, character, scholarship, and service to Salem State. The Daisy Chain for the class of 1968 included Ann Lynch and Kathleen Riley, head Marshalls, and also Linda Baldassarre, Cynthia Callahan, Patricia Chisholm, Diane Costa, Cheryl DeRocher, Marguerite DiPrizio, Patricia Fitton, Judith Gibbons, Valerie Green, Christine Perron, Margaret Talkington, and Ann Teague.

LAUREL CHAIN



The Laurel Chain is composed of the fifteen topranking junior women honor students. The girls are chosen strictly for their academic qualifications, and they escort the graduates to and from Class Day exercises. The Laurel Chain for the class of 1969 included: Jean A. McGovern, Joyce Manchester, Noreen T. Dwyer, Harriette E. Weiner, Dolores Kluska, Judith V. LeBlanc, Nancy J. Nolan, Marie A. Barry, Marguerite Michaud, Pamela Cash, Jane E. Thurlow, Maryann Gorcyca, Helen L. Mulley, Barbara J. Leary, Turbio Carrancho.

PI OMEGA PI



Theresa Re, Diane Beaton, Anne Russo, Jo-Ann Baldyga, Tina DiSanzo, Linda Cosentino, Charlene Lang.

The Delta Alpha Chapter of the national honor society, Pi Omega Pi, is a relatively new organization offered to Business Education majors maintaining a superior standing in their field. This fraternity is one of many affiliated with the Association of College Honor Societies. Progress and personal developments made by striving to achieve definite goals which are continually stressed and practiced by active members. Developing innate qualities of leadership and upholding ideals of professionalism are embarked upon with determination while outstanding scholarship is fostered and maintained.

Pi Omega Pi stimulates an intellectual element through extended research programs and hosting professional guest speakers. Professional fellowship and convivial relationships among the members are fostered by social events, athletic contests and active participation in national conventional activities.

DELTA TAU KAPPA

Executive Board



Left to Right are Jeanne Gray (Corr. Sec.), James Pascarella (2nd Vice Pres.) and Mary Powlesland (Pres.). (Absent are Carol Blackburn, Roberta Davis).

Delta Tau Kappa is the International Social Science Honor Society which has a chapter at Salem State College. Election to this society is exclusively determined on the basis of individual academic standing in the major fields of history or other social sciences.

Not only achievement but also maintenance of the highest standards in one's respective academic field is imperative. In the course of the year, each member of the Society is encouraged and aided in a particularly advanced research endeavor by an individual instructor. In addition, the Society sponsors several programs in which internationally known authorities are invited as guest speakers.

HONORS PROGRAM

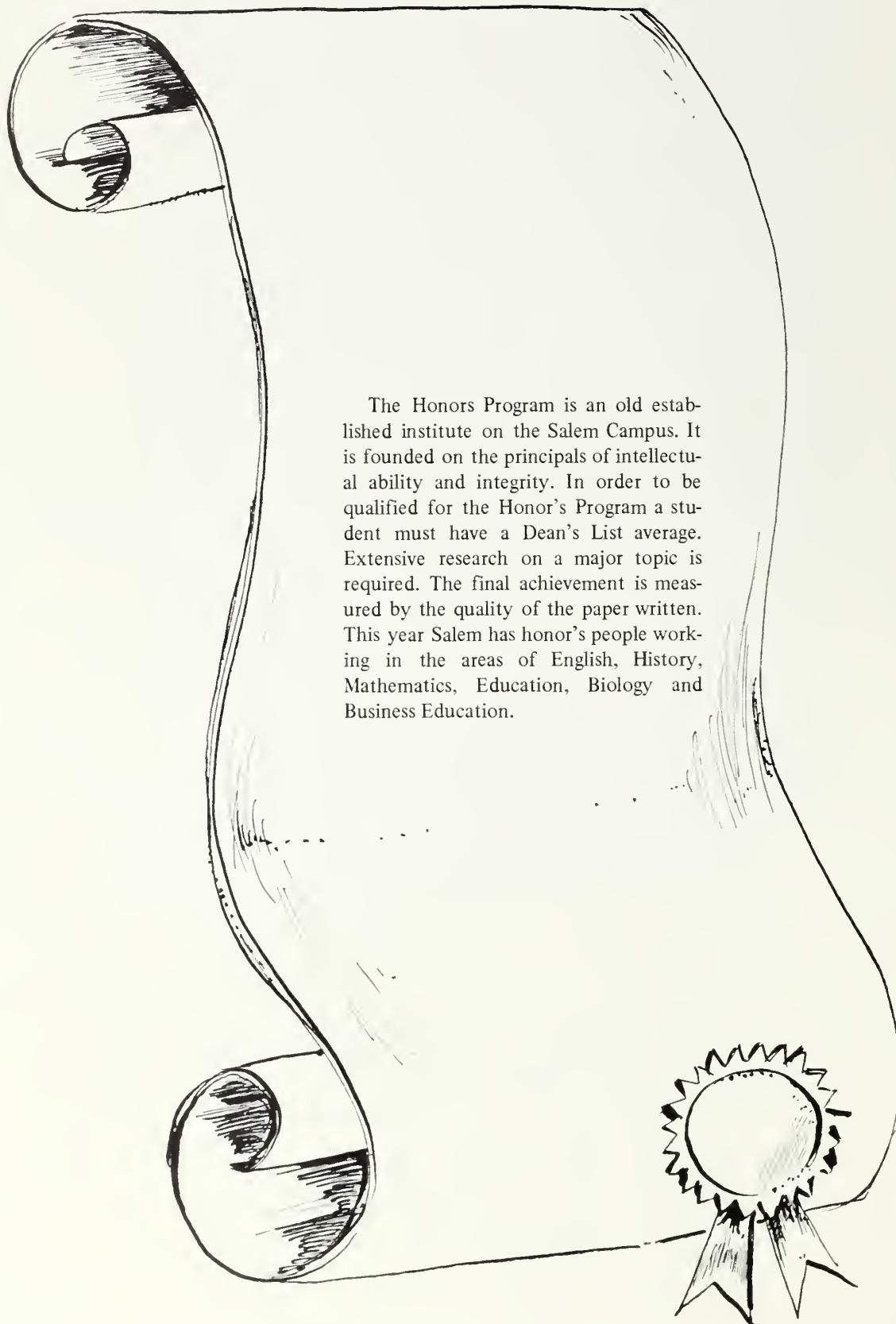

The Honors Program is an old established institute on the Salem Campus. It is founded on the principals of intellectual ability and integrity. In order to be qualified for the Honor's Program a student must have a Dean's List average. Extensive research on a major topic is required. The final achievement is measured by the quality of the paper written. This year Salem has honor's people working in the areas of English, History, Mathematics, Education, Biology and Business Education.

WHO'S WHO



Front Row: Lynda Reynolds, Jane Twohig, Rita Zoccolante, Barbara Leary, Anne Bonfanti, Margaret Talkington. Back Row: John Quinn, Michael Moran, Stephen Pierce, Christopher Kent, Robert Kirby, Thomas Brennan, John Wilson, Michael Shea.

Who's Who in American Colleges and Universities is an annual publication, established in 1934, to recognize the accomplishments of outstanding students. Today, students from more than 1,000 institutions of higher learning throughout the United States aspire to recognition in the national publication.

To be selected for "Who's Who", a student must be nominated by the student committee of their own college and later, selected for placement in the publication by a national committee. Only by exhibiting a superior combination of academic standing, community service and leadership in extra-curricular college activity, may each student successfully achieve his position in "Who's Who".

FROSH ORIENTATION

In September they came, anticipating enjoyable times, anxious of trying times. They arrived, innocence at its best. Eighteen year old children who, in a few weeks have to become accustomed to an adult world or are forced to retreat. Freshmen. They are made to wear beanies and perform degrading tasks for the superior sophomores. In a few days this aspect of their life is over. They settle down to the academics of college life. Never to forget the fond memories of Frosh Orientation.









The week of September 9th marked Salem State's official welcome to the class of 1972. On Monday morning, there was a Pep Rally and greetings from President Meier. Later followed a cook-out and Hootenanny in the evening. Tuesday, the new students met with the Deans of Men and Women to discuss the various problems of college students. After further course placement examinations and explanation of the grading system, all participated in a massive, campus Scavenger Hunt.

On Wednesday, the students met with their academic advisors and the Sophomore class officers who delivered welcoming speeches to the Freshmen. Next, came an informative "Open House" and a comedy skit played by the Sophomores. Thursday was devoted to registration and further campus information.

The Student Association came on the scene Friday, with a picnic, Smorgasbord and mixer that kept even the most inactive Frosh busy. Saturday was made for sun-worshippers with an all-day beach party. If the Frosh had enough energy to roll out of bed the next morning, they had the opportunity to attend the Red Sox ball game, later topped off by a foreign film for evening entertainment.

The entire week was well-planned and indeed, well-attended as a memorable welcome for the Class of '72.

SOPHOMORE CLASS

OFFICERS



Thomas Busby
President



Brian Cassidy
Vice President

Chickie Freda
Treasurer

Carol Kalakowski
Secretary



CLASS

OF

1971



JUNIOR CLASS



Anne Bonfanti (Pres), Elaine Georgeopoulos (Sec),
Steven Pierce (Treas), Richard Pieciewicz (Vice Pres)

BUNNY CLUB



If one more guy pulls my tail. . .

“Bunny Club 1969,” was held on February 14th in the Student Union. Although transportation was hampered by record-breaking snow accumulation, those in attendance were thoroughly entertained.

Junior Class girls wore the traditional “Playboy Bunny” costumes, although in a muted fashion, sparking the color of intrigue among potential tail-snatchers. In the Dining Hall, “The What” was featured, in addition to a psychedelic light show later in the evening.

Jimmy Helmes highlighted the occasion with a presentation of “soul” tunes which will be remembered among the best ever heard at S.S.C.



I'm on a diet







SENIOR CLASS OFFICERS



William Watkins (Vice Pres.), Barbara Leary (Treas.),
Margaret Talkington (Sec.), Robert Kirby (Pres.)



JUNIOR PROM



May 10, 1968

Boat Cruise



My girdle is killing me



I get seasick on boats

A
SOGGY SHIP
WITH
DAMP DISCOMFORT
YET
MERRY MATES
FOR A
BOAT
BRIGHT CRUISE



Bill and friend



On Monday night, November 18th, the class of '69 gathered at Sweeney's Gay Nineties for a rollicking time of fun, music, and a thoroughly enjoyable evening.

As was expected, Sweeney's proved to be the perfect impetus to our final year of well-rounded undergraduate pursuit. Every available space became a dance floor, not barring tables. In song and laughter, the Seniors did not let their image down for being a fun-loving class.

The evening held memories for particular members of the class. A certain student by the title of "R.J." proceeded to dance on a chair with such exuberance that the sturdy chair, a trademark of Sweeney's fine accommodations finally gave way. Undaunted, "R.J." proceeded to pounce upon an unsuspecting table only to burst into another Pavlova Special.

Needless to say, Sweeney's has become a tradition with upperclassmen at S.S.C., who never pass up a chance to raise their mugs high for Sweeney's.

We never do this in Pakistan



PEABODY HALL



Executive Board and Committee Chairman
 Front Row: Joan Matson (Sec.), Janet Przybyszewski (Vice Pres.), Rita Zoccolante (Pres.), Jeannie Josiak (Treas.), Back Row: Lorraine Freitas (Publicity), Meg Bigwood (Social), Gloria Montuori (Cultural), Mary Sullivan (Senator).



Floor Representatives
 First Row: Christine Pizzella, Joyce Snyder, Maria Smith, Gay Whiting, Christine O'Brien, Second Row: Sandra Doody, Elizabeth Craig, Wendy Partney, Catherine Riley, Linda Braley, Dale Wagner, Third Row: Cheryl Frampton, Judith Renoni, Joanna Clifford, Judith LeBrun, Gale Tuomi, Lynne Sedlock.



Judiciary Board
 Saralee Mazur, Marjorie Russo, Janet Przybyszewski, Kathy Walsh, Patricia Harrigan.

BOWDITCH HALL

Executive Board

Steve LeBlanc (Parl.), James Pontifex (Treas.), Gary McKenny (Pres.), Dan Pantano (Vice-Pres.), Henry Wilk (Sec.).



Resident Ass'n Council

Front Row: James Pontifex, Henry Wilk, Gary McKenney, Dan Pantano, Steve LeBlanc. Back Row: Quentin Jarvis, Bert Schofield, Bill Ryan, Mike Halloran, Wayne Morgan, Tom Owen, Bob Steele, Paul Burns, Ted Carlson. Absent: Bill Perreault, Mike Vogt.



Judiciary Board

Thomas Kristoph, Kent Miller, Joseph O'Conner, Thomas Charron (Chairman), Lynn Kinner, John Kavaeski.

DORM LIFE



O.K. Rinse and switch over to dryer.





Get in there—you're not dry yet.



"Light My Fire"



Whist anyone?

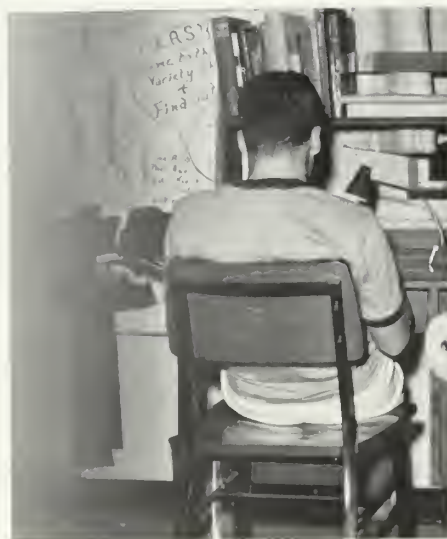



Take Me!

TIME OUT



Some Lead

On Tuesday, November 29th, Salem State experienced the most productive day in the college's history; a co-operative attempt at communication. This was the day of our "Time-Out" from normal college activity for a long neglected, long absent necessity.

The day started at 8:00 A.M., in the Student Union Day Lounge with coffee and donuts served to all interested students, faculty and administration. The approximate 1,000 participants spent the remainder of the day in attendance at various discussion committees specially set up by the Student Association for the "Time-Out". These groups focused on the major areas of campus difficulty and included the All-College Congress, the Cut Bill, the Curriculum Committee, the Student Power Committee and a general College Legislation Committee. A miscellaneous work-shop was also held to consider existing regulations with regard to Bookstore and Library hours, curfews, dress code, smoking and food services.

Recalling this day evokes a variety of opinions by all factions of the college community. Though the feeling of most students is that "Time-Out" created a new sense of college unity, all must realize that concrete results cannot as yet be concluded. Enthusiasm has given way to pensive, lengthy study of the concepts derived during "Time-Out".

Clearly "Time-Out" was only a beginning. It is for the future classes of Salem State to produce constructive decisions for action. Indeed, the development of Salem State College hinges greatly on the concerned activities of one significant day.



Some talked



OCTOBER 29, 1968



The President Discussed



The Students Discussed





SPORTS

SOCCER

SALEM 0—GORHAM 2

SALEM 0—WESTFIELD 5

Tom Burnickes thwarts a Westfield drive





“Oh my God”

SALEM 2—FITCHBURG 3

SALEM 6—WORCESTER 1

Paul Thompson meets Steve Ryan

For Salem State Soccer fans this was a wait and see year. After a disappointing opening game against Gorham in which Salem was defeated 2-0, one could say, “Let’s wait and see, maybe they will get better”. Then Westfield State invaded the Salem Campus and marauded to a 5-0 win. But there is hope yet, wait and see. Westfield was one of the strongest teams in the league, so we can’t make any judgement on that game. Next came Fitchburg State, thinking Salem an easy prey. It looked as if they were right as Fitchburg jumped out to an early 2-0 lead over Salem. But Salem came on with Dana Childs booting the ball fiercely and Jim Reese kicking the ball it seemed to have wings. They managed to tie the score. The battle went on and Fitchburg scored another goal. The score was now 3-2 Fitchburg. With seconds remaining on the clock (which was being kept by that able manager-timekeeper Tony Donato) Salem was closing fast on the Fitchburg net and it looked like they may tie it up, when the horn sounded ending the game. At least Salem finally made the scoreboard. Next came Worcester State, a fighting team but an inexperienced one, and Salem proceeded to defeat them by a score of 6-1. Salem started to move. So into town marched Rhode Island College with the thought of bursting Salem’s bubble. And that they did with a convincing 4-1 win. In two days Salem was crushed by the powerful team from Eastern Connecticut College, the score, 8-1. Well, looking on the bright side, whenever Salem can beat neighboring Gordon College one can consider it a satisfying afternoon. So over to Wenham went the Vikings. And back to Salem they came without the satisfying afternoon, as they went down to defeat 2-0. Then in order came losses to Plymouth State, Rhode Island, and Gorham State, and the waiting and watching were over as in the three games combined, Salem scored only one goal.



In the two remaining games, Salem came from behind to tie Mass. Maritime 1-0 and lost to a strong Keene State team 7-0. There are many sophomores and juniors on the team who will go on to form a strong Salem team in the future. Although Salem did not have a winning season the Salem team gave their best to each and every game, and deserve a lot of credit for playing well against many strong teams. High scorer for the year was sophomore Ted Carlson who is promising to be one of Salem's all time greats. Defensively, senior Tom Burnickes thwarted many of the oppositions scoring attempts, as did goalie Tom Williams, and with the aid of backs Dana Childs and Jim Reese. Overall, the young inexperienced Vikings deserve much credit for doing their best.



SALEM 1—R.I.C. 4
SALEM 1—E. CONN. 8
SALEM 0—GORDON 2



Tom Williams Saves A Goal



Hey - over here, over here.

SALEM 0—PLYMOUTH 5



Ouch



Rick boots one back into play.





SALEM 1—R.I.C. 3
SALEM 0—GORHAM 3



Speed and agility are both part of the game





VARSITY SOCCER

1968 RECORD

SALEM	0	GORHAM	2
SALEM	0	WESTFIELD	5
SALEM	2	FITCHBURG	3
SALEM	6	WORCESTER	1
SALEM	1	R.I.C.	4
SALEM	1	CONN.	8
SALEM	0	GORDON	2
SALEM	0	PLYMOUTH	5
SALEM	1	R.I.C.	3
SALEM	0	GORHAM	3
SALEM	1	MASS. MARITIME	1
SALEM	0	KEENE	7

TEAM ROSTER

Name	Class	Hometown
Carlson, Robert	71	Lexington
Dickinson, Robert	69	Beverly
Hegarty, Stephen	69	Wakefield
Otieno, John	71	Nairobi, Kenya
Leary, Stephen	71	Weymouth
McCauley, Kevin (Capt.)	69	Woburn
Taylor, Larry	71	Beverly
Reese, James	70	Woodshole
Pederson, Greg	71	Easthampton
Sadoski, Alan	71	Salem
Burnickes, Tom	69	Hatfield
Childs, Dana	71	Salem
Cavanaugh, Fred	69	Everett
Ryan, Stephen	69	Danvers
McHugh, Jim	71	Salem
Thompson, Paul	70	Medford
Fayne, Frank	69	Malden
Allen, Tom	69	Lunenburg
Ayers, Richard	70	Lynn
Williams, James	69	Peabody
Donato, Tony	72	Medford
Nicolazzo, Rich	70	Waban

Alan Sadoski, Kevin McCauley, Rick Nicalazzo



TENNIS TOURNAMENT

Under the direction of tournament chairman Henry Burns, SSC held its Second Annual Fall All-College Tennis Tournament. Over sixty entrants competed in the round-robin competition which lasted for five weeks.

Competition in the men's division was truly top-notch and created a great amount of enthusiasm among the spectators. In the doubles event, Henry Burns and John McHale ably represented the English Department by teaming up to defeat the top seeded team of President Frederick A. Meier and Dr. Richard LeBel, Chairman of the Psychology Department in a thrilling three set match, 5-7, 6-0, 8-6. Both teams played fantastic doubles. Burns and McHale were forced to set point several times in the final set but characteristically they dug in and found the right formula to surpass Meier and LeBel 8-6 in the final set and win the match.

The men's singles proved the highlight of the tournament by pitting last year's winner and No. 1 seed, Dr. LeBel against the No. 1 player of the S.S.C. tennis team, Andy Xenios. This particular match set years of tennis savy against youth and strength. After dropping the first set 6-3, LeBel settled down to a game of powerful backcourt placement shots and fine net play to force Andy into numerous mistakes. Several times Andy came back but just couldn't make the big point to break through. In the end, it was LeBel, 3-6, 6-0, 6-2. The scores, however are not indicative of the play which many thought to be some of the best singles ever played on the school's courts.



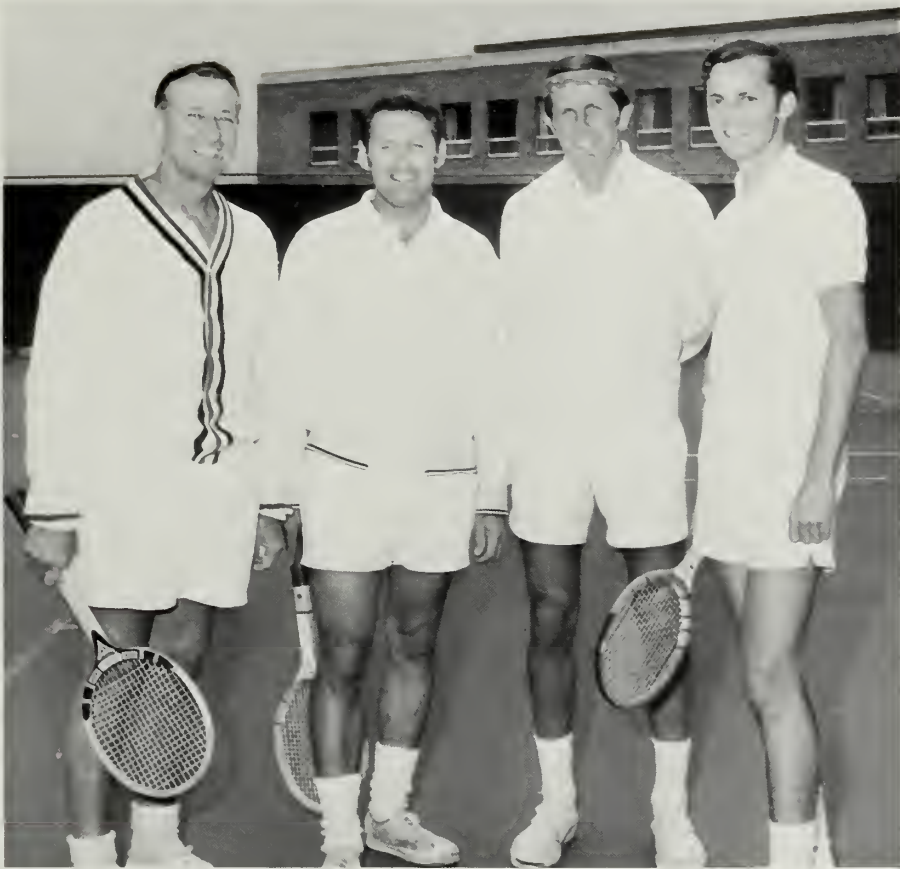

On the left Dr. Meier and Dr. Lebel with the 1968 Mens Doubles Champs Hank Burns and Jay McHale.



BASKETBALL

The Salem State Vikings opened up the season as the defending New England State College Conference champions. For the past two years, they led a successful defense of this title. This year with all the big guns gone, the Vikings didn't fare so well. This year the Vikings were a small and inexperienced team. They lacked a big, tall, rangy center who would be able to grab the all important rebounds. The team had only three lettermen from the successful teams the previous years. Co-Captains Nick Spiliotis and Dick Cooley along with Brian Popolizio were the only veterans returning and none of them had seen any considerable amount of action.

The team opened at home against Bridgewater and many fans came to the opener to see how the inexperienced Vikings would do. The game started slowly with both teams making numerous turn overs. Then Jeff Ryback, a transfer from Merrimack, got a hot hand for Salem and gave the Vikings a five point lead at half-time. As play resumed Salem built the lead to nine but then the Vikings got cold handed. Bridgewater kept chipping away at the lead to finally go in front by two with 12 seconds left. However, Nick Spiliotis then drove the baseline for a goal that sent the game into overtime. Bridgewater shot out to a four-point lead in the first minute of overtime, but the Vikings tied the score again on the scoring of Jeff Ryback and the rebounding of Dick Cooley. Spiliotis then hit on two free-throws to put Salem ahead, but as time was running out an offensive foul on Salem gave the ball to Bridgewater. A fifteen foot set shot from the corner by Bridgewater sent the game into double overtime. It was all Bridgewater in the second overtime as the young Vikings simply ran out of gas to give Bridgewater a hard earned 89-82 victory over Salem.



Front: Coach George Blackwell, Jeff Ryback, Dick Cooley, Kevin Coughlin, Nick Spiliotis, Bill Glidden, Standing: Bill Clark, John Hanlon, Mike Winn, Kevin Sullivan, Bill Anderson, Dick Lee, Gary Cook, Brian Popolizio, Fred Syphax, (not shown Don Johnson).



Mike Winn flies in for two.

SALEM 51 RIC 70

SALEM 68 SMTI 92

Co-captain Dick Cooley attempts a rebound against Plymouth.



SALEM 64 LOWELL 90

SALEM 72 HUSSON 90



SALEM 79 WORCESTER 78

SALEM 73 NEW HAVEN III

SALEM 74 WESTFIELD 91

SALEM 77 RIC 106



Ryback drives around a Spiliotis pick.

SALEM 60 BOSTON 71

SALEM 78 BRIDGEWATER 58

SALEM 82 BRIDGEWATER 89

SALEM 61 BOSTON 91



Jeff Ryback heads all the Vikings in scoring this year.



Sophomore Bill Glidden was a pleasant surprise for the Vikings.

SALEM 74 MERIMACK 84

SALEM 62 FITCHBURG 66

This game was indicative of the entire season. In almost all of the games played this year the Vikings were either leading or within striking distance with little time remaining. At this point, they ran out of gas and enabled the opposition to fight back. Scores of 77-51 with Quinnipiac, 71-61 with Plymouth, 71-51 against Rhode Island, and 77-66 against Westfield all go to prove this point. In everyone of these games it was nip and tuck until the very end when the opponent spurred to victory. It was during these games that Jeff Ryback was labled the big gun. He hit consistently for over twenty points during the first half of the season. Besides Ryback, the all around good defense of Sophomore Kevin Coughlin and the strong rebounding of Nick Spiliotis kept the Vikings in the game.

After a dismal first half of the season, losing their first twelve games of the season, the Vikings finally came to life. Coach George Blackwell juggled the line-up and used sophomore Mike Winn and Bill Glidden and the Vikings finally put it together. Their first victory of the season came on the road at Worcester. Here Salem grabbed an early lead and hung on until the final minutes. Again, as in previous losses the team seemed to run out of gas. Luckily, however, Salem rallied in the closing seconds as Ryback hit on two free-throws to give Salem its initial victory of the season, 79-78.

After successive losses to Husson, 90-72, and a real heartbreaker, 66-62, to Fitchburg, the Viking hoop squad travelled to Bridgewater to do battle with the Bridgewater State College five. Here the young Vikings played what proved to be their best game of the season. Salem State got all out performances from every single member of the squad while fast-breaking Bridgewater off the court in a 78-58 rout.



Co.-Capt. Nick Spiliotis has two points on his mind.

SALEM 58 GORHAM 67

SALEM 61 PLYMOUTH 71

SALEM 66 WESTFIELD 77

SALEM 71 QUINIPPIAC 77

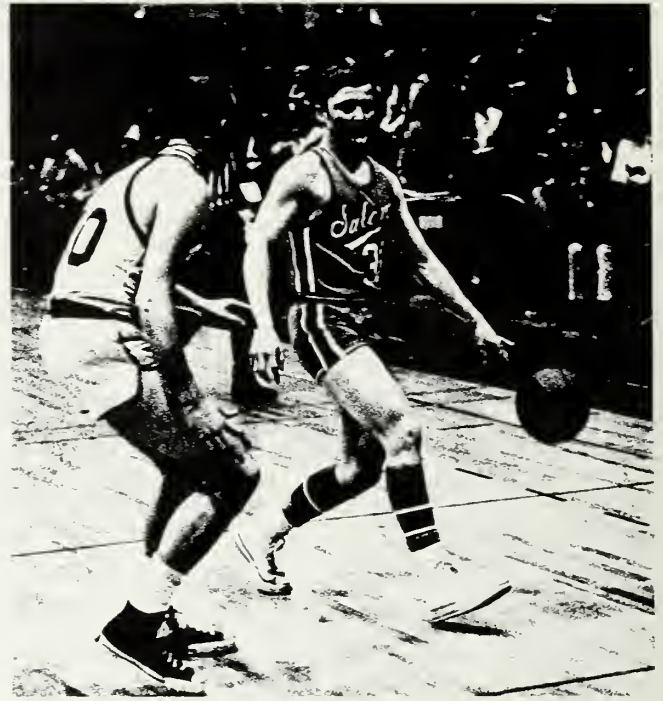

Gone but not forgotten

The next encounter was against a good Gorham team. After taking an early lead, the Vikings became cold handed and wound up on the short end of a 67-58 score.

Later in the same week, Gorham travelled to Salem in an attempt to make it two in a row. However, sophomores Mike Winn and Bill Glidden had different ideas. Together they netted 41 points while pacing Salem to an easy 76-58 victory.

The last game of the season, at Boston State proved to be one of the most exciting games of the season. Boston State, a veteran team, was hard pressed in gaining a 90-81 victory. Salem kept the game close and tried with all its heart to upset their heavily favored opponents. A tough struggle broke out under the boards numerous times between Nick Spiliotis and Boston's Tom Fallano. As the buzzer sounded ending the game, a fight broke out between the two. Soon both benches emptied and the young Vikings took out all of the season's frustrations on the Boston State Warriors.

Thus ended the season for the Vikings. It wasn't a season filled with many but it was a young team that will reckon to be heard from in the next few years. Seniors Nick Spiliotis, Bill Anderson and Dick Cooley all played one-hundred percent while trying to win games for Salem. Juniors Jeff Ryback and Brian Popolizio, along with sophomores Kevin Coughlin, Bill Glidden and Mike Winn will leave Coach Blackwell a solid nucleus for next year.

SALEM	81	BOSTON	91
SALEM	76	GORHAM	58
SALEM	85	WORCESTER	84
SALEM	50	NEW HAVEN	81



Varsity Coach Blackwell and Frosh Coach Jacobsen plan strategy.

"For when the one great scorer comes..."



NAME	CLASS	POSITION	HOMETOWN
William Anderson	Senior	Center	Magnolia
William Clark	Junior	Forward	Salem
Gary Cook	Junior	Guard	Salem
Richard Cooley (Co-capt.)	Senior	Forward	Dorchester
Kevin Coughlin	Sophomore	Guard	Lynn
William Glidden	Sophomore	Guard	Watertown
John Hanlon	Sophomore	Forward	Bradford
Richard Lee	Junior	Forward	Lynn
James McLaughlin	Junior	Forward	Salem
Brian Popolizio	Junior	Guard	Chelmsford
Jeff Ryback	Junior	Guard	Danvers
Nick Spiliotis (Co-capt.)	Senior	Forward	Lynn
Kevin Sullivan	Junior	Guard	Salem
Michael Winn	Sophomore	Forward	Saugus

HOCKEY

The Salem State Varsity Pucksters skated to a 12-5-1 record and a bid to the N.A.I.A. National Championships at Saulte Ste. Marie, Michigan.

Carrying nine sophomores on a 17-man squad, it looked like a rebuilding year for Coach Barry Urbanski. But the Vikings, never overcome, went on to their best season yet.

Salem opened at the University of Vermont and took the game into overtime, winning 5-4 on Dave Pekins unassisted goal. In this game, all of Salem's goals were scored by sophomores: two by Bruce Jangro, two by Dave Pekins, and one by Joe Gallagher.

Salem next journeyed to Worcester to do battle with Holy Cross and returned home with a disappointing 7-7 tie. Holy Cross' Junior sensation Larry Murphy scored five goals and their goalie kicked away 60 Salem shots, 26 in the third period, to keep the game knotted. Coach Urbanski summed it up after the game, "We had 60 shots at the Holy Cross net and they scored five breakaway goals. There's no excuse."

Salem hit the road for their third game of the season against Merrimack, the defending E.C.A.C. Division II champs. Sophomore Rick Boucher scored two goals in the first period to give Salem an encouraging 2-0 lead at the end of that stanza as goalie Glen Melton had 16 saves. But Merrimack proved too strong as they scored two in the second period and three more in the third while Salem could only manage one in the third and came out on the short end of a 5-3 score. Of special note in this game was the excellent performance of Glenn Melton in the Salem goal as he turned back 35 Merrimack shots.

Salem's fourth away game in a row was at A.I.C. in Springfield and the Vikings played a spectacular game before falling to defeat 4-3. Once again goal-tending excelled as junior Dean Humphries turned away 51 of the Yellow-Jackets shots. Defenseman Mike Gilligan played another of his tremendous games, foiling many of A.I.C.'s rushes while tallying twice.

SALEM 4 OHIO 3

SALEM 3 AIC 4



Rich Boucher and Greg Gurry on the attack.

Next Salem invaded Boston Arena for a game with arch-rival Boston State. Boston jumped to an early 1-0 lead and held on through most of the game but Salem erupted for three goals in the final period for a 3-2 come-from-behind victory. Sophomore scoring sensation Bruce Jangro scored the winner at 18:42 of the final period and assisted on the other two goals. Once again goal-tending was spectacular as Glenn Melton had 50 saves. Mike Gilligan showed the fans the stuff that all-star defensemen are made of by foiling many of Boston's scoring attempts.

Salem played its first home game as it renewed its intersectional rivalry with Ohio University, and Salem came out on top, 4-3. Rick Boucher scored the game winner, his second goal of the game, with two minutes left.

Oswego State was the next for the Vikings and the New Yorkers scored four goals in the third period to down Salem 6-4. Bruce Jangro, by now leading Division II scorers, scored three goals and garnered three assists as Salem got back on the victory trail with a 12-4 rout of Lowell Tech.

Jangro had his second hat trick in as many games to lead Salem to an 8-3 victory over Ithaca College and earned himself a spot on the E.C.A.C. Division II weekly all-star team.

The Vikings continued in their high scoring style by routing New Haven College, 9-2; Lehigh University, 8-0 (a shut-out for sophomore goalie Bobby Rowe); New Haven again, 13-2; Oswego State, 9-2; Ithaca College, 4-2; and in a revenge game with Holy Cross, a 12-2 victory.



Holland ices the puck.

SALEM 7 HOLY CROSS 7

SALEM 12 LOWELL TECH 4

SALEM 3 BOSTON 2

SALEM 4 OSWEGO 6



SALEM 5 VERMONT 4

SALEM 13 NEW HAVEN 2

SALEM 8 LEHIGH 0
SALEM 4 ITHACA 2



SALEM 12 HOLY CROSS 2
SALEM 9 LOWELL TECH 3

Dean Humphries
makes a kick-out save.



The Vikings' most disappointing loss came at the hands of Colby College. With each team fighting tooth-and-nail for a playoff spot, Colby came from behind in a see-saw battle to down Salem 6-5 in sudden-death overtime. A 9-3 victory over Lowell Tech primed Salem for a rematch with a rough-and-tumble A.I.C. squad. With Salem's playoff chances still alive, the game was a must. The Yellow-Jackets burst open a 1-1 tie in the second period and rolled to a 12-3 lead. With ten minutes left, Salem began its comeback and scored seven goals before the game was halted under protest at 19:38 because fighting had erupted.

In the final tally, Salem finished fifth in E.C.A.C. Division II, just out of a playoff spot. This is particularly admirable since this is only Salem's second year in conference competition. But the Vikings did earn the right to represent the East in the N.A.I.A. Championships.

Standouts on the team were Mike Gilligan, junior Captain who led all eastern defensemen in scoring. Mike proved a threat on power-play where his slapshot scored consistently. The iron-man of the team, Mike skated 40 to 60 minutes a game and constantly foiled on-coming rushes with fine poke checks and board checks. Mike is Salem's first valid All-American candidate in hockey.

Sophomore Bruce Jangro was the leading scorer in the East, averaging almost four points per game. It was this consistent scoring which earned him a spot on several E.C.A.C. Division II weekly all-star teams.

Junior Greg Gurry, a line mate of Jangro's, averaged almost three points a game despite a painful bruise incurred at the beginning of the season.

Coach Barry Urbanski is looking forward to a strong team next year with 14 returnees plus the outstanding freshmen from this year's 12-4 freshman team.



Sets for the draw-Jody Pedro.

Rick Boucher and Greg Gurry storm the AIC defense.



SALEM 9 OSWEGO 3

SALEM 8 ITHACA 3

"The Bear"



Jim Gilligan bursts through a Colby check.

SALEM 10 AIC 12

SALEM 3 MERRIMACK 5

SALEM 9 NEW HAVEN 2



Front: Fred Cavanaugh, Joe Gallagher, Dave Pekins, Dean Humphries, Bob Rowe, Glen Melton, Jim Gilligan, Dave Robinson, Ed Fox. Standing: Mike Gilligan, Barry Ramsdell, Bob Britnell, Charles Holland, Francis Halpin, Richard Boucher, Bruce Jangro, Coach Urbanski. (not shown: Jody Pedro and Greg Gurry)

Bruce Jangro, one of the Vikings' nine sophomores, is a possibility for the E.C.A.C. Division II All - Star Team.



NAME	CLASS	POSITION	HOMETOWN
Dean Humphreys	70	Goal	Dedham
Robert Rowe	71	Goal	Lynn
David Pekins	71	Defense	Lexington
Fred Cavanaugh	69	Wing	Malden
James Gilligan	69	Wing	Beverly
Bruce Jangro	71	Wing	Melrose
Barry Ramsdell	71	Wing	Wakefield
Joseph Gallagher	71	Wing	Lexington
Charles Holland	71	Defense	Melrose
Greg Gurry	70	Center	Beverly
Michael Gilligan, Capt.	70	Defense	Beverly
Douglas Robinson	70	Wing	Stoneham
Edward Fox	71	Center	Esmond, R.I.
Francis Halpin	71	Center	Malden
Jody Pedro	69	Center	Lynn
Robert Britnell	70	Defense	Frammingham
Richard Boucher	71	Center	Waterville, Me.

FRESHMAN HOCKEY



Front Row: Tom Voltero, Stan Cruwys, Mike Sullivan, Mark Sullivan, Back row: S. Mark Kornechuk (Manager), Bob Marcous, Steve Guy, John Foley, Dave Murphy, Tom Livingston (Captain), Leo Bush, Dave Lusk, Raymond N. Funchion (Coach).

Tom Livingston on the attack
against Boston University



The Freshman Hockey Team finished its second season in E.C.A.C. competition with a second 12-4 record. Highlights of the season were victories over such perennial powerhouses as West Point, 5-2; Merrimack, 4-2; Northeastern, 6-3; Boston College, 4-2; Colby, 5-3; Boston State, 5-2; and the University of Massachusetts, 3-2. Also, the Freshman Vikings were one of the few teams to score a goal on the powerful Boston University Freshmen. Outstanding prospects for Coach Urbanski's varsity next year are defenseman John Foley, forwards Dave Murphy and Mike Sullivan, goalie Mark Sullivan, and Captain Tom Livingston.

Jim Foley, a consistent performer for the young Vikings.



Defenseman Steve Guy and Goalie Mark Sullivan find B.U. just too tough.



Mike Tobin



Bill McBrine



Stan Cruwys





Mark Sullivan, another consistent performer for the Frosh.



Ben Bradlee starts a rush against B.U.

FRESHMAN BASKETBALL



Front Row: Steve Bowser, Tom Brown, Jim Rogers, Bill McNeil, Frank Barstow. Standing: Coach George Jacobsen, Ken Alkins, Brian Johnson, Pete Serbanos, Jim Drynowski, Mike Cunningham, Paul Tumas, Robert Sachs, Dave Rainville, Tony Donato.

The Salem State Freshman Basketball team started off very impressive but, cooled - off the last part of the season. Coach George Jacobson was very proud of his team, feeling that the boys are playing for experience and not to compile any records. The coach felt that bad weather late in the season hurt the team because they were unable to practice. Coach "Jake" felt the highlights of the season were victories over the Plymouth State J.V.'s, a team of sophomores and juniors, and a 102 - 80 victory over Bridgewater. The young Vikings twice passed the century mark and averaged 80 points a game. The coach also felt the loss of Paul Charette hurt the team. If eligible next year, Paul, in addition to Frank Barstow (6' 4"), Tom Brown, and Jim Rogers (6' 1") should be a welcome addition to the varsity. Barstow averaged over 20 points and 11 rebounds a game, Rogers over 15 points and 12 rebounds, and Brown wound up with an 18 point average. Guard Brian Johnson led the team in shooting percentage. Mike Cunningham, a 6'7" center, and 6'5" Jim Krynowski showed great improvement the last part of the season and could help Coach Blackwell's crew in 1969 - 70.

Brian Johnson (10) and Tom Brown direct the play against Boston State.





Frank Barstow goes base line for two.

Tom Brown draws the foul as he drives toward the hoop.





Steve Bowser makes up for his lack of height by getting up high on his jump shot.



Jim Rogers goes up for two against Boston State.



Coach "Jake" takes time to talk to his team.



Barstow up with a jumper.



Jim Rogers in a scramble for the ball.

BASKETBALL CHEERLEADERS



Front: Diana Nahass, Anne Bonfanti, Pat O'Connor, Elaine Tokos. Standing: Beth Haran, Noreen Clark, Linda Twomey, Ann King.

HOCKEY CHEERLEADERS



Left to right-front: Ginny Frazie, Captain Cindy Philips, Co-captain Diane Lewis, Karen Healy, Nancy Hodge. Back Row: Marie Adams, Christine O'Brian, Holly Abbott, Verna Petrilli, Marie Makela, MayAnn Tassi.



GIRLS BASKETBALL



Janet Pacheco (Co-capt.), Cathy Fritz, Betsy Bulzer, Sharon Hughes, Cindy Callahan (Co-capt.), Mary Manning.

The 1969 Women's Varsity Basketball team compiled a winning season this year with 6 victories and one game remaining. This was a rebuilding season for Salem, and under the coaching of Miss Connie Krick, this year's team formed a very strong offensive as well as defensive nucleus.

Yvonne Roderick, Cathy Fritz, Janet Pacheco and Cindy Callahan provided Salem with a well-balanced offensive. As is often the case in girl's basketball, there is not much scoring but this year's team was able to compile a 43-point per game average. Senior forwards and co-captains Janet Pacheco and Cindy Callahan consistently played fine offensive games, scoring in double figures in several games. Under their leadership, this year's team had a great deal of spirit and a true desire to win.

The Salem defense, led by guards Mary Manning and Helen Thomas constantly thwarted opponents' efforts to break the Vikings' winning streak. Other key figures in Salem's defensive success were Seniors Betsy Bulger and Nancy Butters who played consistent heads-up basketball throughout the season. The defense also had the distinction of holding their opponents to a minimum of 24 points per game.

Playing for Salem State this year were Jean Bissell, Betsy Bulger, Nancy Butters, Cindy Callahan, Betty Farinoso, Cathy Fritz, Sandy Giles, Sharon Hughes, Mary Manning, Millie Metrick, Janet Pacheco, Yvonne Roderick, Helen Thomas and Cheryl Woodfin.



A regular at all the games is Cammy, the team mascot.





Helen Thomas grabs the rebound and passes off to Cathy Fritz.



Betty Farino awards a rebound against Gordon.

Helen Thomas at the foul-line shooting, while Cindy Callahan, Jan Pacheco, and Yvonne Roderick await a rebound.



Another two points for the high scoring Salem girls.



SALEM	36	GORDON	11
SALEM	71	LASELL	36
SALEM	36	WESTFIELD	17
SALEM	33	FRAMINGHAM	20
SALEM	45	BOSTON STATE	42
SALEM	37	BOSTON COLLEGE	37

GYMNASTICS



Janis Hanley, Holly Abbott, Carolyn Lewalski, Brenda Galuffo, Debbie Bieber.



Gymnastics is a recreational and competitive all year round sport. As a recreational sport, it promotes physical development and activity for leisure time. As a competitive sport, it involves strict discipline and rigidity. Both of these aspects are characteristic of gymnastics at Salem State College.

Open to all men and women of the college, gymnastics at Salem is for those who have some extra time to spare, want to get in shape and want to have fun doing it. Competitively, Salem has successfully initiated a women's gymnastic team under the coaching of Gail Mason, a former Springfield captain and outstanding competitor.

Liz Manzi works out on the uneven parallel bars.



Carolyn Lewalski shows that gymnastics is more than sport-it's also an art.



Pretty and graceful, Debbie Biever on the balance beam.

Holly Abbott on one foot does what many of us can't do with two.



The team works out at least two hours daily and competes in all four events: floor exercise: a series of combined tumbling and dance movements; vaulting; rebounding off a Rheuter board over a horse in positions such as lay out squatt, straddle and handspring; balance beam: a performance of runs, jumps, leaps, turns, poses and tumbling on a four inch width wooden beam and uneven parallel bars; a series of predominately hanging and swinging exercises transferring between bars—one high and one low. Their performance on each piece is scored on a basis of ten points and is judged on its originality, difficulty, fluency, perfection of execution, and beauty of combinations.

Competing on an intercollegiate basis, this year the coed gymnasts met with teams from Southern Connecticut, Springfield, University of Massachusetts, Ithaca, Courtland, and Westchester. Also, at the close of the competitive season, the girls participated in the Collegiate I and II divisions at the Eastern competition held at East Stroudsburg, Pennsylvania.

Members of the team who competed at these events are: Holly Abbott, captain and senior from Peabody; Carolyn Lewalski, senior from Peabody; Deborah Biever, junior from Salem; Brenda Galuffo, junior from Winchester, Linda Littlewood, junior from Danvers, Liz Mann, junior from Winchester, Marylyn Walker, junior from Milton; Janis Hanley, sophomore from Malden; Sonja Widell, sophomore from Lynnfield; Diane Kasper, Freshman from Reading.



The team receives excellent coaching from Gail Mason, who demonstrates a front leaning rest on the uneven parallel bars.

Carolyn Lewalski makes a handstand look like child's play.



FIELD HOCKEY



Back l. to r., Debbie Burrell, Phyllis Butters, Pat Capello, Betsy Bulger, Nancy Butters, Coach Catherine Clarke. Front l. to r., Ann Veilleux, Betty Farinoso, Natalie Poor, Betty Cameron, Donna Bevan, Cheryl Woodfin, Sandy Giles.



The Women's Varsity Field Hockey Team had a very fine season with a record of 4-1-1. This was the first year under the direction of Miss Catherine Clarke, who did a commendable job of turning a young, inexperienced team into one, which in every game displayed remarkable precision and team work. Victories this year were over Gordon, 2-1, and 1-0; Framingham, 4-1; and Westfield, 5-1. The tie game against Bridgewater with a score of 1-1, and Salem's only loss was to, Plymouth State, 5-3. Over the season, the Salem offense scored sixteen times, while the defense played consistently excellent games, holding opponents to a total of nine goals. Nancy Butters, left-inner, drove in eight of Salem's goals, with Patti Capello, center-forward, getting four, and Sandy Giles, Ann Veilleux, and Cheryl Woodfin scoring the rest. Seniors who were outstanding and contributed greatly to Salem's fine season were: Nancy Butters, left-inner, Ann Veilleux, right-inner, Betsy Bulger, left fullback, and Donna Bevan, center halfback.



SALEM
STATE
COLLEGE

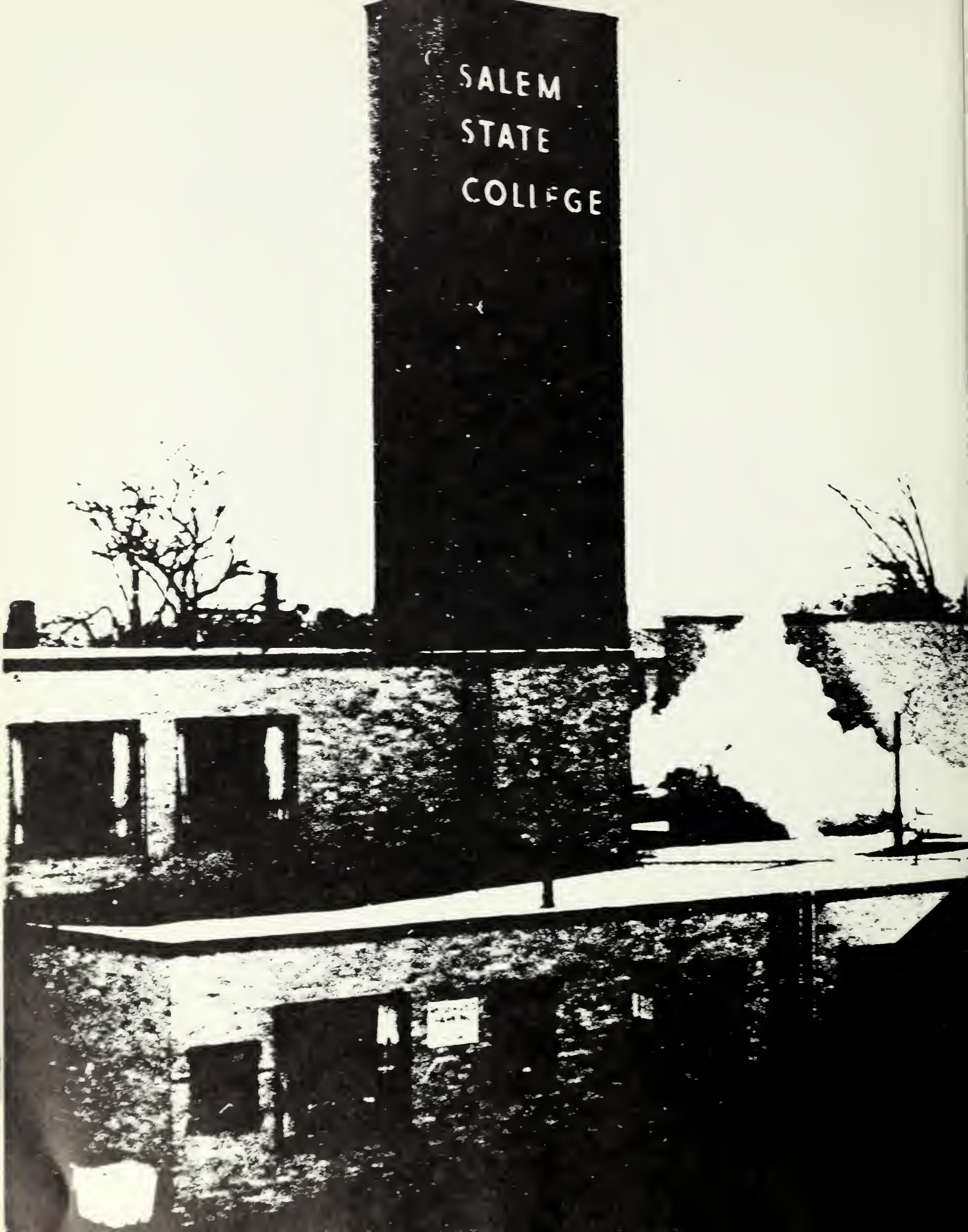



ADMINISTRATION

ADMINISTRATION



DR. FREDERICK A. MEIER
President



LAWRENCE T. LOWREY
Dean of Men



DR. JAMES B. SULLIVAN
Dean of College



FRANCIS X. KYLE
Administrative Assistant
to the President



DR. EDNA A. MAURIELLO
Dean of Women



DR. RICHARD M. EMERY
Dean of Student Affairs
Director of Admissions



JOSEPH A. SULLIVAN
Dean of Graduate
Studies

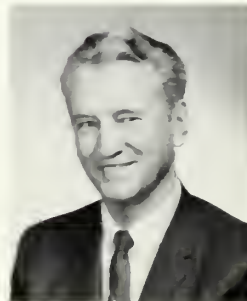

DR. JAMES J. REILLY
Assistant Dean of the
College



WILLIAM D. DEVITT
Assistant Director of
Admissions



CARL MARTINI
Assistant Director
of Student Teaching



GEORGE T. PICKETT
Bursar



WESLEY E. WARNER
Assistant Dean of Men



JANE K. LAMPE
Assistant Dean of
Women



FRANCIS H. McGRATH
Special Service
Coordinator



WALTER M. DROHAN
Registrar



DR. GEORGE P. RIZZONE
Director of Medical
Services

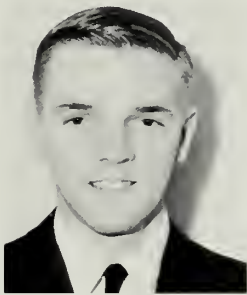

STEPHEN C. SPANGER
Admissions Officer



NEIL B. OLSON
Head Librarian



NEAL E. BROWN, JR.
Assistant to Director of
the Student Union

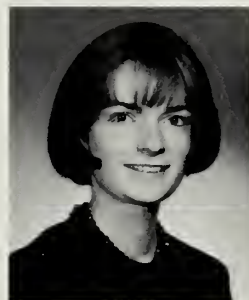

PAULA A. JOYCE
Assistant to Director of
the Student Union



ARMAND DeGRENIER
Director of Student
Union



HENRY P. DEROUIN
Director of Data
Processing



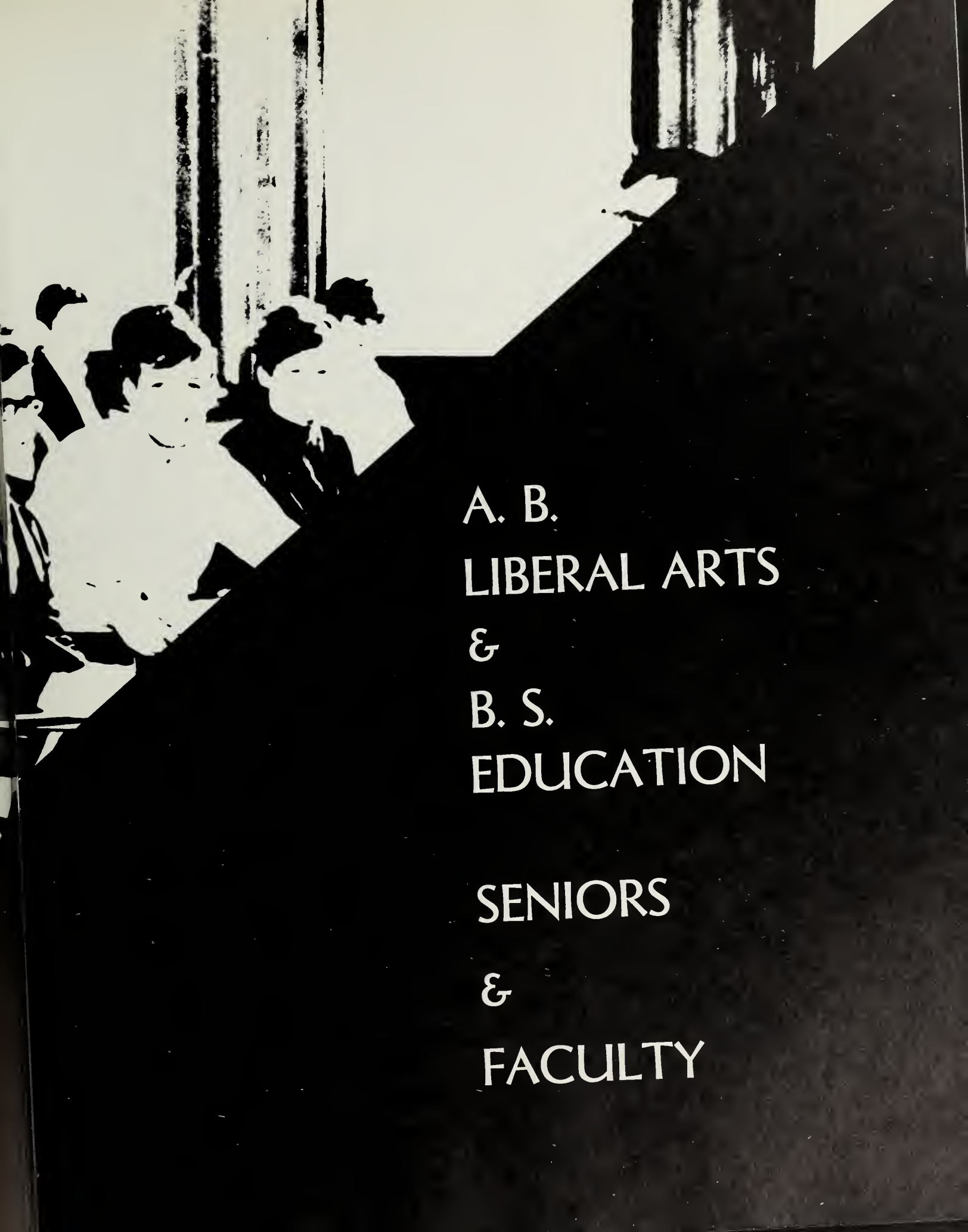

A. B.
LIBERAL ARTS
&
B. S.
EDUCATION

SENIORS
&
FACULTY

BIOLOGY

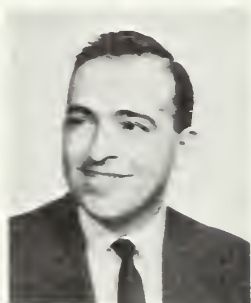

DR. ALFRED L. BORGATTI



DR. JOHNES K. MOORE



DR. CLAIRE M. PAINE



DR. JAMES B. SCHOOLEY



MRS. ANITA SHEA



MR. THOMAS I. RYAN
CHAIRMAN

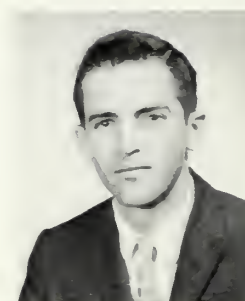

MR. GERALD E. SILVEY



MR. FRANK SULLIVAN



MR. EDWARD SWEENEY

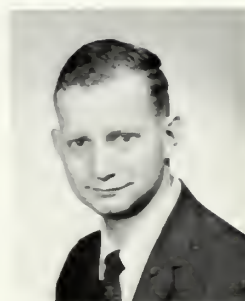

MR. CHARLES R. TERRELL



MR. RICHARD KEVILLE

PHYSICAL SCIENCE



DR. SCHUYLER G. SLATER
Chairman



DR. ALFRED J. BRUDZYNSKI



MARY C. CAVALLARO



EARL S. COLLINS



DR. JOHN L. ENGELKE



DR. MYLES GLAZER



DR. EDWARD WALL



DR. RICHARD WESTER

ENGLISH



RICHARD P. ZOLLO



KENNETH B. STEIN



DR. CATHERINE A. SHEEHAN

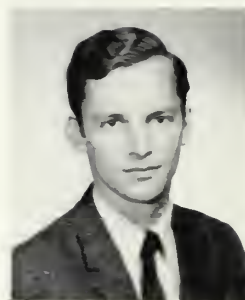

JOHN W.P. McHALE



PATRICIA GOZEMBA



ERNEST ROSENTHAL
Director of Public
Relations



WILLIAM J. SMITH



MICHAEL PROCHILO



KATHERINE O. JORGENSEN

WILLIAM ROBINSON



ELIZABETH PRESCOTT





ELLEN B. VELLELA



DR. SERENA G. HALL



DR. MARY M. JONES



FLORENCE S. ALEXANDER



CONRAD L. KISH



HENRY J. BURNS



DR. MICHAEL ANTONAKES
Chairman



ROGER BARRY



DR. ARTHUR M. COON

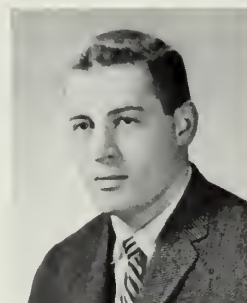

THOMAS E. LUDDY



CLAIRE J. KEYES



GEORGE W. GROESBECK

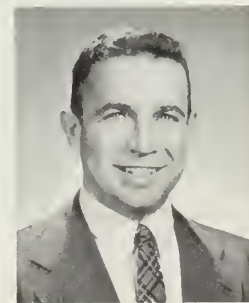

MATTHEW W. COONEY



ALBERT M. TOSCHES



GARLAND GRAY, JR.



THEODORE PIKORA



RICHARD O. REISS



PAUL N. SALLEY
Chairman



DR. JOHN GEORGE



JOSEPH J. GIACALONE



JAMES CENTARINO



ADEL H. ABU-MOUSTAFA

GEOGRAPHY

FOREIGN



DR. EDWIN FRANCIS
Chairman

DR. PAUL TREANOR

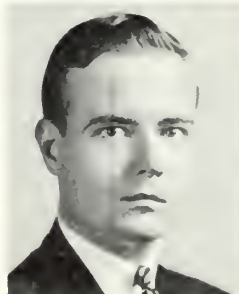

DR. ARTHUR KIMMEL



STANLEY FINKENTHAL





KENNETH GRISWALD



GEORGE LANGBEHN



PETER WONG



DR. JAMES K. SHAHIN
Chairman



THOMAS LATHROP

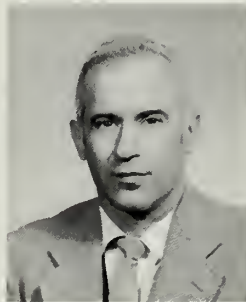

ROBERT KALECHOFSKY



DR. DENNIS WILLIAMS



RALPH LEWIS

LANGUAGES

MATHEMATICS

ARVID LEKSTROM



LEON-PAUL MADORE



HENRI URBAIN



SOCIAL



CHARLES F. AMES, JR.



ROBERT J. LaSOTA



DR. JOAN MARIE MALONEY



WILLIAM G. O'HARE



JOHN J. FOX, JR.



CHARLES F. KEIFER, JR.



LORRAINE COFFEY



WILLIAM J. VAUGHN

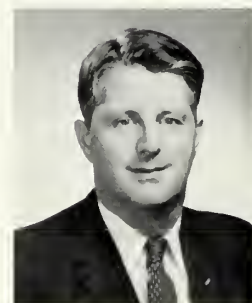

DR. MINOR H. McLAIN

DR. JAMES T. DOYLE



DR. MARY EMILY MILLER



PETER WRIGHT



STUDIES



GERALD TATTEN



DR. MARGARET W. DOWER



EDMUND S. IZZO



KENNETH A. MacIVER



VINCENT McGRATH



DR. EDNA M. McGLYNN
Chairman



JOSEPH M. PIEMONTE



HAROLD A. PINKHAM



HENRY C. STEINBERG, JR.

DR. ADELE L. YOUNIS

JOHN M. DONALDSON



HOLLY BARBARA ABBOTT
BIOLOGY



EDWARD C. ATKINSON
ENGLISH



CAROL A. ABRUZZI
ENGLISH



JOHN H. BARRETT
HISTORY

ROLAND B. BATES
BIOLOGY



JOSEPH A. BERTOLAMI
HISTORY

CAROL C. BLACKBURN
HISTORY



CARMEN M. BONARRIGO
MATHEMATICS

ROBERT ALBERT BOUSQUET
HISTORY



CHARLES MILTON BURNETT
MATHEMATICS



JOHN D. BUCKLEY
GEOGRAPHY



ARTHUR N. BURT
HISTORY



CALIOPE BORATGIS
ENGLISH



MICHAEL CARRATU
MATHEMATICS



JAMES EDWARD CASSIDY
MATHEMATICS



PATRICIA M. CHISHOLM
ENGLISH



KATHRYN ROSE CHISHOLM
HISTORY



JAMES L. CAVERLY
MATHEMATICS



CHRIS H. CHRISTOPHER
MATHEMATICS

JOHN COMENOS
ENGLISH



JANET LOUISE CONNELLY
ENGLISH



RONALD W. COAN
HISTORY



BARBARA CONNICK
BIOLOGY



ALYCE L. CONNOLLY
ENGLISH



DONNA M. (SCALCIONE) CONTI
ENGLISH





CAROL CONWAY
ENGLISH

ELIZABETH M. CORBETT
ENGLISH



MARY CRANE
HISTORY



MARY P. CREEDON
BIOLOGY



JOHN C. CURRIER
ENGLISH



JAMES J. D'ALESSANDRO
MATHEMATICS

DONNA MARIE DECUNTO
HISTORY



ROSE MARIE DESISTO
MATHEMATICS

ROBERTA ELLEN DAVIS
HISTORY



HELEN M. DESROCHER
MATHEMATICS



LORRAINE (DILISIO) DICKSON
HISTORY

JUSTINE M. DOBECK
BIOLOGY



SHEILA DRISCOLL
ENGLISH



PAULINE DUHAMEL
MATHEMATICS

PATRICIA MARLENE DUNBAR
HISTORY



LAURA M. DUPUIS
BIOLOGY

ELLEN MARY DZIUSZKO
MATHEMATICS



GREGORY C. FARLEY
ENGLISH

CAROL ANN FARO
MATHEMATICS



MARGARET A. FARRELL
ENGLISH

THOMAS V. FAY
HISTORY

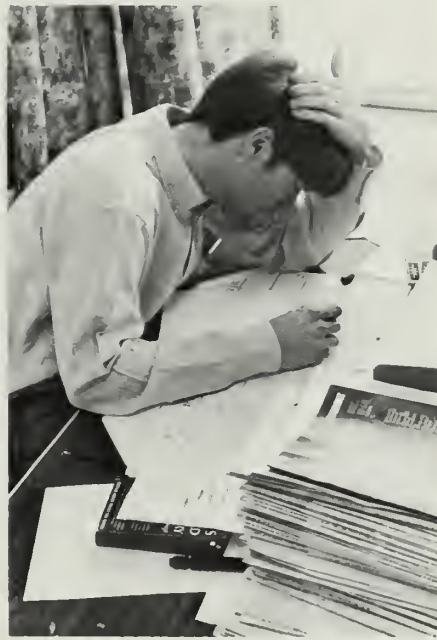

MICHAEL R. FERGUSON
HISTORY

KARLA FOELKEL
ENGLISH



NANCY J. FOTHERGILL
ENGLISH





CHERYL M. GRANNEY
HISTORY

JEANNE P. GRAY
HISTORY



THOMAS GUTOWSKI
BIOLOGY



MARGARET E. HANLEY
ENGLISH



MICHAEL J. HANRAHAN
HISTORY

DONALD P. HAYES
HISTORY





ANN MARIE HEALY
GEOGRAPHY

STEPHEN JOSEPH HEGARTY
ECONOMICS



PAMELA C. HIGGINS
MATHEMATICS



DENNIS B. JACKSON
ENGLISH



DANA N. JAMES
ENGLISH

DONNA MARIE JEMELLA
HISTORY



LUCILLE E. JOHNSON
ENGLISH



LORRAINE C. JULIEN
HISTORY



BARBARA E. JOSEPH
HISTORY



ANGELINA KALAVRETINOS
MATHEMATICS



EDWARD R. KAWCZYNSKI
HISTORY



JAMES KIRK
ENGLISH



THOMAS M. KLOSS
BIOLOGY

ANN MARIE KNIGHT
ENGLISH



ELAINE N. KOKALIS
ENGLISH



DAVID J. KOLIFRATH
HISTORY

KATHLEEN (HERNON) KOLODOZIEJ
HISTORY





JANICE E. KOSKEY
ENGLISH



RHONDA (NASACK) KRIMSKY
ENGLISH



PHILIP J. LANGLAIS
BIOLOGY



MARY LOU LACROIX
ENGLISH



MICHAEL T. LABUK
ENGLISH



RICHARD D. LAPIERRE
ENGLISH

FRANCES C. LARUSSO
ENGLISH



BARBARA J. LEARY
MATHEMATICS

VICTOR LEE
GEOGRAPHY

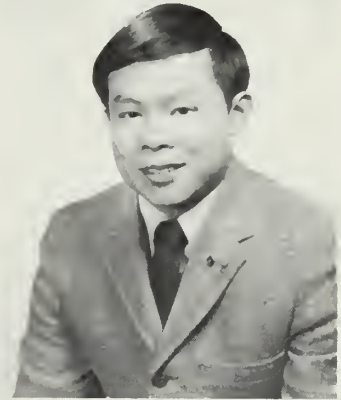

GERALDINE (LUCIANO) LUKE
ENGLISH



ANN M. LYNCH
HISTORY



JEAN R. LUTHER
ENGLISH





AUDREY MACE
ENGLISH



JAMES G. MAMONAS
HISTORY



JOHN P. MANEY
CHEMISTRY



JUDITH A. MASELLI
MATHEMATICS



PATRICIA MARINO
ENGLISHII

ANNE M. MAZZA
ENGLISH



ROBERT F. MCMANUS
HISTORY

JUDY (DEVINCENTS) MASSE
ENGLISH



MARGUERITE M. MICHAUD
ENGLISH



MARGARET (CAPOBIANCO) MIGUEL
BIOLOGY

DIANE J. MODICA
HISTORY



GARY M. MOORE
HISTORY



RENE P. MORNEAU
HISTORY

NANCY (DESROCHER) MULDOON
MATHEMATICS



GAY NICKOLE
HISTORY



KATHLEEN M. MURCIA
MATHEMATICS



NANCY JEAN NOLAN
ENGLISH



PATRICIA O'BRIEN
ECONOMICS



ANNE LOUISE O'CONNELL
HISTORY

NANCY (NAZZARO) O'CONNELL
ENGLISH



CAROL (THOMPSON) PALLESCHI
ENGLISH



DONALD G. ORSILLO
HISTORY



NORMA J. PANOSIAN
MATHEMATICS





THOMAS J. PERRAULT
ENGLISH

CHRISTINE M. PERRON
ENGLISH



WILLIAM G. POTTER, III
HISTORY



MARY E. POWLESLAND
HISTORY



KAREN V. PRATT
HISTORY

CHANNING S. REEVES
GEOGRAPHY





LYNDA A. REYNOLDS
HISTORY

GAIL F. RICKER
HISTORY



SUSAN (HOULDSWORTH) ROBERTSON
ENGLISH



TERESITA A. ROGALSKI
ENGLISH



LINDA J. ROWELL
ENGLISH

SUSAN E. SAUER
MATHEMATICS



LINDA SIMARD
ENGLISH



KATHLEEN SCIACCA
ENGLISH

DIANNE E. SINCLAIR
ENGLISH



CLIFFORD J. SMITH
HISTORY



LINDA JEAN SMITH
GEOGRAPHY

CAROL SOUCY
MATHEMATICS



ELLEN T. SPANKS
BIOLOGY

ANDREA J. ST. GERMAIN
MATHEMATICS



VIRGINIA STOCKETT
HISTORY

DANA M. SULIN
BIOLOGY



ELIN M. SWANSON
HISTORY



MARY M. SULLIVAN
GEOGRAPHY



DIANE G. TANGUAY
GEOGRAPHY





ROSEMARIE TANGUAY
GEOGRAPHY



CAROLE J. THOMPSON
ENGLISH



JAQUELINE E. THAYER
ENGLISH



MARGARET T. TOWNSEND
ENGLISH



SUSAN L. TOLSTRUP
ENGLISH



RICHARD B. TRASK
HISTORY

JOSEPH N. TROTTA
HISTORY



LYNN URBAN
HISTORY



ANITA P. TURNER
ENGLISH

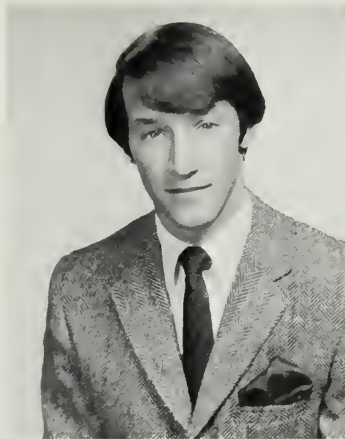

STEPHEN VOLPE
MATHEMATICS



ELIZABETH WALLACE
HISTORY



ZOE E. VREES
ENGLISH





MICHAEL J. WALOR
MATHEMATICS

STANDLEY J. WARDEN
MATHEMATICS



GLORIA E. WHITE
ENGLISH



ELIZABETH A. WILKINS
BIOLOGY



JOHN A. WILSON, JR.
HISTORY



KAREN LEE WOOD
MATHEMATICS

WARREN J. YAEGER
GEOGRAPHY



TERESA YANNETTI
BIOLOGY

PATRICIA WYSOCKI
MATHEMATICS



PATRICIA FITTON
ENGLISH



ART

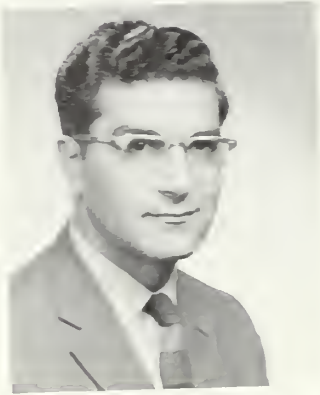

MR. STEPHAN PANOSIAN
Chairman



MR. VITO SAMMARTANO



MR. ROBERT LARTER



MR. ARTHUR W. SMITH



MR. NICHOLAS WAGMAN



MR. THOMAS LEARY

MUSIC



MR. VINCENT N. GIANNINI



MR. JOHN A. FINNEGAN



DR. TIMOTHY F. CLIFFORD
Chairman



MISS ELIZABETH GILLETTE

HANDWRITING



MR. DANIEL F. HARRIGAN, JR.
Chairman

PHILOSOPHY



DR. GERARD BEDARD
Chairman

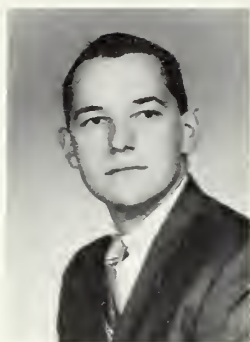

MR. BARRY URBANSKI

PHYSICAL



MR. RAYMOND FUNCHION



MR. GEORGE H. BLACKWELL



MR. RICHARD L. SCHNEIDER
Chairman



MR. GEORGE A. JACOBSON



MR. WILLIAM A. GILLIS

EDUCATION



MRS. NANCY CLIFFORD



MISS ELIZABETH BAILEY



MISS VERNA L. MOBERG



DR. HELEN T. MACKEY
Chairman



MISS JOAN ZARDUS



MISS JOAN E. DUDA



MRS. GAIL MASON



MISS SHIRLEY CONRAD



MISS CONSTANCE KRICK

SPEECH



FRANCIS E. CALLAN
Chairman



GLORIA MEZIKOFSKY



PATRICIA M. ZAIDO



CHARLOTTE ETTINGER

PSYCHOLOGY



Dr. KENNETH C. BASILIO



RAYMOND F. PENDLETON



DR. RICHARD A. LeBEL
Chairman

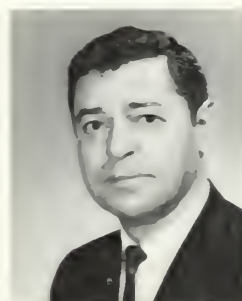

PERRY YANOW



CARL D. SMITH

LIBRARY



MR. WILLIAM J. SCANNELL



MISS GERTRUDE L. FOX



MRS. JOSEPHINE R. JOHNSON



MR. GRANT W. SEIBERT



ARMANDO J. RE

Horace Mann

WARREN AUSTIN



ESTELLE EPSTEIN



FRANCIS BUCKLEY



MIRIAM LINSKY

AGNES MacQUADE

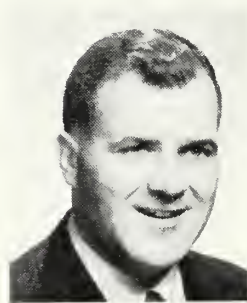

JOHN RIKKOLA
Principal

AGNES McCOURT



VIOLA MUNYAN



CAROL MULLOLLAND



RUTH RICHARD



JEROLD ROSEN



RUTH SOUTHWICK



TAUNO TAMMINEN



MILLER ULLE



HELEN WALTERS



CHRISTIE ZETES

SALTONSTALL



MARY HEFFERNAN



JOHN TIVINAN
Principal



ANN HENNESSEY



ROBERT JALBERT



MARY LOUISE LYNCH



DR. SAMUEL GOMEZ

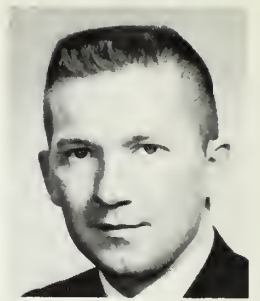

DR. ROBERT J. ARMSTRONG

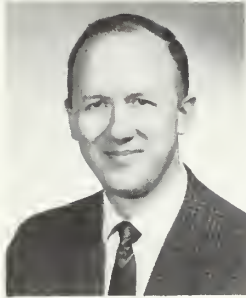

WALTER A. SOCHA



MARY V. HOURIHAN



AUGUSTUS KEANE



DR. VINCENT L. HAWES
Chairman

EDU



DR. MARY E. KRAFT



DR. HOMER J. DIETMEIER



RUTH SIMONS



ALBERT S. COMMITO



DR. GERALD CECERE



HELEN MAURA



WILLIAM THOMSON



DR. MARY A. BRADLEY



ANTONIO J. CEDDIA

CATION



DR. ARNOLD CHECCHI
Director of Student Teaching



MARJORIE R. EMPACHER



DR. MARY A. PROCOPIO



JAMES DEVINE



NANCY D. HARRINGTON



GEORGE TORREY

DR. BILLIE K. PRESS
ROBERT MOONEY
RICHARD LEBREQUO

TERRY LEE ABBOTT
ELEMENTARY



RICHARD F. AHERN
JUNIOR HIGH

LINDA M. ALBERT
ELEMENTARY



BRENDA LOUISE ALLEN
ELEMENTARY



BRENDA JOYCE ALLEN
ELEMENTARY



SHERYL G. AMOS
ELEMENTARY



CHRISTINE L. ASHLEY
JUNIOR HIGH



JANE E. AYLWARD
JUNIOR HIGH

BEVERLY A. AYOTTE
ELEMENTARY



LINDA T. BALDASARRE
JUNIOR HIGH



SUSAN B. BACKMAN
JUNIOR HIGH



TIMOTHY A. BASSETT
JUNIOR HIGH





PAMELA BEATRICE
JUNIOR HIGH

SUSAN M. BEATTLE
ELEMENTARY



SANDRA H. BECK
JUNIOR HIGH



JANICE BARBARA BERRY
ELEMENTARY



SAMUEL J. BERTOLINO
ELEMENTARY

GLORIA A. BERUBE
ELEMENTARY





JUDITH A. BEUCLER
ELEMENTARY

LINDA ANN BISSETT
ELEMENTARY



BARBARA J. BLAISDELL
ELEMENTARY



JANET MARIE BOCCUZZO
ELEMENTARY



FRANCES MARIE BOLLA
ELEMENTARY

KATHLEEN E. BOREN
ELEMENTARY



ROLAND BOUCHARD
JUNIOR HIGH



ELIZABETH A. BRENNAN
JUNIOR HIGH



PAULA A. BOZEK
ELEMENTARY



WILLIAM BROUDER
JUNIOR HIGH



PATRICIA A. BRENNAN
JUNIOR HIGH



JUNE (STARBIRD) BROWN
ELEMENTARY

HAROLD A. BROWN
JUNIOR HIGH



LAURA M. BRUNO
ELEMENTARY

DIANA M. BUCKLEY
ELEMENTARY



MARIE E. BULGER
ELEMENTARY



JEANNE MARIE BUCKLEY
ELEMENTARY



FRANCES BURKE
ELEMENTARY





RICHARD W. BURNHAM
JUNIOR HIGH



NORALEE ELLEN CANANE
ELEMENTARY



LOUISE F. CAMPBELL
ELEMENTARY



MARIE NANCY CARELLA
ELEMENTARY



ELLEN F. CARLIN
ELEMENTARY



LYNDA JEAN CARDELLO
ELEMENTARY



ELLEN M. CARLSON
ELEMENTARY



DIANE THERESE CARON
ELEMENTARY

TURIBIA M. CARRANCHO
ELEMENTARY



LORETTA CARROZZA
ELEMENTARY



SUSAN L. CASSIDY
ELEMENTARY



PAMELA CASH
ELEMENTARY





MARIANNE CATALANO
ELEMENTARY

JANIS (TEIXIRA) CATALDO
ELEMENTARY



JULIE P. CHIARAMONTE
ELEMENTARY



BARBARA ANN CHRUNIAK
ELEMENTARY



KAREN L. CHUMACK
ELEMENTARY



GAIL MARIE COLLINS
JUNIOR HIGH

SUSAN M. CONDON
ELEMENTARY



JOAN A. CONNOR
ELEMENTARY

MAUREEN ELLEN COLLINS
ELEMENTARY



JOHN WILLIAM COOK
JUNIOR HIGH



ROBERT A. COSCO
JUNIOR HIGH

DIANA ELLEN COSTA
ELEMENTARY



RONALD C. COSTA
JUNIOR HIGH



JERRY M. COUGHLIN
ELEMENTARY



ROBERT V. COTE, JR.
ELEMENTARY



DENNIS HERBERT CRANFORD
JUNIOR HIGH

MARIE CULTRERA
ELEMENTARY



ADAM CZARKOWSKI
JUNIOR HIGH

DONNA MARIE DAIGLE
ELEMENTARY



GERALDINE DAMORE
ELEMENTARY



HARRIET (WEINER) DAMELIN
ELEMENTARY



FAITH A. DAWSON
ELEMENTARY



JOHN DAVIN
JUNIOR HIGH



CHARLES F. DE LUCCIA
JUNIOR HIGH





MAUREEN SUSAN DEMEULE
ELEMENTARY



STEPHANIE A. DE ROSA
ELEMENTARY



CHERYL J. DE ROCHER
ELEMENTARY



DENNIS L. DESIMONE
ELEMENTARY

WENDY (SANBORN) DESIMONE
ELEMENTARY



THOMAS W. DESMOND
JUNIOR HIGH

CYNTHIA JOAN DE STEFANO
ELEMENTARY



MARGUERITE DI PRIZIO
ELEMENTARY



JUDITH ANN (MOULTON) DICK
ELEMENTARY



RUDOLPH A. DI PRIZIO II
JUNIOR HIGH



DONNA M. DOBBINS
ELEMENTARY



SHERRYL ANN DIXON
ELEMENTARY



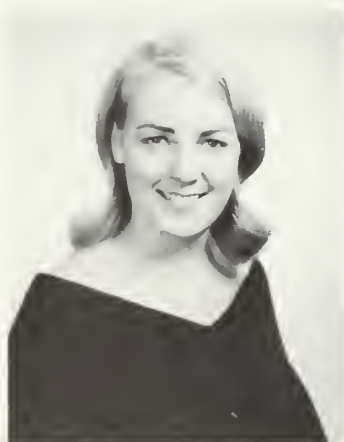

MARGARET MARY DOHERTY
ELEMENTARY

RITA ANN DOHERTY
ELEMENTARY



EARL LAWRENCE DOLIBER
JUNIOR HIGH



CAROLEE DOMBROWSKI
ELEMENTARY



MARYANNE CHRISTINE DONAHUE
ELEMENTARY



KAREN (VOREL) D'ONOFRIO
ELEMENTARY

MARGARET ANN DORR
ELEMENTARY



WILLIAM F. DOYLE
JUNIOR HIGH

LAURA LEE DORINGER
ELEMENTARY



JOHN THOMAS DRISCOLL
JUNIOR HIGH



LINDA DUNN
JUNIOR HIGH

KATHLEEN DWYER
ELEMENTARY



NOREEN THERESA DWYER
ELEMENTARY



DAVID ALAN DZIERZIAK
ELEMENTARY

ARTHUR M. EDGECOMB, JR.
JUNIOR HIGH



KENNETH C. ELLIOT
JUNIOR HIGH



JANET EDWARDS
ELEMENTARY



CLAIRE EOVINE
ELEMENTARY



JULIE A. ESSERY
ELEMENTARY



ROBERT R. EVANS
ELEMENTARY

ROSEMARY FARO
ELEMENTARY



FRANCIS A. FAYNE
JUNIOR HIGH



KATHLEEN A. FARRAND
ELEMENTARY



DONNA MARIE FENLON
ELEMENTARY





MARY FENLON
ELEMENTARY

ROBERT J. FISKE
JUNIOR HIGH



JOANNE (TURNER) FITZGERALD
ELEMENTARY

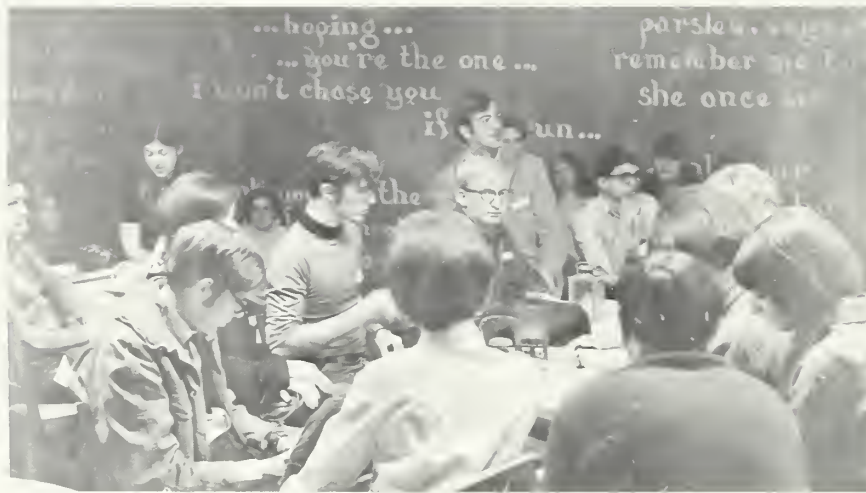

JOANNE LEE FIXMAN
ELEMENTARY



ANN CHRISTINE FLANDERS
ELEMENTARY

CAROL ANN FLYNN
ELEMENTARY





ROBERT EDWARD FOUHEY
JUNIOR HIGH

STEPHEN A. FRANGIER
JUNIOR HIGH



SUSAN FRASER
ELEMENTARY



SUSAN J. FRASER
ELEMENTARY



JANICE FUCCI
JUNIOR HIGH

JACQUELINE GAGNON
JUNIOR HIGH





PATRICIA ANNE GARVEY
ELEMENTARY



MARYANN D. GAUDETTE
JUNIOR HIGH

HELEN L. GARRETT
ELEMENTARY



JACQUELINE GAUDES
ELEMENTARY



SANDRA LOUISE GATTI
ELEMENTARY



ROSEMARY GALLANT
JUNIOR HIGH

SANDRA GEORGILAKIS
ELEMENTARY



PAULINE GEORGOPOULOS
ELEMENTARY

CHARLES GERRY
ELEMENTARY



JEAN GLENCROSS
ELEMENTARY



DOROTHY GIARLA
ELEMENTARY



NANCY ANN GOOD
ELEMENTARY





CAROL M. GOSHGARIAN
ELEMENTARY

MARY E. GRANESE
ELEMENTARY



JACQUELINE E. GRAF
ELEMENTARY



MARYANNE GRAZIANO
ELEMENTARY



JUDITH GREEN
ELEMENTARY



NANCY L. GRANGER
ELEMENTARY



LOUIS GUERRIO
ELEMENTARY



RITA M. GUIDI
ELEMENTARY



CLAUDIA HAINES
ELEMENTARY



KRISTINE HANNA
ELEMENTARY



KATHARINE M. HASHIAN
JUNIOR HIGH



SHELIA HANLEY
ELEMENTARY





MAUREEN HAWKO
ELEMENTARY

HELEN HEFFERNAN
ELEMENTARY



J. WILLIAM HENRY
JUNIOR HIGH



ROBERT L. HERMANN, JR.
JUNIOR HIGH



BEVERLY M. (BUSH) HILL
ELEMENTARY



ELISSA ANN HOCHMAN
ELEMENTARY

MARYANN HUBBARD
ELEMENTARY



ELIZABETH D. HUNT
ELEMENTARY

PETER D. HOUGH
JUNIOR HIGH



**FOR PROPER
Check-out**
You must have
Completed the following

- 1. ALL COURSE CARDS
- 2. Two copies of schedule card
- 3. One Personal Note Card
- 4. One Residence CARD
- 5. One Public Relations CARD
- 6. All other unphotographed forms as required

**BE CERTAIN THAT YOU
HAVE SIGNED UP FOR PHYSICAL
EDUCATION ACTIVITIES IF YOU
HAVE NOT ALREADY FULFILLED THE
REQUIREMENT**



ROBERT HURD
JUNIOR HIGH



JEANNE M. HUSE
ELEMENTARY

MARK J. HUSE
ELEMENTARY



FRANCIS HYNDS, JR.
JUNIOR HIGH



LORRAINE IAPICCA
ELEMENTARY

FRANCES A. JAGLING
ELEMENTARY

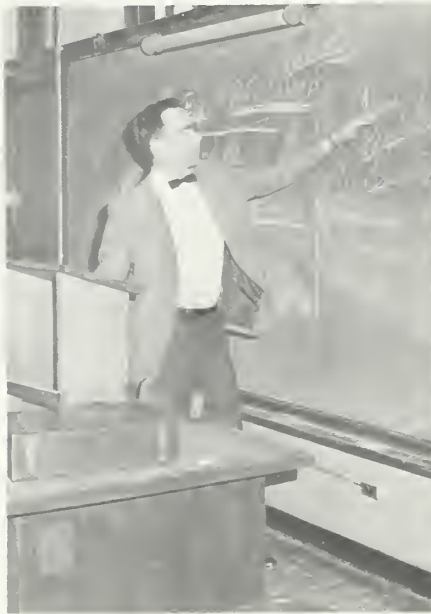

JAMES J. JENDRASZEK
JUNIOR HIGH



JENNIE JASIAK
ELEMENTARY



SHERRY L. JOHNSON
ELEMENTARY



ROBYN GALE KAAH
ELEMENTARY



GAVRA E. KAGAN
JUNIOR HIGH

LOUIS C. KARAMAS
ELEMENTARY



CAROL KEANE
ELEMENTARY



MARILYN I. KESSELMAN
ELEMENTARY





KANEEZ KAHN
ELEMENTARY

RUTH E. KIDDLE
ELEMENTARY



JANE L. KIELINEN
ELEMENTARY



CONSTANCE KIMBALL
ELEMENTARY



MICHAEL KING
JUNIOR HIGH

ROBERT JOHN KIRBY
ELEMENTARY



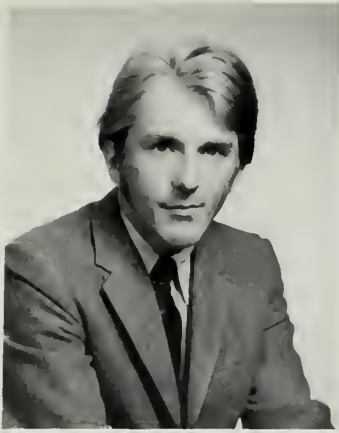

H. RANDOLPH KIRK
JUNIOR HIGH

NORMA LEE KLASKY
ELEMENTARY



DELORES KLUSKA
JUNIOR HIGH



FREDERICK W. KNOX, III
ELEMENTARY

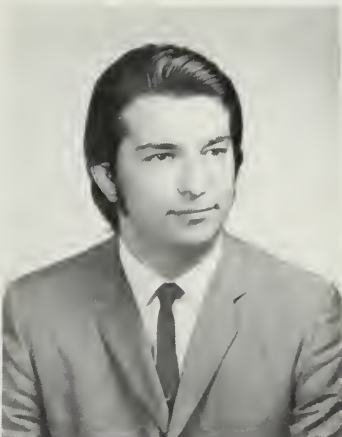

ALAN KOBOS
ELEMENTARY

MARIAN KRISKO
ELEMENTARY



KATHLEEN E. KROEN
JUNIOR HIGH



BARBARA B. LARAIA
ELEMENTARY



BEVERLY LANES
ELEMENTARY



RACHEL LEBLOND
JUNIOR HIGH



JUDITH V. LEBLANC
ELEMENTARY



LINDA (PARKER) LELAND
ELEMENTARY

SANDRA LINDSAY LEMAN
ELEMENTARY



CAROLYN M. LEWALSKI
JUNIOR HIGH

DIANE MARIE LEWIS
ELEMENTARY



PAULA ANNE LUBOFSKY
ELEMENTARY



LAWRENCE J. LIBERT
JUNIOR HIGH



ANN (BEECHER) LUNDBERG
ELEMENTARY



GAIL LORENZEN
ELEMENTARY



PATRICIA LUNDSTROM
ELEMENTARY



BARBARA ANN MACDONALD
ELEMENTARY



ARLENE F. MACDONALD
ELEMENTARY



CONSTANCE MACE
ELEMENTARY

KAREN BETH MACKIE
ELEMENTARY



MEREDITH MAGEE
ELEMENTARY

RICHARD MAGHAKIAN
ELEMENTARY



JANICE MAGNO
ELEMENTARY



RICHARD MALCOLM
JUNIOR HIGH



BARBARA MALONE
ELEMENTARY



MARIE ANNE MAKELA
ELEMENTARY



ARTHUR L. MAHFUZ
JUNIOR HIGH

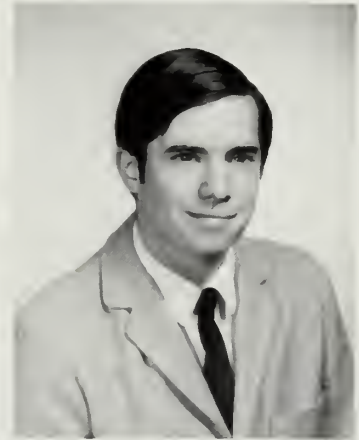



JOYCE MANCHESTER
ELEMENTARY

JOHN MANNING
JUNIOR HIGH



SHARON ANN MARQUES
ELEMENTARY



BARBARA P. MARSELLO
ELEMENTARY



PATRICIA (WOLFGRAM) MARSHALL
ELEMENTARY



JUDITH MASUCCI
JUNIOR HIGH

JANIS MCANINCH
ELEMENTARY



GALE McCABE
ELEMENTARY

JOSEPH MAURO
JUNIOR HIGH



ELIZABETH A. MCGOVERN
JUNIOR HIGH



ALAN J. MCKEONE
JUNIOR HIGH

MICHAEL MCKENNA
JUNIOR HIGH



JOHN D. McKINNON
JUNIOR HIGH

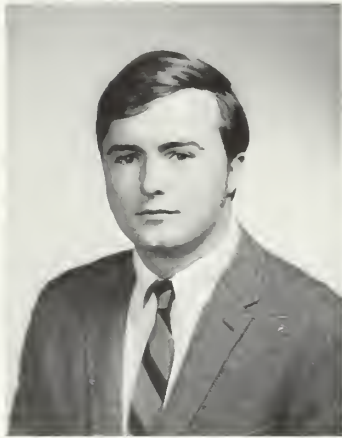

ANNE MARIE McMANUS
ELEMENTARY

DIANE (MAGNO) McMAHON
ELEMENTARY



KAREN ANN McNAMARA
ELEMENTARY

MARIE E. McNEIL
ELEMENTARY



DIANA L. MELCHIONNA
ELEMENTARY



DIANE (MORONG) MELLON
ELEMENTARY



MERYL MENKES
ELEMENTARY

ANDREW METROPOLIS
JUNIOR HIGH



JANET McVIE
ELEMENTARY



MORTON MICHELSON
JUNIOR HIGH



DOROTHEA E. MICHAUD
ELEMENTARY



VICKI L. MITCHELL
ELEMENTARY



THEODORE MLYNARSKI
ELEMENTARY

ANN G. MOLLOY
JUNIOR HIGH



KATHLEEN MOORE
JUNIOR HIGH



SUSANNE MOORE
ELEMENTARY



MICHAEL C. MORAN
JUNIOR HIGH

ALETA (MITCHELL) MORRIS
ELEMENTARY





KATHLEEN F. MURPHY
ELEMENTARY

HELEN L. MULLEY
ELEMENTARY



DIANE MUELLER
ELEMENTARY



KARIN JILL MURPHY
JUNIOR HIGH



DIANE (PRIME) NADEAU
ELEMENTARY

THOMAS H. NELSON
ELEMENTARY





WENDY JANE NELSON
ELEMENTARY



CAROL NICHOLS
ELEMENTARY



GRACE MARY NICASTRO
ELEMENTARY



ANITA JOY O'HANIAN
ELEMENTARY



KATHERINE J. O'BRIEN
ELEMENTARY



NANCY M. O'LEARY
ELEMENTARY

LINDA J. O'MEARA
ELEMENTARY



RONALD M. OSTROVSKY
ELEMENTARY

JANET E. PACHECO
ELEMENTARY



MARY PAPARISIS
ELEMENTARY



STEVEN J. PALM
JUNIOR HIGH



ANDREW PASQUINA
JUNIOR HIGH





PATRICIA ANN PHELAN
ELEMENTARY



SANDRA PATTERSON
ELEMENTARY



PATRICIA PEDERSEN
ELEMENTARY



CYNTHIA LEE PHILLIPS
ELEMENTARY

KATHERINE MARY POMPHREY
ELEMENTARY



ANGELA PRETE
ELEMENTARY

CONSTANCE (COULIS) PROCHNIAK
ELEMENTARY



ELAINE M. RANTA
ELEMENTARY



ANITA RASSIAS
JUNIOR HIGH



MARY T. RAYMOND
ELEMENTARY



MARY A. REARDON
ELEMENTARY



BARBARA RAWSON
JUNIOR HIGH





KATHLEEN R. RILEY
ELEMENTARY

KATHLEEN M. ROACH
ELEMENTARY



PAULA K. ROBINSON
ELEMENTARY



GERTRUDE M. ROGERS
JUNIOR HIGH



BEVERLY ROUSSEAU
ELEMENTARY



BARBARA ROWE
ELEMENTARY

RUTH E. RUOCO
ELEMENTARY



ABIGAIL M. RUSSELL
JUNIOR HIGH

JUDY ANNE ROY
ELEMENTARY



GORDON A. RUSSELL, JR.
JUNIOR HIGH



MARY P. RYAN
ELEMENTARY

VIRGINIA RYAN
ELEMENTARY



JEANNE C. SANDSTRUM
ELEMENTARY



MARGARET A. SANTO
ELEMENTARY

SUSAN M. SAROKA
JUNIOR HIGH



GAIL SCANZANI
ELEMENTARY



JOHN SAVINELLI
JUNIOR HIGH



CAROL ANNE SCHAFFNER
ELEMENTARY



SUSAN M. SCHOTLAND
ELEMENTARY



MICHAEL LEARNED SHEA
JUNIOR HIGH

JODY SHEPPERSON
ELEMENTARY



CYNTHIA THERESA SMALL
ELEMENTARY



SUZANNE SIMMS
ELEMENTARY



DONALD N. SMITH
JUNIOR HIGH





JOSEPH SMITH
JUNIOR HIGH

STEPHEN E. SOCHA
JUNIOR HIGH



JOSEPH STAFFORD
JUNIOR HIGH



KARIN E. STEVENS
ELEMENTARY



ARLENE (GOLDSTEIN) SUGARMAN
ELEMENTARY

ELLEN M. SWEENEY
ELEMENTARY





ALLEN SWEINIMMER
JUNIOR HIGH

SANDRA SYNKOWSKI
ELEMENTARY



GREGORY TASHJIAN
ELEMENTARY



WILLIAM TATE
ELEMENTARY



CAROLYN F. TAYLOR
ELEMENTARY

ANN M. TEAGUE
ELEMENTARY



JANET ANN THOMAS
ELEMENTARY



KATHLEEN MARGARET TULLY
ELEMENTARY



GARY M. TILDEN
JUNIOR HIGH



STANLEY L. UPSON, JR.
ELEMENTARY



JANE E. TWOHIG
ELEMENTARY



JANET S. VALCOURT
JUNIOR HIGH

CHERYL A. VANBOBO
JUNIOR HIGH



JUNE ELLEN VANT
ELEMENTARY

ANN PATRICIA VEILLEUX
ELEMENTARY



NANCY J. WALKER
ELEMENTARY



DIANE M. VEKENS
ELEMENTARY



SHEILA A. WALLACE
ELEMENTARY





JOHNINA C. WASZKIEWICZ
ELEMENTARY



LORRAINE WALSH
ELEMENTARY



ROBERT J. WALSH
ELEMENTARY



TERRANCE WHOLLEY
JUNIOR HIGH



PATRICIA J. WILKINS
JUNIOR HIGH



SALLY E. WEISSMAN
ELEMENTARY

KATHLEEN WILLIAMSON
ELEMENTARY



LINDA ANN WITHAM
ELEMENTARY

STEPHEN W. WOODBURY
JUNIOR HIGH



LINDA RAE YELLOWITZ
ELEMENTARY



ANNE BORZOMATO
ELEMENTARY



PAUL L. YEAGER
JUNIOR HIGH





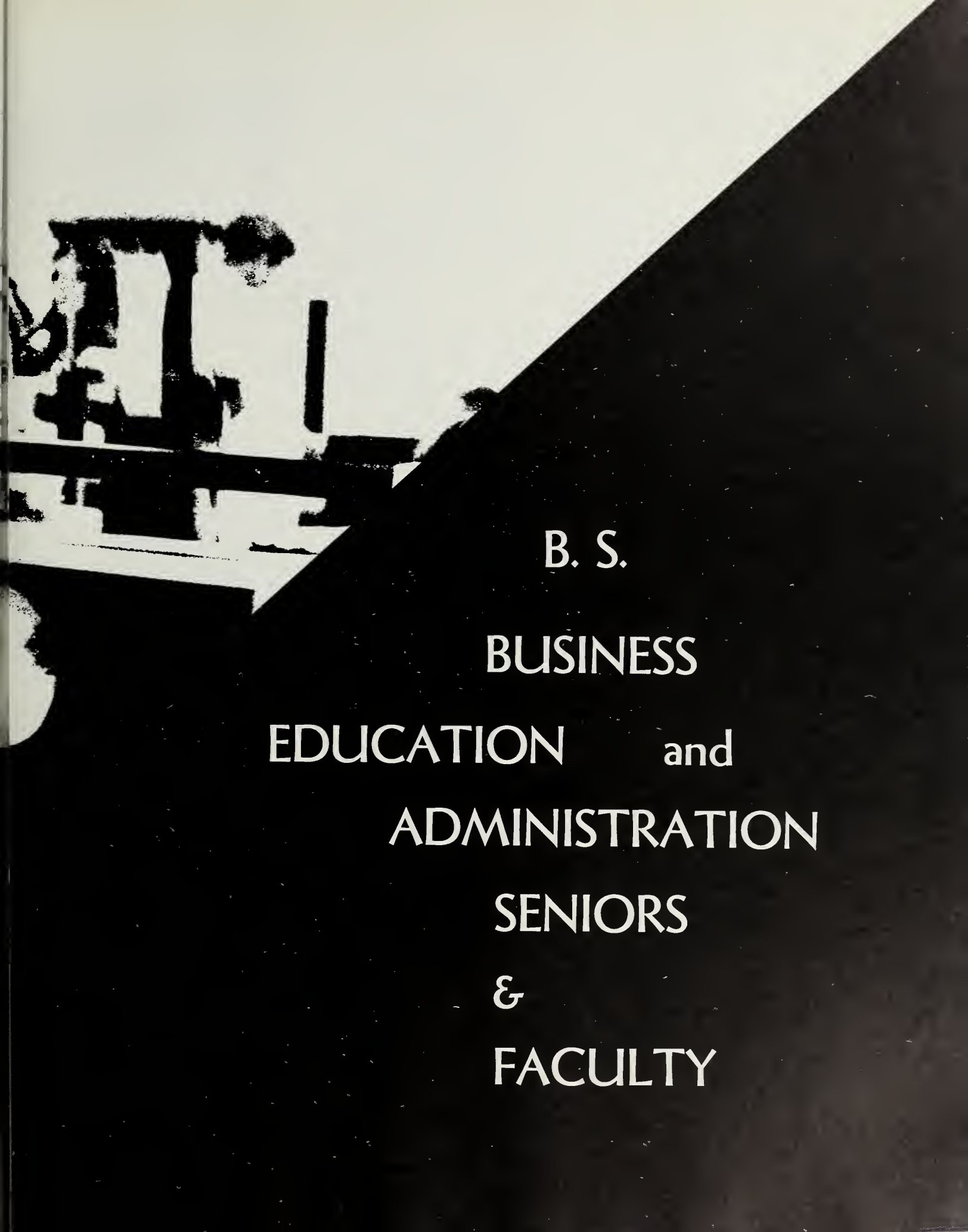

B. S.
BUSINESS
EDUCATION and
ADMINISTRATION
SENIORS
&
FACULTY

BUSINESS EDUCATION



GERALDINE ANN FERA



DR. HELEN KIEL Y



RILDA M. STUART

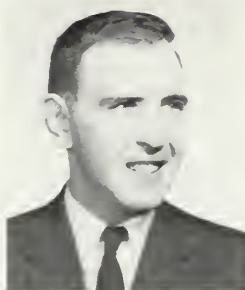

JAMES J. CONWAY



ROGER A. HARDY



MARION J. MARSHALL



LOUIS J. THERIAULT



EDWARD F. MORAN, JR.
Chairman



HENRY HOVANASIAN



WILLIAM STANTON



BEATRICE WITHAM

BUSINESS ADMINISTRATION



EDWARD M. BROWNE
Director of Placement



ROBERT A. CORMIER



ARTHUR J. LaPORTE, Jr.



DR. JOSEPH M. HENNESSEY
Chairman



JAMES F. LIEBKE



NICHOLAS XANTHAKY

ECONOMICS



MR. EUGENE A. CALABRO



MR. ELLIOTT SCLAR



MR. KARL A. WESOLOWSKI



MR. HARVEY KHALAS



MR. RAYMOND G. TORTO



DR. JOSEPH M. HENNESSEY
Chairman



MR. CHARLES LEVENSTEIN



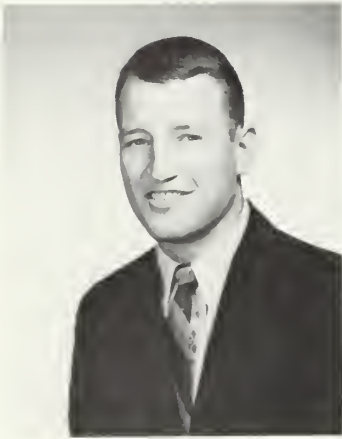

THOMAS E. ALLEN
BUSINESS EDUCATION

LAWRENCE A. ATKINSON
BUSINESS ADMINISTRATION



PAUL BAILLIO
BUSINESS ADMINISTRATION



PETER J. BALDASSARI
BUSINESS EDUCATION



JO-ANN BALDYGA
BUSINESS EDUCATION



RICHARD BARBIN
BUSINESS ADMINISTRATION

JAMES S. BERG
BUSINESS ADMINISTRATION



THOMAS W. BLANEY
BUSINESS EDUCATION

ROBERT T. BENNETT, JR.
BUSINESS ADMINISTRATION



MARY C. BLOMQUIST
BUSINESS EDUCATION



NORMAN BOGOSIAN
BUSINESS ADMINISTRATION



THEODORE F. BOCHYNSKI
BUSINESS ADMINISTRATION



WILLIAM G. BRADFORD
BUSINESS ADMINISTRATION

THOMAS J. BRENNAN
BUSINESS EDUCATION



ROSE A. BRINKLEY
BUSINESS EDUCATION



GEORGE L. BROWN
BUSINESS EDUCATION



CYNTHIA F. CALLAHAN
BUSINESS EDUCATION

FREDERICK CAVANAUGH
BUSINESS ADMINISTRATION





MARIE ANN COLELLA
BUSINESS EDUCATION

ELLEN H. CONNELL
BUSINESS EDUCATION



RICHARD H. COOLEY
BUSINESS ADMINISTRATION



ROBERT COOLEY
BUSINESS ADMINISTRATION



LINDA COSENTINO
BUSINESS EDUCATION

GERTRUDE E. COSTA
BUSINESS EDUCATION



WAYNE COTTLE
BUSINESS ADMINISTRATION



LEO JOSEPH CURDA
BUSINESS EDUCATION



EDWARD C. CURRANT
BUSINESS EDUCATION



CHRISTINE L. CURTIS
BUSINESS EDUCATION

ROBERT A. DAVID
BUSINESS ADMINISTRATION



PHILIP J. De CHARLES, JR.
BUSINESS EDUCATION

ANN ELIZABETH DELACEY
BUSINESS ADMINISTRATION



KAREN DE MILIA
BUSINESS EDUCATION

PATRICIA ANN DICESARE
BUSINESS EDUCATION



JEFFREY L. DI RUBIO
BUSINESS ADMINISTRATION



GIUSEPPINA M. DISANZO
BUSINESS EDUCATION



PATRICA A. DICESARA
BUSINESS ADMINISTRATION

MICHAEL J. DIXEY
BUSINESS ADMINISTRATION



ANGELINA DORSO
BUSINESS ADMINISTRATION



ANNE M. DONOGHUE
BUSINESS EDUCATION



JOAN DRISCOLL
BUSINESS EDUCATION

RICHARD DURGAN
BUSINESS ADMINISTRATION



KAREN ANNE DUTTON
BUSINESS ADMINISTRATION

ANTHONY FERRARO
BUSINESS ADMINISTRATION



LINDA L. FILOMENO
BUSINESS EDUCATION

ANITA MARIE FINNEGAN
BUSINESS EDUCATION



DENNIS FITZGERALD
BUSINESS EDUCATION



SUSAN (BEAN) FINTONIS
BUSINESS EDUCATION



TIMOTHY J. FITZGERALD, JR.
BUSINESS EDUCATION





MICHAEL J. FITZSIMMONS
BUSINESS ADMINISTRATION



KERRY F. FOYE, SR.
BUSINESS ADMINISTRATION



NANCY ELLEN GILLIGAN
BUSINESS EDUCATION



VIRGINIA LEE GIBSON
BUSINESS EDUCATION



KATHLEEN GEANEY
BUSINESS EDUCATION

DONALD FRASER
BUSINESS ADMINISTRATION



COLETTE A. GIROUX
BUSINESS EDUCATION



KENNETH GLASS
BUSINESS ADMINISTRATION

MARY ANN GORCZYCA
BUSINESS EDUCATION



PHYLLIS MARIE HANNO
BUSINESS EDUCATION

DONNA HEALEY
BUSINESS EDUCATION



VALERIE A. GREEN
BUSINESS EDUCATION





JAMES M. HEALY
BUSINESS ADMINISTRATION

KAREN JONES
BUSINESS EDUCATION



NORMAN PRINCE LEGRO, JR.
BUSINESS ADMINISTRATION



DANIEL R. LILLIS
BUSINESS ADMINISTRATION



JOHN H. LIVELY
BUSINESS EDUCATION



BRUCE GEORGE LORANCE
BUSINESS EDUCATION

BONNIE JEANNE LUNDGREN
BUSINESS ADMINISTRATION



DONNA (SCHREMPF) LYNCH
BUSINESS EDUCATION

KENNETH J. LUMSDEN
BUSINESS ADMINISTRATION



PAMELA MAC ARTNEY
BUSINESS EDUCATION



DANIEL J. MAC DONALD
BUSINESS ADMINISTRATION

ARTHUR MAIN
BUSINESS ADMINISTRATION





THOMAS MAMOS
BUSINESS EDUCATION

JAMES MICHAEL MANDEVILLE
BUSINESS ADMINISTRATION



DONNA MARIE MANLEY
BUSINESS EDUCATION



LESLIE MARSH
BUSINESS EDUCATION



THOMAS MASCI
BUSINESS ADMINISTRATION

ANN T. MASUCCI
BUSINESS EDUCATION





JOAN MARIE MATSON
BUSINESS EDUCATION

RITA M. MAZZA
BUSINESS EDUCATION



NANCY THERESA MC FADDEN
BUSINESS EDUCATION



JEAN E. MC GOVERN
BUSINESS EDUCATION



HERBERT B. MC GUIRK
BUSINESS ADMINISTRATION

GARY BRUCE MCKENNEY
BUSINESS EDUCATION



FRANCIS JOSEPH MCMAHON
BUSINESS EDUCATION



PAUL T. MC MAHON
BUSINESS ADMINISTRATION

HENRY JOSEPH MORRIS
BUSINESS EDUCATION



DAVID E. MULCAHY
BUSINESS ADMINISTRATION

JAMES MURPHY
BUSINESS ADMINISTRATION



JANICE NECCO
BUSINESS EDUCATION

RUTH A. (LEGREE) NELSON
BUSINESS EDUCATION



EDWARD R. NEWBURGH
BUSINESS ADMINISTRATION

KATHRYN CLAIRE NOWAK
BUSINESS EDUCATION



JOYCE MARY O'DONNELL
BUSINESS EDUCATION



JUDITH M. O'CONNOR
BUSINESS EDUCATION

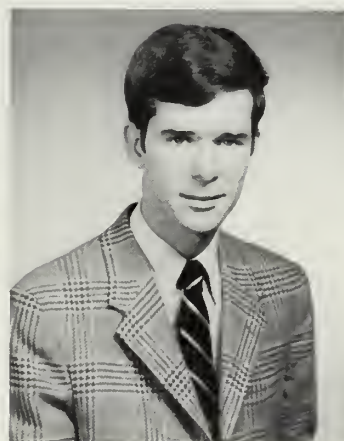

WILLIAM C. OSTRANDER
BUSINESS EDUCATION





LINDA S. PALTER
BUSINESS EDUCATION

NANCY ANNE PARKER
BUSINESS EDUCATION



SANDRA M. PATETE
BUSINESS EDUCATION



FREDERICK P. PELLETIER
BUSINESS ADMINISTRATION



LINDA M. PERREIRA
BUSINESS EDUCATION



GLENN PETERSON
BUSINESS ADMINISTRATION

JAMES PICONE
BUSINESS EDUCATION



THOMAS P. PILLERI
BUSINESS EDUCATION

ANTOINETTE PEZZAROSI
BUSINESS EDUCATION



JANET J. PRZYBYSZEWSKI
BUSINESS EDUCATION



MICHAEL RAIMO
BUSINESS ADMINISTRATION

SALVATORE RANDAZZA
BUSINESS EDUCATION





THERESA A. RE
BUSINESS EDUCATION

ANNE RUSSO
BUSINESS EDUCATION



MARJORIE E. RUSSO
BUSINESS EDUCATION



ALFRED RUTLEDGE
BUSINESS ADMINISTRATION



FREDERIC ALLAN SAWTELL
BUSINESS EDUCATION

SANDRA MYRLE SCHNEIDER
BUSINESS EDUCATION





CLAIRE SHAW
BUSINESS EDUCATION

ANNA SHEVIN
BUSINESS EDUCATION



ARTHUR M. SIIPOLA
BUSINESS EDUCATION



ARLENE SLABIN
BUSINESS EDUCATION



JEFFREY SLATER
BUSINESS ADMINISTRATION

CAROLYN M. SMYTHE
BUSINESS EDUCATION



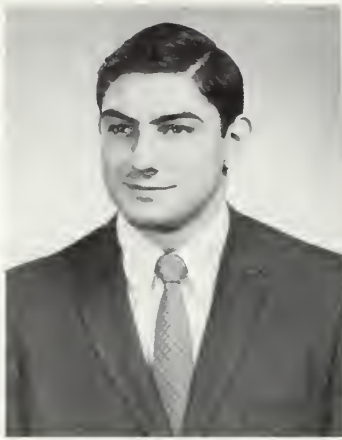

NICHOLAS PHILIP SPILOTIS
BUSINESS ADMINISTRATION

JOHN A. SPINALE
BUSINESS EDUCATION



ROBERT J. STACEY
BUSINESS ADMINISTRATION



FRANK D. STANDLEY
BUSINESS ADMINISTRATION



LEONA S. STEC
BUSINESS EDUCATION

DANIEL J. SULLIVAN, JR.
BUSINESS ADMINISTRATION





CHRISTINE D. SWEENEY
BUSINESS EDUCATION

JOHN F. SWEENEY
BUSINESS EDUCATION



MARGARET TALKINGTON
BUSINESS EDUCATION



THOMAS ALAN TAMBORINI
BUSINESS EDUCATION



CAROL A. TARALLO
BUSINESS EDUCATION

DIANE TESSIER
BUSINESS EDUCATION



LINDA HOPE THOMPSON
BUSINESS EDUCATION



JEAN M. THOMSON
BUSINESS EDUCATION

JANE E. THURLOW
BUSINESS EDUCATION



MARGARET F. TORRES
BUSINESS EDUCATION



DIANE L. TIBBETTS
BUSINESS EDUCATION



WILLIAM C. UPHAM
BUSINESS ADMINISTRATION





PAUL B. VARVILLE
BUSINESS ADMINISTRATION



RONALD WINCH
BUSINESS ADMINISTRATION



JANET DINTINO
BUSINESS EDUCATION



WILLIAM B. WATKINS
BUSINESS ADMINISTRATION



RONALD CORCORAN
BUSINESS EDUCATION



DONALD JOHNSON
BUSINESS EDUCATION



DAVID WHITE
BUSINESS ADMINISTRATION



MARY CLUNE
BUSINESS EDUCATION

GRADUATE PROGRAM

ELEMENTARY EDUCATION

The Graduate Program includes study in those disciplines which contribute to an understanding of the learning process, preparation in professional performance in the classroom, and opportunities for continued study in academic fields. In addition to the important experience of classroom teaching, students engage in seminars with faculty members on current practices in elementary education, and as part of the second semester program they participate in organized visits to a number of Massachusetts Public School systems. This program is designed to produce the specialist teacher who is well-grounded in both fundamentals in elementary education and has academic strengths for newer positions in the field, such as, team teaching and the departmentalized teacher.



Front Row . . . L to R, Ann F. Cohen, Dorothy H. Downes, Chris L. Roan, Christine H. Olanoff, Julia Ellis.
Back Row . . . Kathleen Dolan, Mary Anne C. Hawkes, Chris J. Williams, Donna P. Nelson, Jennifer Howard, Frederick R. Sullivan.

NIGHT PROGRAM

B.S. BUSINESS ADMINISTRATION



Front . . . Anita H. Kester, Marshall K. Hamson, Alma M. Foudy.
Back Row . . . Roland F. Gauthier, John W. Flannagan, John C. Zweigle,
Herbert D. Morrison.

The division of continuing studies offers a seven-year, part-time undergraduate program in Business Administration and Liberal Arts subjects leading to the Degree of Bachelor of Science in Business Administration.

No man stands alone today. The desires of modern man can be met only by the effective utilization of available resources. The productive application of these resources is the greatest challenge facing our complex society. Planning, control, and the coordination of the human and material resources demand the attention of our best and most promising men and women. To prepare for a career in Business Administration requires a broad perspective in the Sciences and Liberal Arts, in addition to a specialization in

Business Administration.

Our society is dynamic, and, as such, creates an ever-increasing demand for administrative capabilities conscious of innovation, coordination and adaptability.

The objective of the division of continuing studies program is to assist our students to equip themselves to take a place in business and society. This institution encourages intellectual maturity and growth in perspective. This necessitates the development of (1) abilities to reason, analyze, evaluate, and implement; (2) emotional maturity and social awareness; (3) an inquiring mind and a desire to continue development; and (4) competence to operate effectively in an administrative function.



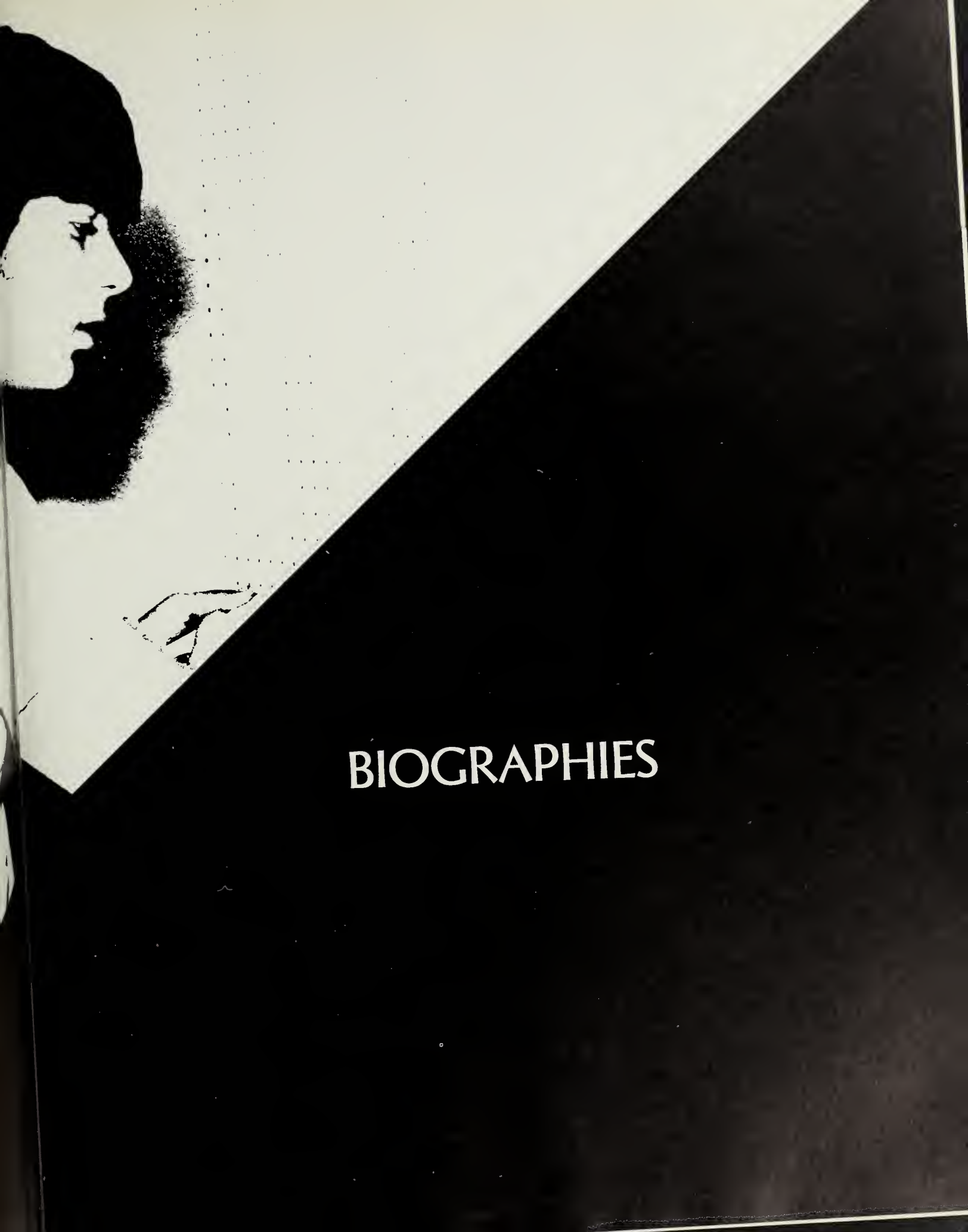

BIOGRAPHIES

HOLLY BARBARA ABBOTT

A.B. BIOLOGY
1 Elmwood Circle
Peabody, Mass.
Activities
S.A. 1,2,3,4, Senator 4
WRA 1,2,3,4
Hockey, Chess/Checker
Composites Team (Capt. 2,3,4)
Senior Social Committee
Tennis Tournament (3,4)
Las Vegas Night (3)

TERRY LEE ABBOTT

B.S. ELEMENTARY
64 Hillen Street
Danvers, Mass.
Activities
S.A. 1,2,3,4
WRA 1,2,3,4
Newman Club 2,3
SNEA 4
Clipper 4
Book Club 1, 1,2,3,4
Archery 2
Judo 3
Junior Week
Senior Week

CAROL A. ABRUZZI

A.B. ENGLISH
50 Lampert Street
Medford, Mass.
Activities
S.A. 1,2,3,4
WRA 1,2,3,4

RICHARD F. AHERN

B.S. JUNIOR HIGH
121 Beacon Street
Somerville, Mass.
Activities
S.A. 1,2,3,4
WRA 1,2,3,4

LINDA M. ALBERT

B.S. ELEMENTARY
26 Shepard Street
Lynn, Mass.
Activities
S.A. 1,2,3,4
WRA 1,2,3,4
Log 4

BRENDA JOYCE ALLEN

B.S. ELEMENTARY
57 Argilla Road
Ipswich, Mass.
Activities
S.A. 1,2,3,4
WRA 1,2,3,4
Sigma Kappa Epsilon 3,4
Book Club 2

BRENDA LOUISE ALLEN

B.S. ELEMENTARY
5 Cherry Street
Malden, Mass.
Activities
S.A. 1,2,3,4
WRA 1,2,3,4
Glee Club 1,2,3,4
Newman Club 1,2,3,4
SNEA 1,2,3,4

THOMAS E. ALLEN

B.S. BUSINESS EDUCATION
919 Northfield Road
Lunenburg, Mass.
Activities
S.A. 1,2,3,4 Senator 1,2
Vice-President 3, Executive Board 2,3
MAA 1,2,3,4
Dorm Council 2
Dorm Student Counselor 3,4
Dean's List 1,2
Silver Key Chairman 3
Who's Who
Newman Club 4
Folk Song Society 4
Las Vegas Nite Committee
Jr. Class Show
March of Dimes Chairman 2

CHRISTINE L. ASHLEY

B.S. JUNIOR HIGH
141 Lodge Avenue
Saugus, Mass.
Activities
S.A. 1,2,3,4
WRA 1,2,3,4

SHERYL G. AMOS

B.S. ELEMENTARY
7 Nichols Street
Danvers, Mass.
Activities
S.A. 1,2,3,4
WRA 1,2,3,4

EDWARD ATKINSON

A.B. ENGLISH
2 Violet Street
Lynn, Mass.
Activities
S.A. 1,2,3,4
WRA 1,2,3,4

LAWRENCE ARTHUR ATKINSON

B.S. BUSINESS ADMINISTRATION
100 Ayles Street
Lynn, Mass.
Activities
S.A. 1,2,3,4
WRA 1,2,3,4
International Fraternity 4

IAN J. AYLWARD

B.S. JUNIOR HIGH
13 Elm Street
Newburyport, Mass.
Activities
S.A. 1,2,3,4
WRA 1,2,3,4

ANNE B. BACKMAN

B.S. JUNIOR HIGH
401 Middle Street
Peabody, Mass.
Activities
S.A. 1,2,3,4
WRA 1,2,3,4
SNEA 4
Clipper 4

BLINDA A. AYOUB

B.S. ELEMENTARY
47 Elmwood Road
Wilmington, Mass.
Activities
S.A. 1,2,3,4
WRA 1,2,3,4

ANNE B. BACKMAN

B.S. JUNIOR HIGH
401 Middle Street
Peabody, Mass.
Activities
S.A. 1,2,3,4
WRA 1,2,3,4
SNEA 4
Clipper 4

PAUL BAILLIO

B.S. BUSINESS ADMINISTRATION
99 Kingston Road
Waltham, Mass.
Activities
S.A. 1,2,3,4
MAA 3,4
LOG Sports/Writer
Business Management Club

LINDA T. BALOASARRE

B.S. JUNIOR HIGH
163 Bradford Street
Everett, Mass.
Activities
S.A. 1,2,3,4
WRA 1,2,3,4
Class Treasurer 2
Daisy Chain 3

PETER J. BALOASSARI

B.S. BUSINESS EDUCATION
28 Kensington Avenue
Lynn, Mass.
Activities
S.A. 1,2,3,4
MAA 3,4
Pi Omega Phi 4
Dean's List 3
Glee Club 3

JO-ANN H. BALDGYA

B.S. BUSINESS EDUCATION
65 Pine Street
Holyoke, Mass.
Activities
S.A. 1,2,3,4
WRA 1,2,3,4
Business Education Council 4
SNEA 4
Book Club 4

RICHARD BARBIN

B.S. BUSINESS ADMINISTRATION
275 Walnut Street
Lynnfield, Mass.
Activities
S.A. 1,2,3,4
MAA 1,2,3,4
Baseball 1
Business Club

JOHN H. BARRETT

A.B. HISTORY
22 Farmout Street
Stoneham, Mass.
Activities
S.A. 1,2,3,4
WRA 1,2,3,4
Beta Chi 1,2,3,4

TIMOTHY A. BASSETT

B.S. JUNIOR HIGH
45 Reservoir Road
Lynn, Mass.
Activities
S.A. 1,2,3,4
MAA 1,2,3,4
Log 3,4, Political Columnist
Cultural Com. 3,4
Honors Program 3,4
Folk Song Society 3,4
Dean's List 1,2,3,4
Legislative Com. Co-Chairman 4
Young Republicans 1,2,3,4 (Vice-Pres. 1,2
Pres. 3,4)

ROLAND B. BATES

A.B. BIOLOGY
11 Maple Street
Lynn, Mass.
Activities
S.A. 1,2,3,4
MAA 1,2,3,4
Cultural Com. 2,3,4 Treas. 3, Pres. 4
Who's Who 4
Leadership Conference 4
College Congress Workshop, Chairman 4

PAMELA BEATRICE

B.S. JUNIOR HIGH
32 Church Street
Lynn, Mass.
Activities
S.A. 1,2,3,4
WRA 1,2,3,4
Cultural Com. 2,3,4 Treas. 3, Pres. 4
Who's Who 4
Leadership Conference 4
College Congress Workshop, Chairman 4

SUSAN M. BEATTIE

B.S. ELEMENTARY
9 Pine Street
Stoneham, Mass.
Activities
S.A. 1,2,3,4
WRA 1,2,3,4
Kappa Sigma Epsilon 2,3,4

SANORA H. BECK

B.S. JUNIOR HIGH
28 Jackson Street
Salem, Mass.
Activities
S.A. 1,2,3,4
WRA 1,2,3,4

ROBERT T. BENNETT, JR.

B.S. BUSINESS ADMINISTRATION
Old Providence Road
Stratford, New Hampshire
Activities
S.A. 1,2,3,4
WRA 1,2,3,4

JAMES S. BERG

B.S. BUSINESS ADMINISTRATION
334 Centre Street
Quincy, Mass.
Activities
S.A. 1,2,3,4
WRA 1,2,3,4
Dean's List 2,3,4
Economics Club, Treasurer 3

JANICE BARBARA BERRY

B.S. ELEMENTARY
70 York Road
Lynn, Mass.
Activities
S.A. 1,2,3,4
WRA 1,2,3,4

CARMEN M. BONARRIGO

A.B. MATHEMATICS
16 Columbia Street
Swampscott, Mass.
Activities
S.A. 1,2,3,4
WRA 1,2,3,4
SNEA 1,2,3,4

FRANCES MARIE BOLLA

B.S. ELEMENTARY
22 Sober Road
Beverly, Mass.
Activities
S.A. 1,2,3,4
WRA 1,2,3,4
Newman Club 1
Art Club 4
Dean's List 3
SNEA 4

THEODOR I. BOCHYNSKI

B.S. BUSINESS ADMINISTRATION
3 Greenway Road
Salem, Mass.
Activities
S.A. 1,2,3,4
MAA 1,2,3,4
Economics Club 3,4

NORMAN BOGOSIAN

B.S. BUSINESS ADMINISTRATION
83 Sargent Road
Swampscott, Mass.
Activities
S.A. 1,2,3,4
MAA 1,2,3,4
Economics Club 3,4

JOSIE P. BERTOLINO

B.S. BUSINESS ADMINISTRATION
17 Commonwealth Avenue
Gloucester, Mass.
Activities
S.A. 1,2,3,4
MAA 1,2,3,4
Interfaith Assoc. 4
SNEA 3,4
Tri-Semester Com. 1

SAMUEL J. BERTOLINO

B.S. BUSINESS ADMINISTRATION
17 Commonwealth Avenue
Gloucester, Mass.
Activities
S.A. 1,2,3,4
MAA 1,2,3,4
Interfaith Assoc. 4
SNEA 3,4
Tri-Semester Com. 1

GLORIA A. BERUBE

B.S. ELEMENTARY
6 Preston Road
Salem, Mass.
Activities
S.A. 1,2,3,4
WRA 1,2,3,4
Newman Club 3,4, Recording Secretary
Dean's List 1,2,3,4
SNEA 3

JUDITH A. BEUCLER

B.S. ELEMENTARY
34 Royal Street
Medford, Mass.
Activities
S.A. 1,2,3,4
WRA 1,2,3,4
Honors Program 4
Book 1,2,3,4, Treasurer
Art Club 1,2
Dean's List 3,4
SNEA 3,4

LINDA ANN BISSETT

B.S. ELEMENTARY
56 Coburn Street
Lynn, Mass.
Activities
S.A. 1,2,3,4
WRA 1,2,3,4
Clipper 4
Theta Sigma Chi 1,2,3,4
Interfaith Assoc. 4
Young Republicans 4

CAROL C. BLACKBURN

A.B. HISTORY
45 Cherry Street
Gloucester, Mass.
Activities
S.A. 1,2,3,4
WRA 1,2,3,4
Newman Club
Young Republicans
Dean's List 1,2,3,4
Honors Program 3,4
Delta Tau Kappa 3,4

BARBARA J. BLAISOFF

B.S. ELEMENTARY
78 Ipswich Street
Topfield, Mass.
Activities
S.A. 1,2,3,4
WRA 1,2,3,4
Clipper 4
Theta Sigma Chi 1,2,3,4
Dean's Aide 1
SNEA 1,2,3,4, Vice-Pres. and Pres

THOMAS WILLIAM BLANEY

B.S. BUSINESS EDUCATION
638 East Edith Street
South Boston, Mass.
Activities
S.A. 1,2,3,4
WRA 1,2,3,4
Economics Club 3
SNEA 1,2,3,4
Las Vegas Nite 3
Dean's List 2

MARY C. BLOUNT

B.S. BUSINESS EDUCATION
31 Whittemore Street
Fitchburg, Mass.
Activities
S.A. 1,2,3,4
WRA 1,2,3,4
Newman Apostolate 1,2,3,4
Intramural Basketball 2,3
Business Education Council 2,3,4
Economics Club 3
SNEA 1,2,3,4
Las Vegas Nite 3
Dean's List 2

JANET MARIE BOCCUZZO

B.S. ELEMENTARY
72 Clairmont Street
Lynn, Mass.
Activities
S.A. 1,2,3,4
WRA 1,2,3,4
Newman Club 1
Art Club 4
Dean's List 3
SNEA 4

THEODOR I. BOCHYNSKI

B.S. BUSINESS ADMINISTRATION
3 Greenway Road
Salem, Mass.
Activities
S.A. 1,2,3,4
MAA 1,2,3,4
Economics Club 3,4

NORMAN BOGOSIAN

B.S. BUSINESS ADMINISTRATION
83 Sargent Road
Swampscott, Mass.
Activities
S.A. 1,2,3,4
MAA 1,2,3,4
Economics Club 3,4

FRANCES MARIE BOLLA

B.S. ELEMENTARY
22 Sober Road
Beverly, Mass.
Activities
S.A. 1,2,3,4
WRA 1,2,3,4
Newman Club 1
Art Club 4
Dean's List 3
SNEA 4

THEODOR I. BOCHYNSKI

B.S. BUSINESS ADMINISTRATION
3 Greenway Road
Salem, Mass.
Activities
S.A. 1,2,3,4
MAA 1,2,3,4
Economics Club 3,4

NORMAN BOGOSIAN

B.S. BUSINESS ADMINISTRATION
83 Sargent Road
Swampscott, Mass.
Activities
S.A. 1,2,3,4
MAA 1,2,3,4
Economics Club 3,4

FRANCES MARIE BOLLA

B.S. ELEMENTARY
22 Sober Road
Beverly, Mass.
Activities
S.A. 1,2,3,4
WRA 1,2,3,4
Newman Club 1
Art Club 4
Dean's List 3
SNEA 4

THEODOR I. BOCHYNSKI

B.S. BUSINESS ADMINISTRATION
3 Greenway Road
Salem, Mass.
Activities
S.A. 1,2,3,4
MAA 1,2,3,4
Economics Club 3,4

NORMAN BOGOSIAN

B.S. BUSINESS ADMINISTRATION
83 Sargent Road
Swampscott, Mass.
Activities
S.A. 1,2,3,4
MAA 1,2,3,4
Economics Club 3,4

FRANCES MARIE BOLLA

B.S. ELEMENTARY
22 Sober Road
Beverly, Mass.
Activities
S.A. 1,2,3,4
WRA 1,2,3,4
Newman Club 1
Art Club 4
Dean's List 3
SNEA 4

THEODOR I. BOCHYNSKI

B.S. BUSINESS ADMINISTRATION
3 Greenway Road
Salem, Mass.
Activities
S.A. 1,2,3,4
MAA 1,2,3,4
Economics Club 3,4

KATHLEEN E. BOREN

B.S. ELEMENTARY
41 Horton Street
Salem, Mass.
Activities
S.A. 1,2,3,4
WRA 1,2,3,4
Badminton 2,3,4
Bowling 2
Manager of Brown 3
Treasurer of WRA 4
SNEA 1

ANNE BORZOMATO

B.S. ELEMENTARY
191 Forest Street
Medford, Mass.
Activities
S.A. 1,2,3,4
WRA 1,2,3,4
Newman Club 1,2,3,4
SNEA 4

ROLANO BOLCHARO

B.S. JUNIOR HIGH
200 Maple Street
Danvers, Mass.
Activities
S.A. 1,2,3,4
MAA 1,2,3,4
Newman Club 1,2,3,4

ROBERT ALBERT BOUSQUET

A.B. HISTORY
184 South Central
Quincy, Mass.
Activities
S.A. 1,2,3,4
MAA 1,2,3,4

MARY E. BULGER

B.S. ELEMENTARY
25 Highland Street
Concord, Mass.
Activities
S.A. 1,2,3,4
WRA 1,2,3,4
Newman Club 1
SNEA 1
Varsity Field Hockey 2,3,4
Softball 2,3,4
Badminton 3,4
Intercollegiate Coordinator 4
Camping Weekend 2,3,4
Ski Weekend 2,3,4

PAULA A. BOZEK

B.S. ELEMENTARY
2 Burnham Road
Peabody, Mass.
Activities
S.A. 1,2,3,4
WRA 1,2,3,4
Clipper 1
Dean's List 4

WILLIAM G. BRAEOERO

B.S. BUSINESS ADMINISTRATION
10 Lincoln Avenue
Stonham, Mass.
Activities
S.A. 1,2,3,4
WRA 1,2,3,4
Ski Club 2
Arts & Crafts Club 1

ELIZABETH A. BRENNAN

B.S. JUNIOR HIGH
37 Rock Way Road
Peabody, Mass.
Activities
S.A. 1,2,3,4
WRA 1,2,3,4
Judiciary 4
Sigma Kappa Epsilon 4
Fountainlight 1
Newman Club 1
SNEA 1
Arts & Crafts Club 1

PATRICIA A. BRENNAN

B.S. JUNIOR HIGH
25 Ashland Street
Lynn, Mass.
Activities
S.A. 1,2,3,4
WRA 1,2,3,4
Junior Show Co-Chairman 3
Book Club 2
Senior Show 4

THOMAS JOHN BRENNAN, JR.

B.S. BUSINESS EDUCATION
250 Snakehill Road
Ayer, Mass.
Activities
S.A. 1,2,3,4
WRA 1,2,3,4
Chairman of Association of College
Unions, Region 1,2
Class President 1,2
Graduation Usher 1,2,3
S.U.A.B. 2,3
General Chairman Las Vegas Nite 2
Economics Club 3
Baseball 2,3,4
Dean's List 3
Chairman Leadership Orientation 2
Newman Club 1,2,3,4

ROSE A. BRINKLEY

B.S. BUSINESS EDUCATION
47 Coolidge Road
Danvers, Mass.
Activities
S.A. 1,2,3,4
WRA 1,2,3,4
Sigma Kappa Epsilon 2
Business Education Council 1,2
Newman Club 1
Senior Week Committee

WILLIAM J. BROUWER

B.S. JUNIOR HIGH
234 Farnham Street
Lawrence, Mass.
Activities
S.A. 1,2,3,4
MAA 1,2,3,4

GEORGE L. BROWN

B.S. BUSINESS EDUCATION
353 Lafayette Street
Salem, Mass.
Activities
S.A. 1,2,3,4
MAA 1,2,3,4
Business Education Council 2,3,4
Dean's List 3

HAROLD A. BROWN

B.S. JUNIOR HIGH
144 Maple Avenue
Medford, Mass.
Activities
S.A. 1,2,3,4
WRA 1,2,3,4

JUNE (STARRO) BROWN

B.S. ELEMENTARY
143 Wakefield Street
Reading, Mass.
Activities
S.A. 1,2,3,4
WRA 1,2,3,4
Dean's List 2

LARA M. BRUNO

B.S. ELEMENTARY
193 Linden Street
Everett, Mass.
Activities
S.A. 1,2,3,4
WRA 1,2,3,4
Recording Secretary 4
Book Club 2,3,4
Secretary 3
SNEA 1
Young Republicans 2
Senior Week

ALLOPI BORATGIS

A.B. ENGLISH
113 Shelton Road
Swampscott, Mass.
Activities
S.A. 1,2,3,4
WRA 1,2,3,4
Recording Secretary 4
Book Club 2,3,4
Secretary 3
SNEA 1
Young Republicans 2
Senior Week

ALLOPI BORATGIS

A.B. ENGLISH
113 Shelton Road
Swampscott, Mass.
Activities
S.A. 1,2,3,4
WRA 1,2,3,4
Recording Secretary 4
Book Club 2,3,4
Secretary 3
SNEA 1
Young Republicans 2
Senior Week

ALLOPI BORATGIS

A.B. ENGLISH
113 Shelton Road
Swampscott, Mass.
Activities
S.A. 1,2,3,4
WRA 1,2,3,4
Recording Secretary 4
Book Club 2,3,4
Secretary 3
SNEA 1
Young Republicans 2
Senior Week

OLIANA M. BUCKLEY

B.S. ELEMENTARY
236 Ash Street
Winchendon, Mass.
Activities
S.A. 1,2,3,4
WRA 1,2,3,4
Social Com. 4
Newman Club 1,2,3,4
Las Vegas Nite 2,3
Junior Show 3
Fine Arts Festival 3,4
Leadership Conference 4
Tennis Tournament 3

JEANNE MARIE BUCKLEY

B.S. ELEMENTARY
17 Lunt Street
Newburyport, Mass.
Activities
S.A. 1,2,3,4
WRA 1,2,3,4
Theta Sigma Chi 1,2,3,4
SNEA 1
Young Democrats 4

JOHN O. BUCKLEY

A.B. GEOGRAPHY
19 Beach Avenue
Salem, Mass.
Activities
S.A. 1,2,3,4
MAA 1,2,3,4
Newman Club 3,4
Interfaith Assoc. 3,4
Intramural Basketball 1,2,3,4
Intramural Tennis 2

MARY E. BULGER

B.S. ELEMENTARY
25 Highland Street
Concord, Mass.
Activities
S.A. 1,2,3,4
WRA 1,2,3,4
Newman Club 1
SNEA 1
Varsity Field Hockey 2,3,4
Softball 2,3,4
Badminton 3,4
Intercollegiate Coordinator 4
Camping Weekend 2,3,4
Ski Weekend 2,3,4

FRANCES BURKE

B.S. ELEMENTARY
27 Hill Street
Newburyport, Mass.
Activities
S.A. 1,2,3,4
WRA 1,2,3,4
Newman Club 4

CHARLES MILTON BURNETT

A.B. MATHEMATICS
12 Margaret Road
Peabody, Mass.
Activities
S.A. 1,2,3,4
WRA 1,2,3,4
Social Com. 1,2,3,4
Newman Club 1,2
Book Club 1,2
Dean's List 3
Las Vegas Night 2,3

ARTHUR N. BURR

A.B. HISTORY
117 Green Street
Woburn, Mass.
Activities
S.A. 1,2,3,4
WRA 1,2,3,4
Dean's List 3,4
Honors Program 4
Delta Tau Kappa 4

CYNTHIA F. CALLAHAN

B.S. BUSINESS EDUCATION
155 Broadway Road
Oranget, Mass.
Activities
S.A. 1,2,3,4
WRA 1,2,3,4
Assistant Treas. 3, President 4
Basketball 1,2,3,4
Intramural Volleyball 3,4
Daisy Chain 3
Junior Show
Las Vegas Nite 3
Hokey 1,3
Intramural Football 4

LOUISE I. CAMPBELL

B.S. ELEMENTARY
59 Butler Road
Stoneham, Mass.
Activities
S.A. 1,2,3,4
WRA 1,2,3,4

NORALEE ELLEN CANANE

B.S. ELEMENTARY
6 Third Street
Worcester, Mass.
Activities
S.A. 1,2,3,4
WRA 1,2,3,4
Newman Club 3,4

LYNDA JEAN CAROELLO

B.S. ELEMENTARY
100 Low Street
Newburyport, Mass.
Activities
S.A. 1,2,3,4
WRA 1,2,3,4
Las Vegas Nite 3

MARIA NANCY CARLEIA

B.S. ELEMENTARY
21 Beacon Street
Arlington, Mass.
Activities
S.A. 1,2,3,4
WRA 1,2,3,4

ELLEN F. CARLIN

B.S. ELEMENTARY
48A Margen Street
Peabody, Mass.
Activities
S.A. 1,2,3,4
WRA 1,2,3,4

CHRIS H. CHRISTOPHER

A.B. MATHEMATICS
14 Cedar Street
Haverhill, Mass.
Activities
S.A. 1,2,3,4
WRA 1,2,3,4

ELLEN M. CARLSON

B.S. ELEMENTARY
42 Goodale Street
Peabody, Mass.
Activities
S.A. 1,2,3,4
WRA 1,2,3,4

ELLEN M. CARLSON

B.S. ELEMENTARY
42 Goodale Street
Peabody, Mass.
Activities
S.A. 1,2,3,4
WRA 1,2,3,4

BARBARA ANN CHRUNIAK
B S ELEMNTARY
32 Ashbury Street
So Hamiton, Mass
Activities
S A 1,2,3,4
WRA 1,2,3,4
Band 1,2,3
Glee Club
Newman Club 1,2,3,4
Arts & Crafts Club 2,3
Junior Show 3
Pep Club 3
Freshman & Sophomore Races 1,2

KAREN L. CHUMACK
B S ELEMNTARY
94 Summit Street
Peabody, Mass.
Activities
S A 1,2,3,4
WRA 1,2,3,4

MARY CLUNE
B S BUSINESS EDUCATION
22 Dunby Avenue
Danvers, Mass
Activities
S A 1,2,3,4
WRA 1,2,3,4

RONALD W COAN
A B HISTORY
16 Conners Road
Salem, Mass
Activities
S A 1,2,3,4
MAA 1,2,3,4
Dean's List 3,4
Honors Program 4

MARIE ANN COLELLA
B S BUSINESS EDUCATION
6 Pearl Street
Salem, Mass
Activities
S A 1,2,3,4
WRA 1,2,3,4
Glee Club 1,2,3,4
Business Education Council 2,3,4

GAIL MARIE COLLINS
B S JUNIOR HIGH
8 North Court
Salem, Mass.
Activities
S A 1,2,3,4
WRA 1,2,3,4
Newman Club 1,4
SNEA 1

MAUREEN ELLEN COLLINS
B S ELEMNTARY
329 Boston Road
Billerica, Mass.
ACTIVITIES
S A 1,2,3,4
WRA 1,2,3,4
Newman Club 3,4
Young Democrats 3,4

JOHN COMENOS
A B ENGLISH
216 Walnut Street
Lynn, Mass.
Activities
S A 1,2,3,4
MAA 1,2,3,4
Chairman Social Committee 4

SUSAN M CONOON
B S ELEMNTARY
45 Salem Street
Swampscott, Mass
Activities
S A 1,2,3,4
WRA 1,2,3,4
Theta Sigma Chi 3,4
Interfaith Assoc 3,4

ELEN H CONNELL
B S BUSINESS EDUCATION
74 Powderhouse Blvd
Somerville, Mass
Activities
S A 1,2,3,4
WRA 1,2,3,4
Dean's List
Silver Key 1,2

BARBARA CONNICK
A B BIOLOGY
375 Cedar Brook Road
Lynn, Mass
Activities
S A 1,2,3,4
WRA 1,2,3,4

ALYCE L CONNOLLY
A B ENGLISH
157 Lynnfield Street
Lynn, Mass
Activities
S A 1,2,3,4
WRA 1,2,3,4
Newman Club 1,2,3,4
Oean's List 3
SNEA 4
Geology Club 1

JOAN A CONNOR
B S ELEMNTARY
114 Myrtle Street
Lynn, Mass.
Activities
S A 1,2,3,4
WRA 1,2,3,4

DONNA M (SCALCIONE) CENTI
A B ENGLISH
30 Lincoln Street
Watertown, Mass
Activities
S A 1,2,3,4
WRA 1,2,3,4
Oean's List 1,2,3,4

CAROL CONWAY
A B ENGLISH
20 Wendell Road
Nahant, Mass.
Activities
S A 1,2,3,4
WRA 1,2,3,4
Clipper Staff, Literary
Senior Show
White Racism Seminar

JOHN WILLIAM COOK
B S JUNIOR HIGH
139 Beal Road
Waltham, Mass
Activities
S A 1,2,3,4
MAA 1,2,3,4
Log 1,2,3
Beta Chi 1,2,3,4, Pledge Com 3,4
Social Chairman 2
Newman Club 1,2,3,4
Freshman-Senior
Junior Show
Senior Show

RICHARD H COOLEY
B S BUSINESS ADMINISTRATION
95 Sawyer Avenue
Dorchester, Mass.
Activities
S A 1,2,3,4
MAA 1,2,3,4
Basketball 1,2,3,4, Co-Captain 4
Book Club 2
Business Management Club 3,4
Intramural Football 4

ELIZABETH M CORBETT
A B ENGLISH
26 Everett Street
Medford, Mass.
Activities
S A 1,2,3,4
WRA 1,2,3,4

RONALD S CORCORAN
B S BUSINESS EDUCATION
65 Cherry Street
Swampscott, Mass
Activities
S A 1,2,3,4
MAA 3,4
Business Education Council 3

ROBERT A COSCO
B S JUNIOR HIGH
52 North Street
North Peabody, Mass.
Activities
S A 1,2,3,4
MAA 1,2,3,4
Kappa Delta Phi 1,2,3,4
Young Republican 3,4

LINDA I. CONSENTINO
B S BUSINESS EDUCATION
43 Leo Olive
Gardner, Mass
Activities
S A 1,2,3,4
WRA 1,2,3,4
Pi Omega Pi 2,3,4
Dean's List 1,2,3
Business Education Council 1,2,3,4 Sec 3
Newman Club 1,3
SNEA 1
Senior Week Committee

DIANA ELLEN COSTA
B S ELEMNTARY
68 Winthrop Avenue
Beverly, Mass
Activities
S A 1,2,3,4
WRA 1,2,3,4
Asstnt Outing Club
Manager 3, Vice President 4
Glee Club 1,2
Newman Club 1
Archey 3,4
SNEA 1,4
Volleyball 2,3,4
Folk Dance Club 3,4

GERTRUIE F COSTA
B S. Business Education
224 Lincoln Street
Winthrop, Mass.
Activities
S A 1,2,3,4
WRA 1,2,3,4
Log 3,3
Business Education Council 2,3,4
Dean's Aide 1,2,3,4
Newman Club 1,2,3,4
Book Club 2,3,4
Junior Week Publicity Committee
Intramural Bowling, Volleyball 2

RONALD C COSTA
B S JUNIOR HIGH
2 Crestline Circle
Danvers, Mass
Activities
S A 1,2,3,4
MAA 1,2,3,4
Ski Club 2,3,4

ROBERT V COTE, JR
B S ELEMNTARY
567 Mt Vernon Street
Lawrence, Mass.
Activities
S A 1,2,3,4
MAA 1,2,3,4
Wayne A. Cottle
B S BUSINESS ADMINISTRATION
16 Overlook Avenue
Beverly, Mass
Activities
S A 1,2,3,4
MAA 1,2,3,4
Business Management Club 3,4

JERRY M COUGHLIN
B S ELEMNTARY
126 Prospect Street
Gloucester, Mass.
Activities
S A 1,2,3,4
WRA 1,2,3,4
Golf 3,4
SNEA 4
Intramural Volleyball 1,2,4

MARY CRANE
A B HISTORY
36 Gardner Street
Salem, Mass
Activities
S A 1,2,3,4
WRA 1,2,3,4

DENNIS HERBERT CRANFORD
B S JUNIOR HIGH
12 Wheeler Street
Gloucester, Mass
Activities
S A 1,2,3,4
WRA 1,2,3,4
Football 1,2,3,4
Footlighters 1

MARY P CREEOON
A B BIOLOGY
142 Morton Street
Stoneham, Mass.
Activities
S A 1,2,3,4
WRA 1,2,3,4
Book Club 2
Ski Club 3,4
Social Committee 4 (Senior Class)

MARIE CURTIRA
B S ELEMNTARY
7 Prescott Street
Salem, Mass
Activities
S A 1,2,3,4
WRA 1,2,3,4

LFO JOSPH CURDIA
B S BUSINESS EDUCATION
302 Andover Street
Danvers, Mass.
Activities
S A 2,3,4
MAA 2,3,4
Business Education Council 3,4
Dean's List 1,2,3,4

EDWARD C CURRANT
B S BUSINESS EDUCATION
3 Oak Street
Foxborough, Mass
Activities
S A 1,2,3,4
MAA 3,4
Dean's List 3
E.R.T.A

JOHN C CURRIER
A B ENGLISH
7 Harrison Avenue
Gloucester, Mass.
Activities
S A 1,2,3,4
MAA 1,2,3,4
Runer 1,2,3,4
Log 1,2,3,4
Folk Song Society 2,3

CHRISTINE L CURTIS
B S BUSINESS EDUCATION
67 Ridgewood Drive
Norwood, Mass
Activities
S A 1,2,3,4
WRA 1,2,3,4

ADAM CZARKOWSKI
B S JUNIOR HIGH
101 Chestnut Street
Chelsea, Mass
Activities
S A 1,2,3,4
MAA 1,2,3,4
Interfaith Assoc 4
Orthodox Club 3

QONNA MARIE DAIGLE
B S ELEMNTARY
112 Bennington Street
Lawrence, Mass.
Activities
S A 1,2,3,4
WRA 1,2,3,4
Oean's Aide 1
Newman Club 1,3,4
Junior Week Ticket Com

JAMES J. D'ALESSANDRO
A B MATHEMATICS
7 Dartmouth Street
W Peabody, Mass
Activities
S A 1,2,3,4
MAA 1,2,3,4
Log 3
Glee Club 2,3

HARRIET (WEINER) DAMELIN
B S ELEMNTARY
65 Lisbon Street
Malden, Mass.
Activities
S A 1,2,3,4
WRA 1,2,3,4
Folk Song Society 2,3,4
SNEA 1,4
Newman Club 4

GERALDINE OAMORI
B S ELEMNTARY
43 Fenno Street
Revere, Mass.
Activities
S A 1,2,3,4
WRA 1,2,3,4

JOHN DAVIN
B S JUNIOR HIGH
21 Linden Avenue
Beverly, Mass.
Activities
S A 1,2,3,4
WRA 1,2,3,4
Newman Club 4
Las Vegas Nite - Program Com 3
Young Democrats 4
Intramural Basketball 1

ROBERT A OAVIS
B S BUSINESS ADMINISTRATION
482 Proctor Avenue
Revere, Mass.
Activities
S A 1,2,3,4
MAA 1,2,3,4
Log 2,3,4
Business Manager, Columnist

ROBERTA ELLEN OAVIS
A B HISTORY
102 Henry Street
Malden, Mass.
Activities
S A 1,2,3,4
WRA 1,2,3,4
Oella Tau Kappa 3,4
Oean's List 2,3,4

FAITH A DAWSON
B S ELEMNTARY
5 Hilltop Drive
Wenham, Mass.
Activities
S A 1,2,3,4
MAA 1,2,3,4
SNEA 4

PHILIP J DE CHARLES, JR
B S BUSINESS EDUCATION
30 Johnson Street
Leominster, Mass
Activities
S A 1,2,3,4
MAA 2,3,4
Glee Club 2
Las Vegas Nite 3
Junior Show
Commencement Activities
Committee 4
Oean's List 3

QONNA MARIE OECUNTO
A B HISTORY
51 How Street
Methuen, Mass
Activities
S A 3,4
WRA 3,4
Young Democrats 4

ANN ELIZABETH DI LACY
B S BUSINESS ADMINISTRATION
295 Parkland Avenue
Lynn, Mass
Activities
S A 1,2,3,4
WRA 1,2,3,4
Business Management Club 1,2

CHIARLE F DE LUCCIA
B S JUNIOR HIGH
4 Copper Beech Lane
Nahant, Mass
Activities
S A 1,2,3,4
MAA 1,2,3,4

MAUREEN SUSAN DEMEULE
B S ELEMNTARY
11 Kimball Avenue
Danvers, Mass
Activities
S A 1,2,3,4
WRA 1,2,3,4
Glee Club 2
SCA 1,2,3,4
Folk Song Society 2
Sigma Kappa Epsilon 2,3,4
SNEA 1,2,3,4

KAREN DE MILIA
B S BUSINESS EDUCATION
212 Walden Street
Cambridge, Mass.
Activities
S A 1,2,3,4
WRA 1,2,3,4
Business Education Council
SNEA

CHERYL J DE ROCHER
B S ELEMNTARY
3 Standish Road
Stoneham, Mass
Activities
S A 1,2,3,4
WRA 1,2,3,4

STEPHANIE A DEROSA
B S ELEMNTARY
180 Bartlett Road
Winthrop, Mass
Activities
S A 1,2,3,4
WRA 1,2,3,4

OFENNIS L DE SIMONE
B S ELEMNTARY
105 Orange Street
Chelsea, Mass
Activities
S A 1,2,3,4
MAA 1,2,3,4

WENGY (SANBORN) DESIMONE
B S ELEMNTARY
105 Orange Street
Chelsea, Mass.
Activities
S A 1,2,3,4
WRA 1,2,3,4

ROSE MARIE DESISTO
A B MATH
74 Revereing Avenue
Revere, Mass
Activities
S A 1,2,3,4
WRA 1,2,3,4

HELEN M DESROCHER
B A MATH
12 Merril Street
Methuen, Mass.
Activities
S A 1,2,3,4
WRA 1,2,3,4
SNEA 4

CYNTHIA JOAN DE STEFANO
B S JUNIOR HIGH
540 South Border Road
Winchester, Mass
Activities
S A 1,2,3,4
MAA 1,2,3,4
SNEA 1,4
Newman Club 4

S A 1,2,3,4
WRA 1,2,3,4
SNEA 4

PATRICIA ANN DE CESARE
B S BUSINESS EDUCATION
179 Bradford Street
Everett, Mass
Activities
S A 1,2,3,4
WRA 1,2,3,4
SNEA 4

JUDITH ANN (MOUTON) DICK
B S ELEMNTARY
16 Appleton Street
Salem, Mass
Activities
S A 1,2,3,4
WRA 1,2,3,4
SNEA 1,4

LORRRAINE (DILISIO) OICKSON
A B HISTORY
3 Meadow Street
Salem, Mass.
Activities
S A 1,2,3,4
WRA 1,2,3,4
Las Vegas Nite 2,3
Senior Week

JANET A. OINTINO
B S BUSINESS EDUCATION
130 Summit Street
Clanton, Mass.
Activities
S A 3,4
WRA 3,4
Business Education Council 3,4
Oean's List 3,4
Pi Omega Pi 3,4
Newman Club 4
Young Democrats 4
Senior Week Committee

MARGUERITE DIPRIZIO
B S ELEMNTARY
171 Endicott Avenue
Revere, Mass.
Activities
S A 1,2,3,4
WRA 1,2,3,4
Clipper 3
Newman Club 1,2,3,4
Freshman executive board
Las Vegas Nite 2,3
Election Com 1,2,3,4
Dean's List 1,2,3,4
Who's Who in American Colleges and Universities

RUDOLPH A DIPRIZIO
B S JUNIOR HIGH
171 Endicott Avenue
Revere, Mass.
Activities
S A 1,2,3,4
WRA 1,2,3,4

JEFFREY L DIRUBIO
B S BUSINESS ADMINISTRATION
146 Park Street
Beverly, Mass
Activities
S A 1,2,3,4
MAA 1,2,3,4
Social Committee 1,2
Cultural Committee 4
Newman Club 1,2,3,4
Business Club
Economics Club
Business Representative 1,2
Intramural basketball, tennis, football, softball

GIUSEPPINA M DISANZO
B S BUSINESS EDUCATION
55 Fairmont Street
Malden, Mass
Activities
S A 1,2,3,4
WRA 1,2,3,4

MICHAEL J DIXEY
B S BUSINESS ADMINISTRATION
6 Reed Street
Marblehead, Mass.
Activities
S A 1,2,3,4
WRA 1,2,3,4
Oean's List 2

SHERRY L ANN OXON
B S ELEMNTARY
32 Spruce Road
Norwood, Mass.
Activities
S A 1,2,3,4
WRA 1,2,3,4
SNEA 1,2,3
Intramural basketball 3

DONNA M DOBBINS
B S ELEMNTARY
27 Penfield Circle
Wakefield, Mass
Activities
S A 1,2,3,4
WRA 1,2,3,4

JUSTINE M DOBECK
A B BIOLOGY
86 Arlington Street
Lawrence, Mass.
Activities
S A 1,2,3,4
WRA 1,2,3,4
Honors Program 3,4
Newman Club 2
Folk Song Society 2
Ski Club 3,4
Senior Class Social Committee
Las Vegas Nite 2

MARGARET MARY DOHERTY
B S ELEMNTARY
102 Bartlett Avenue
Arlington, Mass
Activities
S A 1,2,3,4
WRA 1,2,3,4
Glee Club 1,2,3,4
Newman Club 1,2,3,4
SNEA 1,2,3,4

RITA ANN DOHERTY
B S ELEMNTARY
16 Raylen Avenue
Peabody, Mass.
Activities
S A 1,2,3,4
WRA 1,2,3,4
Dean's List 1,2,3,4
Honors Program 3,4
Newman Club 3,4

EARL LAWRENCE OOLIBER
B S JUNIOR HIGH
Cloutman's Lane
Marblehead, Mass.
Activities
S A 1,4
MAA 1,4
Junior Show
Clipper 4
Senior Show

CAROL OOMBROWSKI
B S ELEMNTARY
17 Endicott Street
Danvers, Mass
Activities
S A 1,2,3,4
WRA 1,2,3,4
SNEA 4
Book Club 1,2,3,4
Newman Club 1,2,3,4

MARYANNE CHRISTINE OONAHUE
B S ELEMNTARY
103 Eastern Avenue
Lynn, Mass.
Activities
S A 1,2,3,4
WRA 1,2,3,4
Senior Week

KAREN (VOREL) O'ONOIRO
B S EDUCATION
13 Longview Way
Peabody, Mass
Activities
S A 1,2,3,4
WRA 1,2,3,4

ANNE OONOGHUE
B S BUSINESS EDUCATION
65 New-castle Road
Peabody, Mass
Activities
S A 1,2,3,4
WRA 1,2,3,4

LOURA TIE DORINGER
B S ELEMNTARY
27 St Ann's Avenue
Peabody, Mass
Activities
S A 1,2,3,4
WRA 1,2,3,4
SNEA 1,2

MARGARET ANN DORR
B S ELEMNTARY
40 Crosby Street
Haverhill, Mass
Activities
S A 1,2,3,4
Newman Club 1,2,3,4
SNEA 1,2,3,4

ANGI LINA DORSO
B S BUSINESS ADMINISTRATION
88 White Street
East Boston, Mass
Activities
S A 1,2,3,4
WRA 1,2,3,4
Business Management Club 3,4
Economics Club 3,4

WILLIAM F DOYLF
B S JUNIOR HIGH
26 Bachelor Street
Lynn, Mass
Activities
S A 1,2,3,4
MAA 1,2,3,4
Ski Club 2,3,4 (Treas 4)

JOAN ORISCOLL
B S BUSINESS EDUCATION
103 Oakland Avenue
Arlington, Mass
Activities
S A 1,2,3,4
WRA 1,2,3,4
Newman Club
Business Education Council
Junior Show Committee
Las Vegas Nite Committee
Oritory Council

JOHN THOMAS ORISCOLL
B S JUNIOR HIGH
25 Montgomery Street
Haverhill, Mass.
Activities
S A 1,2,3,4
MAA 1,2,3,4
Clipper 4
Earth Science Club 1
Psychology Club 2
Junior Show
Young Citizen Conference 2,3,4
Las Vegas Nite 2,3

SHEILA DRISCOLL
A B ENGLISH
12 R Linden Street
Beverly, Mass
Activities
S A 1,2,3,4
WRA 1,2,3,4
Exchange Student to Germany 1966-67
Dean's List 1,2,3,4

PAULINE DUHAMEL
A B MATH
400 South Broadway
Lawrence, Mass
Activities
S A 1,2,3,4
WRA 1,2,3,4
Honors Program 3,4
SNEA 4

PATRICIA MARLENN DUNBAR
A B HISTORY
81 West Grove Street
Middleboro, Mass.
Activities
S A 3,4
WRA 3,4

LINDA DUNN
B S JUNIOR HIGH
61 Howard Street
Haverhill, Mass
Activities
S A 1,2,3,4
WRA 1,2,3,4
Dean's List 2,3

LAURA M DUPUIS
A B BIOLOGY
9 Ninth Avenue
Haverhill, Mass
Activities
S A 1,2,3,4
WRA 1,2,3,4
Newman Club 3
Treasurer 4
Treasurer Committee 1
Economics Club 3,4
Investment Club 4
Business Management Club 4
Public Relations Chairman 3
Senior Class Social Committee
Campus Travel Representative 4
Junior Show
Senior Week

KAREN ANN OUTTON
B S BUSINESS ADMINISTRATION
12 Rockwell Terrace
Malden, Mass.
Activities
S A 1,2,3,4
WRA 1,2,3,4
Business Management Club 3

KATHLEEN OWYER
B S ELEMNTARY
15 Cushing Street
Salem, Mass
Activities
S A 1,2,3,4
WRA 1,2,3,4
Laurel Chain 3
Oean's List 2,3,4

ANGI LINA DORSO
B S BUSINESS ADMINISTRATION
88 White Street
East Boston, Mass
Activities
S A 1,2,3,4
WRA 1,2,3,4
Business Management Club 3,4
Economics Club 3,4

WILLIAM F DOYLF
B S JUNIOR HIGH
26 Bachelor Street
Lynn, Mass
Activities
S A 1,2,3,4
MAA 1,2,3,4
Ski Club 2,3,4 (Treas 4)

JOAN ORISCOLL
B S BUSINESS EDUCATION
103 Oakland Avenue
Arlington, Mass
Activities
S A 1,2,3,4
WRA 1,2,3,4
Newman Club
Business Education Council
Junior Show Committee
Las Vegas Nite Committee
Oritory Council

JOHN THOMAS ORISCOLL
B S JUNIOR HIGH
25 Montgomery Street
Haverhill, Mass.
Activities
S A 1,2,3,4
MAA 1,2,3,4
Clipper 4
Earth Science Club 1
Psychology Club 2
Junior Show
Young Citizen Conference 2,3,4
Las Vegas Nite 2,3

SHEILA DRISCOLL
A B ENGLISH
12 R Linden Street
Beverly, Mass
Activities
S A 1,2,3,4
WRA 1,2,3,4
Exchange Student to Germany 1966-67
Dean's List 1,2,3,4

PAULINE DUHAMEL
A B MATH
400 South Broadway
Lawrence, Mass
Activities
S A 1,2,3,4
WRA 1,2,3,4
Honors Program 3,4
SNEA 4

PATRICIA MARLENN DUNBAR
A B HISTORY
81 West Grove Street
Middleboro, Mass.
Activities
S A 3,4
WRA 3,4

LINDA DUNN
B S JUNIOR HIGH
61 Howard Street
Haverhill, Mass
Activities
S A 1,2,3,4
WRA 1,2,3,4
Dean's List 2,3

LAURA M DUPUIS
A B BIOLOGY
9 Ninth Avenue
Haverhill, Mass
Activities
S A 1,2,3,4
WRA 1,2,3,4
Newman Club 3
Treasurer 4
Treasurer Committee 1
Economics Club 3,4
Investment Club 4
Business Management Club 4
Public Relations Chairman 3
Senior Class Social Committee
Campus Travel Representative 4
Junior Show
Senior Week

KAREN ANN OUTTON
B S BUSINESS ADMINISTRATION
12 Rockwell Terrace
Malden, Mass.
Activities
S A 1,2,3,4
WRA 1,2,3,4
Business Management Club 3

KATHLEEN OWYER
B S ELEMNTARY
15 Cushing Street
Salem, Mass
Activities
S A 1,2,3,4
WRA 1,2,3,4
Laurel Chain 3
Oean's List 2,3,4

ANGI LINA DORSO
B S BUSINESS ADMINISTRATION
88 White Street
East Boston, Mass
Activities
S A 1,2,3,4
WRA 1,2,3,4
Business Management Club 3,4
Economics Club 3,4

WILLIAM F DOYLF
B S JUNIOR HIGH
26 Bachelor Street
Lynn, Mass
Activities
S A 1,2,3,4
MAA 1,2,3,4
Ski Club 2,3,4 (Treas 4)

JOAN ORISCOLL
B S BUSINESS EDUCATION
103 Oakland Avenue
Arlington, Mass
Activities
S A 1,2,3,4
WRA 1,2,3,4
Newman Club
Business Education Council
Junior Show Committee
Las Vegas Nite Committee
Oritory Council

JOHN THOMAS ORISCOLL
B S JUNIOR HIGH
25 Montgomery Street
Haverhill, Mass.
Activities
S A 1,2,3,4
MAA 1,2,3,4
Clipper 4
Earth Science Club 1
Psychology Club 2
Junior Show
Young Citizen Conference 2,3,4
Las Vegas Nite 2,3

SHEILA DRISCOLL
A B ENGLISH
12 R Linden Street
Beverly, Mass
Activities
S A 1,2,3,4
WRA 1,2,3,4
Exchange Student to Germany 1966-67
Dean's List 1,2,3,4

PAULINE DUHAMEL
A B MATH
400 South Broadway
Lawrence, Mass
Activities
S A 1,2,3,4
WRA 1,2,3,4
Honors Program 3,4
SNEA 4

PATRICIA MARLENN DUNBAR
A B HISTORY
81 West Grove Street
Middleboro, Mass.
Activities
S A 3,4
WRA 3,4

LINDA DUNN
B S JUNIOR HIGH
61 Howard Street
Haverhill, Mass
Activities
S A 1,2,3,4
WRA 1,2,3,4
Dean's List 2,3

LAURA M DUPUIS
A B BIOLOGY
9 Ninth Avenue
Haverhill, Mass
Activities
S A 1,2,3,4
WRA 1,2,3,4
Newman Club 3
Treasurer 4
Treasurer Committee 1
Economics Club 3,4
Investment Club 4
Business Management Club 4
Public Relations Chairman 3
Senior Class Social Committee
Campus Travel Representative 4
Junior Show
Senior Week

KAREN ANN OUTTON
B S BUSINESS ADMINISTRATION
12 Rockwell Terrace
Malden, Mass.
Activities
S A 1,2,3,4
WRA 1,2,3,4
Business Management Club 3

KATHLEEN OWYER
B S ELEMNTARY
15 Cushing Street
Salem, Mass
Activities
S A 1,2,3,4
WRA 1,2,3,4
Laurel Chain 3
Oean's List 2,3,4

KAREN BETTIE MACKIE
B.S. ELEMENTARY
24 East Avenue
Newburyport, Mass.

Activities:
S.A. 1,2,3,4
WRA 1,2,3,4

MICHAEL MAGEE
B.S. ELEMENTARY
6 Tucker Street
Lynn, Mass.

Activities:
S.A. 1,2,3,4
WRA 1,2,3,4
Footlighters
Student Aide

RICHARD MAGHAKIAN
B.S. ELEMENTARY
7 Hamilton Street
Saugus, Mass.

Activities:
S.A. 1,2,3,4
MAA 1,2,3,4
Book Club 2
Resident Assistant 4

DIANE MAGNO
B.S. ELEMENTARY
42 Elmwood Street
Revere, Mass.

Activities:
S.A. 1,2,3,4
WRA 1,2,3,4

ARTHUR L. MAHONEY
B.S. JUNIOR HIGH
9 Paro Avenue
Everett, Mass.

Activities:
S.A. 1,2,3,4
MAA 1,2,3,4
Book Club 1,2
Young Republicans 1,4

ARTHUR R. MAIN
B.S. BUSINESS ADMINISTRATION
2 Highland Terrace
Marblehead, Mass.

Activities:
S.A. 1,2,3,4
WRA 1,2,3,4
Social Committee 1,2
Newman Club
Young Republicans 4
President Class of '68 1,2
Charmaz Sophomore Concert '68
Student Senate 1,2
Charmaz Ring Committee

MARIE ANNE MAKELA
B.S. ELEMENTARY
28 Agassiz Street
Peabody, Mass.

Activities:
S.A. 1,2,3,4
WRA 1,2,3,4
SNEA 1
Newman Club
Intramural Tennis 1,2,3,4 (manager 4)
Varsity Tennis 3,4
Hockey Cheerleader 4
Book Club 2
Las Vegas (Deconators) 2,7
Senior Show

RICHARD MALCOLM
B.S. JUNIOR HIGH
Hawthorne Street
Malden, Mass.

Activities:
S.A. 1,2,3,4
MAA 1,2,3,4
Leg
Glee Club
Jr/Sr/Denr
Sophomore Dance 1
Tennis
Student Union Advisory Board
Student Judiciary 2
Joke Key
Delegate N.E.A. S.C.S.A.

BARBARA MALONE
B.S. ELEMENTARY
8 Goodside Road
Boston, Mass.

Activities:
S.A. 1,2,3,4
WRA 1,2,3,4
Newman Club 1

JAMES M. MAMONAS
A.B. HISTORY
11 Hancock Street
Seymour, Mass.

Activities:
S.A. 1,2,3,4
MAA 1,2,3,4
Tennis 1,3,4

THOMAS MAMONAS
B.S. BUSINESS ADMINISTRATION
Russell Street
Malden, Mass.

Activities:
S.A. 1,2,3,4
MAA 1,2,3,4
Leg 1,4
Photography Editor 4
Business Administration 1,4
President
Wine/Water
Dean's List 1,4

THOMAS MAMONAS
B.S. ELEMENTARY
10 Madison Avenue
Peabody, Mass.

Activities:
S.A. 1,2,3,4
WRA 1,2,3,4
SNEA 1
Photography Editor 4
Business Administration 1,4
President
Wine/Water
Dean's List 1,4

JAMES M. MAMONAS
B.S. BUSINESS ADMINISTRATION
10 Madison Avenue
Peabody, Mass.

Activities:
S.A. 1,2,3,4
WRA 1,2,3,4
SNEA 1
Photography Editor 4
Business Administration 1,4
President
Wine/Water
Dean's List 1,4

JAMES M. MAMONAS
B.S. BUSINESS ADMINISTRATION
10 Madison Avenue
Peabody, Mass.

Activities:
S.A. 1,2,3,4
WRA 1,2,3,4
SNEA 1
Photography Editor 4
Business Administration 1,4
President
Wine/Water
Dean's List 1,4

DONNA MARIE MANLEY
B.S. BUSINESS EDUCATION
58 Mt. Pleasant Street
Woburn, Mass.

Activities:
S.A. 1,2,3,4
WRA 1,2,3,4
Business Education Council 1,2,3,4
Freshman Dance Committee
Young Democrats 4
Dean's List

JOHN MANNING
B.S. JUNIOR HIGH
13 Columbia Blvd.
Peabody, Mass.

Activities:
S.A. 1,2,3,4
MAA 1,2,3,4 (treasurer 4)
Baseball 1,2,3,4
Intramural Basketball 1,2,3,4

PATRICIA MARINO
A.B. ENGLISH
36 Salem Street
Haverhill, Mass.

Activities:
S.A. 1,2,3,4
WRA 1,2,3,4

SHARON ANN MARQUES
B.S. ELEMENTARY
11 Grandview Avenue
Peabody, Mass.

Activities:
S.A. 1,2,3,4
WRA 1,2,3,4
Leg 1,4
SCA 1
Book Club 2,4
Young Democrats 4
Las Vegas Nite 3
Senior Show 4
Senior Week 4
Sigma Kappa Epsilon 2,7
(captain board) 4 (treasurer)

BARBARA P. MARSELLO
B.S. ELEMENTARY
36 Buena Vista Street
Swampscott, Mass.

Activities:
S.A. 1,2,3,4
WRA 1,2,3,4
transfers from Beverly Community

LESLIE MARSH
B.S. BUSINESS EDUCATION
316 Derby Road
Revere, Mass.

Activities:
S.A. 1,2,3,4
WRA 1,2,3,4

PATRICIA WOLFGRAM MARSHALL
B.S. ELEMENTARY
80 Evans Road
Marblehead, Mass.

Activities:
S.A. 1,2,3,4
WRA 1,2,3,4
Swimming
SNEA 1,2
Book Club 1,2

THOMAS MASCI
B.S. BUSINESS ADMINISTRATION
75 West Road
Wilton, Mass.

Activities:
S.A. 1,2,3,4
MAA 1,2,3,4
Business Management Club
Economics Club

JUDITH A. MASELLI
A.B. MATH
74 Lawndale Road
Stoneham, Mass.

Activities:
S.A. 1,2,3,4
WRA 1,2,3,4
Glee Club 1
Dorm Council 2
Legal Committee 2
Senator 4

JUDY DE VINCENZI MASSE
A.B. ENGLISH
17 Crystal Street
Salem, Mass.

Activities:
S.A. 1,2,3,4
WRA 1,2,3,4
Dean's List 2,4
SNEA 4

ANN T. MASUCCI
B.S. BUSINESS EDUCATION
56 Baywater Street
East Boston, Mass.

Activities:
S.A. 1,2,3,4
WRA 1,2,3,4
Newman Club 2,3,4
Young Democrats 4
Dean's List

THOMAS MASUCCI
B.S. JUNIOR HIGH
44 Main Street
Wendthrop, Mass.

Activities:
S.A. 1,2,3,4
WRA 1,2,3,4
SNEA 1
Newman Club 1,2

DONNA MARIE MATSON
B.S. BUSINESS ADMINISTRATION
96 Kent Drive
Hull, Mass.

Activities:
S.A. 1,2,3,4
WRA 1,2,3,4
SNEA 1
Photography Editor 4
Business Administration 1,4
President
Wine/Water
Dean's List 1,4

JAMES M. MAMONAS
B.S. BUSINESS ADMINISTRATION
10 Madison Avenue
Peabody, Mass.

Activities:
S.A. 1,2,3,4
WRA 1,2,3,4
SNEA 1
Photography Editor 4
Business Administration 1,4
President
Wine/Water
Dean's List 1,4

JAMES M. MAMONAS
B.S. BUSINESS ADMINISTRATION
10 Madison Avenue
Peabody, Mass.

Activities:
S.A. 1,2,3,4
WRA 1,2,3,4
SNEA 1
Photography Editor 4
Business Administration 1,4
President
Wine/Water
Dean's List 1,4

JAMES M. MAMONAS
B.S. BUSINESS ADMINISTRATION
10 Madison Avenue
Peabody, Mass.

Activities:
S.A. 1,2,3,4
WRA 1,2,3,4
SNEA 1
Photography Editor 4
Business Administration 1,4
President
Wine/Water
Dean's List 1,4

JAMES M. MAMONAS
B.S. BUSINESS ADMINISTRATION
10 Madison Avenue
Peabody, Mass.

Activities:
S.A. 1,2,3,4
WRA 1,2,3,4
SNEA 1
Photography Editor 4
Business Administration 1,4
President
Wine/Water
Dean's List 1,4

ANNE M. MAZZA
A.B. ENGLISH
34 Crescent Street
Malden, Mass.

Activities:
S.A. 1,2,3,4
WRA 1,2,3,4
Clipper 4
Soc. Comm. 4
Commemorative Committee 4
Newman Club 1,2,3,4
Earth Science 1,2
Las Vegas Nite 3

RITA M. MAZZA
B.S. BUSINESS EDUCATION
65 Marlboro Street
Chelsea, Mass.

Activities:
S.A. 1,2,3,4
WRA 1,2,3,4
Business Education Council 1
Freshman Dance Committee
Las Vegas Nite Committee

JANIS MCANINCH
B.S. ELEMENTARY
90 Cleveland Avenue
Lynn, Mass.

Activities:
S.A. 1,2,3,4
WRA 1,2,3,4
SNEA 1,4
Senior Show 4

GALE MCCABE
B.S. ELEMENTARY
56 Ende Street
Beverly, Mass.

Activities:
S.A. 1,2,3,4
WRA 1,2,3,4

FRANCIS JOSEPH MCMAHON
B.S. BUSINESS EDUCATION
40 Hanson Street
Salem, Mass.

Activities:
S.A. 1,2,3,4
WRA 1,2,3,4
Business Education Council 2,3,4
Intramural Basketball 1,2,3,4

PAUL T. MCMAHON
B.S. BUSINESS ADMINISTRATION
16 Shepard Street
Lynn, Mass.

Activities:
S.A. 1,2,3,4
WRA 1,2,3,4
National Representative 4
Las Vegas Nite II Committee

MARY THERESA MCFADDEN
B.S. BUSINESS EDUCATION
10 Creston Circle
Danvers, Mass.

Activities:
S.A. 1,2,3,4
WRA 1,2,3,4
Business Education Council 3,4
Dean's List 1,2,3,4
Honors Program 4

ELIZABETH ANN MCGOVERN
B.S. JUNIOR HIGH
27 Forester Street
Salem, Mass.

Activities:
S.A. 1,2,3,4
WRA 1,2,3,4

JEAN E. MCGOVERN
B.S. BUSINESS EDUCATION
Main Street
Dunstable, Mass.

Activities:
S.A. 1,2,3,4
WRA 1,2,3,4
WRA 1,2,3,4
Dean's List 1,2,3,4
Phi Omega Phi 2,4
Business Education Council 1,2,3,4

HERBERT B. MCGUIRE
B.S. BUSINESS ADMINISTRATION
57 Highland Avenue
Fitchburg, Mass.

Activities:
S.A. 1,2,3,4
MAA 1,2,3,4
Business Management Club 2,4
Economics Club 3,4

MICHAEL MCKENNA
B.S. JUNIOR HIGH
55 Electric Avenue
Somerville, Mass.

Activities:
S.A. 1,2,3,4
WRA 1,2,3,4
MAA 1,2,3,4
Laural Chain
Dean's List 2,4
Honors Program 3,4
Newman Club 2,3,4

GARY BRUCE MCKENNEY
B.S. BUSINESS EDUCATION
45 Washington Avenue
Saugerties, New York

Activities:
S.A. 1,2,3,4
WRA 1,2,3,4
SNEA 1
Inter-Dorm Committee Chairman 4
Intramural Basketball 1,2
R.A. 4

ALAN J. MCKEON
B.S. JUNIOR HIGH
127 Dewitt Street
Arlington, Mass.

Activities:
S.A. 1,2,3,4
WRA 1,2,3,4
SNEA 1
Arlington Club 1,2
Phi Omega Phi 2,4
Business Education Council 1,2,3,4

EBIN D. MCKINNON
B.S. JUNIOR HIGH
51 Lough Avenue
Wilmington, Mass.

Activities:
S.A. 1,2,3,4
WRA 1,2,3,4
SNEA 1
Phi Omega Phi 2,4
Business Education Council 1,2,3,4

MARIARET A. MCOBBIANO
A.B. BIOLOGY
28 Lafayette Street
Salem, Mass.

Activities:
S.A. 1,2,3,4
WRA 1,2,3,4
Dean's List 1,2,3,4

VICKI MITCHELL
B.S. ELEMENTARY
5 Century Drive
Beverly, Mass.

Activities:
S.A. 1,2,3,4
WRA 1,2,3,4
SNEA 1
Clipper
Senior Show

DIANE MAGNO MCMAHON
B.S. ELEMENTARY
77 Winslow Street
Everett, Mass.

Activities:
S.A. 1,2,3,4
WRA 1,2,3,4
Newman Club 1,2
SNEA 1,2,4
Art and Crafts 3
Young Democrats

ANNE MARIE MCMANUS
B.S. ELEMENTARY
273 Salem Street
Salem, Mass.

Activities:
S.A. 1,2,3,4
WRA 1,2,3,4
Las Vegas Nite 2,3
Newman Club 2
Skiing 1

ROBERT F. MCMANUS
A.B. HISTORY
71 Boston Street
Lynn, Mass.

Activities:
S.A. 1,2,3,4
MAA 1,2,3,4
Dean's List 3

KAREN ANN MCMANARA
B.S. ELEMENTARY
11 Ives Street
Beverly, Mass.

Activities:
S.A. 1,2,3,4
WRA 1,2,3,4

MARIE E. MCNEEL
B.S. ELEMENTARY
285 Charles Street
Malden, Mass.

Activities:
S.A. 1,2,3,4
WRA 1,2,3,4

JANET MCVIE
B.S. ELEMENTARY
26 Beverly Road
Swampscott, Mass.

Activities:
S.A. 1,2,3,4
WRA 1,2,3,4

DIANE L. MELCHIONNA
B.S. ELEMENTARY
19 Ellsworth Street
Everett, Mass.

Activities:
S.A. 1,2,3,4
WRA 1,2,3,4
Newman Club 1
Las Vegas Nite 2

DIANE MORONG MELLON
B.S. ELEMENTARY
133 Empire Street
Lynn, Mass.

Activities:
S.A. 1,2,3,4
WRA 1,2,3,4
Glee Club 1
Frob Dues Committee 1
Frob Dues Committee 1

MERYL MENKES
B.S. ELEMENTARY
25 Taylor Street
Lynn, Mass.

Activities:
S.A. 1,2,3,4
WRA 1,2,3,4
SJA 1

ANDREW METROPOLIS
B.S. JUNIOR HIGH
71 Paul Avenue
Peabody, Mass.

Activities:
S.A. 1,2,3,4
MAA 1,2,3,4
Judiciary 4
Senior Show 4
Book Club 2,3
Weather Club 1,2
Earth Science Club 1
Psychology Club 1
Las Vegas Nite 2
Orthodontia Club 2,3,4 (officer)

DOROTHEA E. MICHAUD
B.S. ELEMENTARY
26 Bachelor Avenue
Peabody, Mass.

Activities:
S.A. 1,2,3,4
WRA 1,2,3,4
SNEA 1,2
Ski Club 1,2
Young Republicans 2,3,4

HENRY JOSEPH MORRIS
B.S. BUSINESS EDUCATION
11 Lake Street
Peabody, Mass.

Activities:
S.A. 1,2,3,4
MAA 1,2,3,4
Hockey 1,2,3,4
Newman Club 1,2,3,4
Business Education Council 1,2,3,4

DAVID E. MULLCAHY
B.S. BUSINESS ADMINISTRATION
3 Main Street
Essex, Mass.

Activities:
S.A. 1,2,3,4
WRA 1,2,3,4
MAA 3,4

NANCY L. DESROCHER MULLOON
A.B. MATH
14 Burnell Street
Swampscott, Mass.

Activities:
S.A. 1,2,3,4
WRA 1,2,3,4
Math Club

HELLY J. MULLELY
B.S. ELEMENTARY
95 Summer Street
Everett, Mass.

Activities:
S.A. 1,2,3,4
WRA 1,2,3,4
SNEA 1,2,3,4
Book Club 2
Laural Chain

KATHLEEN MARIE MURPHY
A.B. MATH
2 Yale Road
Arlington, Mass.

Activities:
S.A. 1,2,3,4
WRA 1,2,3,4
SNEA 1,2,3,4
Newman Club 1,2,3,4
Economics Club 1,4
Las Vegas Nite 3,4
Clipper
Senior Week Activities

DIANE J. MULLICA
A.B. HISTORY
24 Hayes Street
East Boston, Mass.

Activities:
S.A. 1,2,3,4
WRA 1,2,3,4
Newman Club 1
Dean's List 1,2,3,4
Freshman Spring Dance

THEODORE MLYNARSKI
B.S. ELEMENTARY
273 Salem Street
Salem, Mass.

Activities:
S.A. 1,2,3,4
MAA 1,2,3,4

ANN G. MOLLOY
B.S. JUNIOR HIGH
1 Harbor Street
Salem, Mass.

Activities:
S.A. 1,2,3,4
WRA 1,2,3,4

GARY M. MOORE
A.B. HISTORY
2 Williams Street
Salem, Mass.

Activities:
S.A. 1,2,3,4
WRA 1,2,3,4
MAA 1,2,3,4

KATHLEEN MOORE
B.S. JUNIOR HIGH
8 Fowler Street
Salem, Mass.

Activities:
S.A. 1,2,3,4
WRA 1,2,3,4
SNEA 1
Ski Club 2,3,4
Newman Club 1

SUSANNE MOORE
B.S. ELEMENTARY
17 Lons Road
Danvers, Mass.

Activities:
S.A. 1,2,3,4
WRA 1,2,3,4
SNEA 1,2,3,4
Sigma Kappa Epsilon
SJA 2,3,4
Ski Club 4

MICHAEL C. MORAN
B.S. JUNIOR HIGH
31 Morrison Road
Wakefield, Mass.

Activities:
S.A. 1,2,3,4
MAA 1,2,3,4
Film Series 3,4
Who in American Colleges and Universities
Senator 4
Newman Club 1,2
Frob Dues 1,2
Sophomore Communications Committee 1
Election Committee 1,2
Evening Supervisor Student Union 3,4

RENE F. MORNEAU
A.B. HISTORY
23 Oliver Street
Salem, Mass.

Activities:
S.A. 1,2,3,4
MAA 1,2,3,4
Dean's List 3

ALETA (MITCHELL) MORRIS
B.S. ELEMENTARY
5 Cannon Circle
W. Peabody, Mass.

Activities:
S.A. 1,2,3,4
WRA 1,2,3,4
SNEA 1,3,4
Dean's List 2,3,4
Senior Show 4
Senior Week 4

DIANE MUELLER
B.S. ELEMENTARY
17 Alyn Terrace
Lawrence, Mass.

Activities:
S.A. 1,2,3,4
WRA 1,2,3,4
SNEA 1,2
Ski Club 1,2
Young Republicans 2,3,4

JEFFREY JOSEPH MORRIS
B.S. BUSINESS EDUCATION
11 Lake Street
Peabody, Mass.

Activities:
S.A. 1,2,3,4
MAA 1,2,3,4
Hockey 1,2,3,4
Newman Club 1,2,3,4
Business Education Council 1,2,3,4

DAVID E. MULLCAHY
B.S. BUSINESS ADMINISTRATION
3 Main Street
Essex, Mass.

Activities:
S.A. 1,2,3,4
WRA 1,2,3,4
MAA 3,4

NANCY L. DESROCHER MULLOON
A.B. MATH
14 Burnell Street
Swampscott, Mass.

Activities:
S.A. 1,2,3,4
WRA 1,2,3,4
Math Club

HELLY J. MULLELY
B.S. ELEMENTARY
95 Summer Street
Everett, Mass.

Activities:
S.A. 1,2,3,4
WRA 1,2,3,4
SNEA 1,2,3,4
Book Club 2
Laural Chain

KATHLEEN MARIE MURPHY
A.B. MATH
2 Yale Road
Arlington, Mass.

Activities:
S.A. 1,2,3,4
WRA 1,2,3,4
SNEA 1,2,3,4
Newman Club 1,2,3,4
Economics Club 1,4
Las Vegas Nite 3,4
Clipper
Senior Week Activities

JAMES MURPHY
B.S. BUSINESS ADMINISTRATION
41 Andover Street
Peabody, Mass.

Activities:
S.A. 1,2,3,4
MAA 1,2,3,4

KAREN JILL MURPHY
B.S. JUNIOR HIGH
131 Booe Ave. Road
Falmouth, Mass.

Activities:
S.A. 1,2,3,4
WRA 1,2,3,4
Sigma Kappa Epsilon 3,4
Ski Club 2

KATHLEEN F. MURPHY
B.S. ELEMENTARY
27 Philip Street
Haverhill, Mass.

Activities:
S.A. 1,2,3,4
WRA 1,2,3,4

DIANE (PRIME) NADEAU
B.S. ELEMENTARY
13 Linden Street
Salem, Mass.

Activities:
S.A. 1,2,3,4
WRA 1,2,3,4
Log 3,4
Book Club 1
Dean's List 1,2,3,4

JANICE B. NECCO
B.S. BUSINESS EDUCATION
345 Malden Street
Revere, Mass.

Activities:
S.A. 1,2,3,4
WRA 1,2,3,4
Business Education Council 1,2,3,4
SNEA 1,2,4
Young Democrats 2
Dean's List 1

RUTH A. LEGERE NELSON
B.S. BUSINESS EDUCATION
418 Charles Street
Malden, Mass.

Activities:
S.A. 1,2,3,4
WRA 1,2,3,4
Business Education Council 1,2,3,4
Newman Club 1,2,3,4
Book Club 1,2
Freshman Dance Committee
Las Vegas Nite 2,3

THOMAS H. NELSON
B.S. ELEMENTARY
542 Walnut Street
Lynn, Mass.

Activities:
S.A. 1,2,3,4
WRA 1,2,3,4
MAA 1,2,3,4

WENDY JANE NELSON
B.S. ELEMENTARY
65 Green Street
Stonham, Mass.

Activities:
S.A. 1,2,3,4
WRA 1,2,3,4
SNEA 1,2,3,4
G

ANNE LOUISE O'CONNELL

A.B. HISTORY
24 Park Street
Arlington, Mass.
Activities:
S.A. 1,2,3,4
WRA 1,2,3,4
Newman Club 1,3,4
Las Vegas Nite 2
Clipper
Senior Week Activities

NANCY ANN (NAZZARO) O'CONNELL
A.B. ENGLISH
33 Cabot Street
Salem, Mass.
Activities:
S.A. 1,2,3,4
WRA 1,2,3,4
SNEA 1
Dean's Aide 1
Band 1,2,3
Glee Club 2
SCA 1,2,3

JUDITH M. O'CONNOR
B.S. BUSINESS EDUCATION
101 Thaddeus Street
Chicopee, Mass.
Activities:
S.A. 1,2,3,4
WRA 1,2,3,4
Dorm Council 2,3
Vice-President 3
Dorm Judiciary 3
Chairman 3
Log 1
Business Education Council 1,2,3,4
Newman Club 1

JOYCE MARY O'DONNELL
B.S. BUSINESS EDUCATION
18 Skahan Road
Belmont, Mass.
Activities:
S.A. 3,4
WRA 3,4
Business Education Council 3,4

ANITA JOY O'HANIAN
B.S. ELEMENTARY
27 Raymond Avenue
Beverly, Mass.
Activities:
S.A. 1,2,3,4
WRA 1,2,3,4
SNEA 1,2,3,4
Dean's List 1,2,3
Pp. Club 3

NANCY M. O'LEARY
B.S. ELEMENTARY
25 Hancock Street
Salem, Mass.
Activities:
S.A. 1,2,3,4
WRA 1,2,3,4
Interfaith Center 2
Field Hockey 1,2
Archery 1
Dean's List

LINDA J. O'MERA
B.S. ELEMENTARY
74 Purdon Avenue
Lynn, Mass.
Activities:
S.A. 1,2,3,4
WRA 1,2,3,4

DONALD GEORGE ORSILLO
A.B. HISTORY
48 Old Pleasant Street
Lincoln Terrace Apt
Melrose, Mass.
Activities:
S.A. 1,2,3,4
MAA 1,2,3,4

WILLIAM C. OSTRANDER
B.S. BUSINESS EDUCATION
23 Pleasant Street
Marblehead, Mass.
Activities:
S.A. 1,2,3,4
MAA 1,2,3,4
Film Series 4
Book Club 3

RONALD M. OSTROVSKY
B.S. ELEMENTARY
29 Baker Road
Everett, Mass.
Activities:
S.A. 1,2,3,4
MAA 1,2,3,4

JANET ELIZABETH PACHECO
B.S. ELEMENTARY
109 Bridge Street
Faulstich, Mass.
Activities:
S.A. 1,2,3,4
WRA 1,2,3,4 (Corresponding secretary)
Varsity Basketball 1,2,3,4
Softball 1,2,3,4
Intramural Basketball 1,2,3,4
Camping Weekend 1,2,3,4
Softball Intramural 1,2,3,4
Field Hockey 2
Badminton 2,3,4
Ski Weekend 2,4
Bowling 2,3,4
Judo 3
N.E.A.R.C.W. Delegate 3
Young Republicans 3,4
SNEA 1,3,4
Sigma Kappa Epsilon 3,4
Log 3
Volleyball 2,3,4

CAROL (THOMPSON) PALLESCHE
A.B. ENGLISH
302 Lafayette Street
Salem, Mass.
Activities:
S.A. 1,2,3,4
WRA 1,2,3,4

STEVEN J. PALM
B.S. JUNIOR HIGH
34 Preston Street
Danvers, Mass.
Activities:
S.A. 1,2,3,4
MAA 1,2,3,4
Dean's List 3

LINDA S. PALMER

B.S. BUSINESS EDUCATION
123 Central Avenue
Revere, Mass.
Activities:
S.A. 1,2,3,4
WRA 1,2,3,4
Business Education Council 2
Election Committee 2

NORMA J. PANOSIAN
A.B. MATH
36 Kenyon Road
Worcester, Mass.
Activities:
S.A. 1,2,3,4
WRA 1,2,3,4

MARY PAPAISIS
B.S. ELEMENTARY
286 Fletcher Street
Lowell, Mass.
Activities:
S.A. 1,2,3,4
WRA 1,2,3,4
SNEA 1
Dean's Aide 1
Band 1,2,3
Glee Club 2
SCA 1,2,3

NANCY ANNE PARKER
B.S. BUSINESS EDUCATION
43 Bloomfield Street
Lynn, Mass.
Activities:
S.A. 1,2,3,4
WRA 1,2,3,4
Social Committee 4
Sigma Kappa Epsilon 2,3,4
Business Education Council 1,2,3,4
Representative 2
Newman Club 1,4
SNEA 4
Junior Show Ticket Committee
Las Vegas Nite 2
Dean's List 3,4
Psychology Club 1, Publicity Chairman 1

ANDREW PASOUNIA
B.S. JUNIOR HIGH
Standwood Street
Gloucester, Mass.
Activities:
S.A. 1,2,3,4
MAA 1,2,3,4
Psychology Club 2,4
Young Democrats 2,3,4

SANDRA M. PATTE
B.S. BUSINESS EDUCATION
417 E. Central Street
Franklin, Mass.
Activities:
S.A. 1,2,3,4
WRA 1,2,3,4
Business Education Council
Junior Show

SANDRA PATTERSON
B.S. ELEMENTARY
76 Pleasant Street
Melrose, Mass.
Activities:
S.A. 1,2,3,4
WRA 1,2,3,4

PATRICIA PEDERSEN
B.S. ELEMENTARY
157 Garland Street
Everett, Mass.
Activities:
S.A. 1,2,3,4
WRA 1,2,3,4
SNEA 3,4
Log 2
Las Vegas Nite 2,3
Junior Week
Senior Week
Clipper

THOMAS J. PERRAULT
A.B. ENGLISH
83 Sumner Avenue
Lawrence, Mass.
Activities:
S.A. 1,2,3,4
MAA 1,2,3,4
Kappa Delta Phi 1,2,3 (Sec.), 4 (Pres)

LINDA M. PERRILLA
B.S. BUSINESS EDUCATION
35 Robbins Avenue
Dracut, Mass.
Activities:
S.A. 1,2,3,4
WRA 1,2,3,4
Business Education Council 4

CHRISTINE M. PERRON
A.B. ENGLISH
20 Grant Road
Salem, Mass.
Activities:
S.A. 1,2,3,4
WRA 1,2,3,4
Who's Who in American Colleges and Universities
Tennis 3,4
Chairman - Student Association
Art Committee
Co-Chairman - Art Purchasing Committee

GLENN S. PETERSON
B.S. BUSINESS ADMINISTRATION
16 Nelson Avenue
Beverly, Mass.
Activities:
S.A. 1,2,3,4
MAA 1,2,3,4
Dean's List 3,4

ANTOINETTE PIZZAROSKI

B.S. BUSINESS EDUCATION
150 President Street
Lynn, Mass.
Activities:
S.A. 1,2,3,4
WRA 1,2,3,4
SNEA 4
Book Club 4

PATRICIA ANN PHELAN
B.S. ELEMENTARY
35 Genesee Street
Revere, Mass.
Activities:
S.A. 1,2,3,4
WRA 1,2,3,4
SNEA 1,2,3,4
Newman Club 1,2,3,4
Folk Club 1
Clipper - Art Editor
Las Vegas 2,3
Senior Week

CYNTHIA LEE PHILLIPS
B.S. ELEMENTARY EDUCATION
24 Rocky Hill Road
Amesbury, Mass.
Activities:
S.A. 1,2,3,4
WRA 1,2,3,4
Newman Club 2,3,4
Cheerleader 2,3,4
Log 2,3,4
Las Vegas Nite, Advertising Manager 3
Clipper 4
Book Club 2
Trimester Orientation Committee

JAMES P. PHONE
B.S. BUSINESS EDUCATION
32 Briggs Street
Salem, Mass.
Activities:
S.A. 1,2,3,4
MAA 1,2,3,4
Business Education Council
Junior Show
Newman Club

THOMAS P. PILLERI
B.S. BUSINESS EDUCATION
31 Otis Street
Cambridge, Mass.
Activities:
S.A. 1,2,3,4
MAA 1,2,3,4
Dean's List

KATHLEEN MARY POMPHREY
B.S. ELEMENTARY
93 Elliott Street
Salem, Mass.
Activities:
S.A. 1,2,3,4
WRA 1,2,3,4
Glee Club 1,2,3,4
SNEA 1,2,3,4
Newman Club 1,2,3,4

WILLIAM GOODWIN POTTER, III
A.B. HISTORY
57 Locust Street
Danvers, Mass.
Activities:
S.A. 1,2,3,4
Student Congress 1,2,3,4
MAA 1,2,3,4
Cultural Committee 2
Newman Club 1,2,3
Freshman Oance Committee
Dean's List 3,4

MARY ELEANOR POWLESANO
A.B. HISTORY
17 Quantico Ct.
Quonset Point, Rhode Island
Activities:
S.A. 1,2,3,4
WRA 1,2,3,4
Sigma Kappa Epsilon 2,3,4
Young Republicans 2,3,4
Delta Tau Kappa 3,4, Pres
Las Vegas Nite 2,3
State Social Studies Conference 3,4
Comp 3
Clipper 4, Typing Editor
Dean's List 2,3,4
Psychology Club 1,2
Dean's Aide 1
Earth Science Club 1

KAREN V. PRATT
A.B. HISTORY
1 Myrtle Square
Gloucester, Mass.
Activities:
S.A. 1,2,3,4
Clipper 4
WRA 1,2,3,4
Las Vegas Nite 3
Psychology Club 2
Young Republicans 2,3,4
Public Relations Committee 4
Intramural Basketball 4

ANGELA PRETE
B.S. ELEMENTARY EDUCATION
21 Pleasant Street
Sagamore, Mass.
Activities:
S.A. 1,2,3,4
WRA 1,2,3,4
Dean's List 1,2,3

CONSTANCE (COULIS) PROCHNIAK
B.S. ELEMENTARY EDUCATION
36 Lafayette Place
Salem, Mass.
Activities:
S.A. 1,2,3,4
WRA 1,2,3,4
Dean's List 1,2,3

JANET J. PRZYBYSSZEWSKI
B.S. BUSINESS EDUCATION
36 Chicopee Street
New Bedford, Mass.
Activities:
S.A. 1,2,3,4
WRA 1,2,3,4
SNEA 1,4
Business Education Council 4
Junior Show
Dorm Council 3, vice-president 4

MICHAEL RAIMO

B.S. BUSINESS ADMINISTRATION
103 Ashland Street
Lynn, Mass.
Activities:
S.A. 1,2,3,4
MAA 1,2,3,4

SALVATORE RANDAZZA
B.S. BUSINESS EDUCATION
6 Angle Street
Gloucester, Mass.
Activities:
S.A. 1,2,3,4
MAA 1,2,3,4

ELAINE M. RANTA
B.S. ELEMENTARY EDUCATION
53 Emerson Avenue
Peabody, Mass.
Activities:
S.A. 1,2,3,4
WRA 1,2,3,4

ANITA RASSIAS
B.S. JUNIOR HIGH
26 Sanderson Street
Lynn, Mass.
Activities:
S.A. 1,2,3,4
WRA 1,2,3,4

BARBARA RAWSON
B.S. JUNIOR HIGH
29 Bel Air Road
Hingham, Mass.
Activities:
S.A. 1,2,3,4
WRA 1,2,3,4
Dean's List 2,3,4

MARY TERESA RAYMOND
B.S. ELEMENTARY EDUCATION
95 Giffon Street
Arlington, Mass.
Activities:
S.A. 1,2,3,4
WRA 1,2,3,4
Runes 3,4
Newman Club 1
Psychology 1
Freshman Marathon 1
Dean's List 1,2

THERESA A. RE
B.S. BUSINESS EDUCATION
16 Endicott Street
Billerica, Mass.
Activities:
S.A. 1,2,3,4
WRA 1,2,3,4
Pi Omega Psi 2,3,4
Treasurer 4
Business Education Council 2,3,4
Book Club 2
Dean's List 1,2,3,4

MARY ALICE REARDON
B.S. ELEMENTARY EDUCATION
20 Barton Street
Newburyport, Mass.
Activities:
S.A. 1,2,3,4
WRA 1,2,3,4
Newman Club 1,2,3,4
Ski Club 1,2
Young Democrats 1

CHANNING S. REEVES
A.B. GEOGRAPHY
363 South Street
Wrentham, Mass.
Activities:
S.A. 1,2,3,4
MAA 1,2,3,4
LOG 4
Las Vegas Nite 3
Arts Festival Show 3

LYNDA ANN REYNOLDS
A.B. HISTORY
72 Mill Street
Middleton, Mass.
Activities:
S.A. 1,2,3,4
WRA 1,2,3,4
Clipper 4
(Editor-in-Chief)
Footballers 1,2 Best Actress 1965
Dean's Aide 1
Who's Who in American Colleges and Universities
Field Hockey 1,2
Dean's List 2,3,4
Las Vegas Nite 2,3
Junior Week
Commencement Activities Committee 4, Sec.
College Publications Board 4

GAIL F. RICKER
A.B. HISTORY
52 Walnut Street
West Bridgewater, Mass.
Activities:
S.A. 1,2,3,4
WRA 1,2,3,4
Dorm Council 2

KATHLEEN RUTH RILEY
B.S. ELEMENTARY EDUCATION
47 Burley Street
Danvers, Mass.
Activities:
S.A. 1,2,3,4
WRA 1,2,3,4
Pi Omega Psi 3,4
Comp 3
Clipper 2
Honors Program 3,4
Silver Key 3
Dean's List 1,2,3,4
Who's Who in American Colleges and Universities
Student Union Advisory Board 2,3,4
Student Union Advisory Secretary 2
Winner College Poetry Competition 3
Time Out Committee
Curriculum Committee 4
Junior Week Committee
Winter Carnival Court 3
Tutor Metco 4

KATHLEEN M. ROACH
B.S. ELEMENTARY
29 Cherry Street
Malden, Mass.
Activities:
S.A. 1,2,3,4
MAA 1,2,3,4
Dean's List 1,3
Economics Club 3,4

SUSAN (HOULDSWORTH) ROBERTSON

A.B. ENGLISH
68 High Rock Street
Lynn, Mass.
Activities:
S.A. 1,2,3,4
WRA 1,2,3,4
Glee Club 1,2,3
Honors Program 3
Dean's List 1,2,3

PAULA KAREN ROBINSON
B.S. ELEMENTARY EDUCATION
84 Collins Street
Lynn, Mass.
Activities:
S.A. 1,2,3,4
WRA 1,2,3,4
SNEA 1,2,3,4
Log 3,4
Sigma Kappa Epsilon 3,4

GRITRUIDE M. ROGERS
B.S. JUNIOR HIGH
63 Elmwood Avenue
Lynn, Mass.
Activities:
S.A. 1,2,3,4
WRA 1,2,3,4
Newman Club 1,4
Junior Show
SNEA 1

TERESITA ANN ROGALSKI
A.B. ENGLISH
20 Chestnut Street
Marblehead, Mass.
Activities:
S.A. 1,2,3,4
WRA 1,2,3,4
Archery Manager 3,4
Newman Apostolate 1,2,3 (Sec.), 4
Interfaith Council 3,4
Dean's List 2,3

BEVERLY ROUSSEAU
B.S. ELEMENTARY
15 Gallo Road
Lynn, Mass.
Activities:
S.A. 1,2,3,4
WRA 1,2,3,4
Las Vegas Nite 2,3
BARBARA ROWE
B.S. ELEMENTARY EDUCATION
57 Cedar Street
Lynn, Mass.
Activities:
S.A. 1,2,3,4
WRA 1,2,3,4
Sigma Kappa Epsilon 2,3,4
Social Committee 3
Las Vegas Nite 2,3
Class Officer 1

LINGA J. ROWELL
A.B. ENGLISH
68 Ipswich Road
Topfield, Mass.
Activities:
S.A. 1,2,3,4
WRA 1,2,3,4
Honors Society 3
Field Hockey 2
SNEA 1,2
Book Club 1,2
Junior Show 3
Dean's List 1,2,3,4
Senior Show

JUOY ANNE ROY
B.S. ELEMENTARY EDUCATION
60 Fayette Street
Lynn, Mass.
Activities:
S.A. 1,2,3,4
WRA 1,2,3,4
SNEA 1,2,3,4
Newman Club 1,2,3,4
Senior Week Activities Committee

RUTH E. RUOCCO
B.S. ELEMENTARY
289 Euclid Avenue
Lynn, Mass.
Activities:
S.A. 1,2,3,4
WRA 1,2,3,4

ABIGAIL M. RUSSELL
B.S. JUNIOR HIGH
20 Governor Road
Stoneham, Mass.
Activities:
S.A. 1,2,3,4
WRA 1,2,3,4
MAA 1,2,3,4
Young Democrats 1,2,3,4

GORDON ARTHUR RUSSELL, JR
B.S. JUNIOR HIGH
RFO Main Street
Boxford, Mass.
Activities:
S.A. 1,2,3,4
WRA 1,2,3,4
MAA 1,2,3,4
Young Democrats 1,2,3,4

ANNE RUSSO
B.S. BUSINESS EDUCATION
14 Russell Place
Everett, Mass.
Activities:
S.A. 1,2,3,4
WRA 1,2,3,4
Pi Omega Psi 3,4
Business Education Council 1,2,3
SNEA 1
Book Club 1

MARJORIE E. RUSSO
B.S. BUSINESS EDUCATION
14 Windsor Terrace
Whitman, Mass.
Activities:
S.A. 3,4
WRA 3,4
Pi Omega Psi 4
Dean's List 3,4
Book Club 4

ALFREDO RUTLEDGE
B.S. BUSINESS ADMINISTRATION
35 Prospect Avenue
Winthrop, Mass.
Activities:
S.A. 1,2,3,4
MAA 1,2,3,4
Dean's List 1,3
Economics Club 3,4

MARY PATRICIA RYAN

B.S. ELEMENTARY EDUCATION
4 Osgood Place
Amesbury, Mass.
Activities:
S.A. 1,2,3,4
WRA 1,2,3,4
SNEA
Newman Club 1,2,3,4
Young Democrats
Ski Club
Senior Week

VIRGINIA RYAN
B.S. ELEMENTARY EDUCATION
Off Pond Street
Nahant, Mass.
Activities:
S.A. 1,2,3,4
WRA 1,2,3,4
SNEA

JEANNE C. SANOSTRUM
B.S. ELEMENTARY EDUCATION
4 Norway Street
Wakefield, Mass.
Activities:
S.A. 1,2,3,4
WRA 1,2,3,4
Newman Club 1,4
Junior Show
SNEA 1

MARGARET A. SANTO
B.S. ELEMENTARY EDUCATION
27 Stone Avenue
Winchester, Mass.
Activities:
S.A. 1,2,3,4
WRA 1,2,3,4

SUSAN M. SAROKA
B.S. JUNIOR HIGH
38 Moulton Street
Newburyport, Mass.
Activities:
S.A. 1,2,3,4
WRA 1,2,3,4

SUSAN I. SAUER
A.B. MATHEMATICS
13 Marshall Street
North Reading, Mass.
Activities:
S.A. 1,2,3,4
WRA 1,2,3,4
SNEA 2,3,4

JOHN J. SAVINELLI
B.S. JUNIOR HIGH
224 Park Street
Lawrence, Mass.
Activities:
S.A. 1,2,3,4
MAA 1,2,3,4

FREDERIC ALLAN SAWTLELL
B.S. BUSINESS EDUCATION
9 Otis Street
Gardner, Mass.
Activities:
S.A. 3,4
MAA 3,4
Dean's List 3

GAIL SCANZANI
B.S. ELEMENTARY
332 Elliott Street
Beverly, Mass.
Activities:
S.A. 1,2,3,4
WRA 1,2,3,4

CAROL ANNE SCHAFENER
B.S. ELEMENTARY EDUCATION
4 Arch Street
Malden, Mass.
Activities:
S.A. 1,2,3,4
Sigma Kappa Epsilon 2,3,4
SNEA 1,4
Las Vegas 2

SANDRA MYRLE SCHNEIDER
B.S. BUSINESS EDUCATION
16 Louane Terrace
Marblehead, Mass.
Activities:
S.A. 1,2,3,4
WRA 1,2,3,4
SJA 1,2 Secretary 2
Book Club 1
SNEA 1,2,3,4 Secretary 2
Business Education Council 1,2,3,4
Dean's List 1,2,3,4
Pi Omega Psi 2,3 Secretary 3

SUSAN M. SCHOTLAND
B.S. ELEMENTARY EDUCATION
30 Tremont Street
Methuen, Mass.
Activities:
S.A. 1,2,3,4
WRA 1,2,3,4
Dorm Judiciary
SJA 1
Junior Show

KATHLEEN SCIACCA
A.B. ENGLISH
2 Banglow Avenue
Methuen, Mass.
Activities:
S.A. 1,2,3,4
WRA 1,2,3,4

CLAIRE SHAW
B.S. BUSINESS EDUCATION
13 Reed Avenue
Everett, Mass.
Activities:
S.A. 1,2,3,4
WRA 1,2,3,4
Newman Club 1,2
Folk Society 3,4
Business Education Council 1,2,3,4

MICHAEL LEARNO SHEA
B.S. JUNIOR HIGH
90 Greenwood Street
Lynn, Mass.
Activities:
S.A. 1,2,3,4
MAA 1,2,3,4
President 4
Athletic Council 4
Who's Who in American Colleges and Universities
Las Vegas Nite 1,2
Golf Team 1,2,3,4
Leadership Conference 4

JOHNNA C WASZKIEWICZ
B S ELEMENTARY
54 Munroe Street
Amesbury, Mass
Activities:
S A 1,2,3,4
WRA 1,2,3,4
Dean's List 1,2,3,4

WILLIAM B WATKINS
B S BUSINESS ADMINISTRATION
7 Bridge Street
Danvers, Mass
Activities:
S A 1,2,3,4
MAA 1,2,3,4
Dean's List 1,2,3,4
Honor Program 3,4
Baseball 2,3,4
Vice-President of Senior Class 4
Senior Class Social Committee
Co-ordinator 4
Business Management Club 4

SALLY E WEISSMAN
B S ELEMENTARY
6 Heartwood Ct
St. Louis, Missouri
Activities:
S A 1,2,3,4
WRA 1,2,3,4
(swim manager)
Scholarship-WRA Aquatic School Scholarship

DAVID WHITE
B S BUSINESS ADMINISTRATION
103 Olive Ave
Malden, Mass.
Activities:
S A 1,2,3,4
MAA 1,2,3,4
Baseball 1

GLORIA E WHITE
B A ENGLISH
6 Sherwood Avenue
Danvers, Mass
Activities:
S A 1,2,3,4
WRA 1,2,3,4
Clipper 4
Book Club 2,3

TERRACE WHOLLY
B S JUNIOR HIGH
335 Groseland Street
Haverhill, Mass
Activities:
S A 1,2,3,4
MAA 1,2,3,4

ELIZABETH ANNE WILKINS
A B BIOLOGY
138 Walnut Street
Malden, Mass
Activities:
S A 1,2,3,4
WRA 1,2,3,4
Newman Club 1,2,3,4
Interfaith Assoc 1,2,3,4
Dean's List 1,2,4

PATRICIA J WILKINS
B S JUNIOR HIGH
62 Veteran Memorial Drive
Peabody, Mass.
Activities:
S A 1,2,3,4
WRA 1,2,3,4

KATHLEEN WILLIAMSON
B S ELEMENTARY
8 Wellman Street
Beverly, Mass
Activities:
S A 1,2,3,4
WRA 1,2,3,4
SNEA 1
Junior Week

JOHN AIKEN WILSON, JR
A B HISTORY
11 Sunset Road
Arlington, Mass
Activities:
S A 1,2,3,4
College Co-ordinator
MAA 1,2,3,4
Las Vegas Nite 3
Mass State College Student
Gov't Assoc Conference 3
(delegate) 4 (co-ordinator)
Compass 4, Section Editor

RONALD C WINCH
B S BUSINESS ADMINISTRATION
Bacon Street
E Pepperell, Mass
Activities:
S A 1,2,3,4
MAA 1,2,3,4
Business Management Club 1,2,3,4
Audio Visual Service 1,2,3,4

LINDA ANN WITHAM
B S ELEMENTARY
20 Pendexter Street
Lynn, Mass.
Activities:
S A 1,2,3,4
WRA 1,2,3,4
Log 3,4
Sigma Kappa Epsilon 3,4
SNEA 1
Psychology Club 1
Ski Club 2
Las Vegas Nite 2

KAREN LEE WOOD
A B MATHEMATICS
19 Dudley Street
Peabody, Mass
Activities:
S A 1,2,3,4
MAA 1,2,3,4
Cultural Com 2
Theta Sigma Chi 2,3,4
SNI A 4
Math Club 4
Dean's List 3

STEPHEN W WOODBURY
B S JUNIOR HIGH
87 Marianna Street
Lynn, Mass
Activities:
S A 1,2,3,4
MAA 1,2,3,4

PATRICIA WYSOCKI
A B MATHEMATICS
16 Bedford Street
Haverhill, Mass.
Activities:
S A 1,2,3,4
MAA 1,2,3,4
Newman Club 1,2
Math Club 3,4
Dean's List 3
SNEA 4
Las Vegas Com. 3

WARREN J YALGER
A B GEOGRAPHY
18 Ashby Avenue
Woburn, Mass
Activities:
S A 1,2,3,4
MAA 1,2,3,4
Beta Chi 2,3,4
(Historian 3, Secretary 4)
Dean's List 1,2
Internal Chairman for Blood
Drive 3

JJ RESA YANNETTI
A B BIOLOGY
53 Warren Avenue
Chelsea, Mass
Activities:
S A 1,2,3,4
WRA 1,2,3,4
Newman 1

PAUL L YEAGER
B S JUNIOR HIGH
18 Lanney Street
Ayer, Mass
Activities:
S A 1,2,3,4
MAA 1,2,3,4
Newman Club 3,4
Book Club 4

LINDA RAE YELLOWITZ
B S ELEMENTARY
46 Suffolk Avenue
Revere, Mass

Activities:
S A 1,2,3,4
WRA 1,2,3,4
(swimming manager)
Student Services Committee 4
Mass Teachers Association-Classroom
Teachers Committee 4
Log 1,2
Footlighters 1,2 (treasurer)
SEA 1,2,3,4
SNEA 1,2 (Vice Pres.)
3 (Pres) 4 (Pres) Mass
Student L.D. Assoc. 3,4
(corresponding secretary)

BE A MARINE OFFICER

MARINE

- UNDERGRADUATE
- CHOOSE AIR
- BE A LE

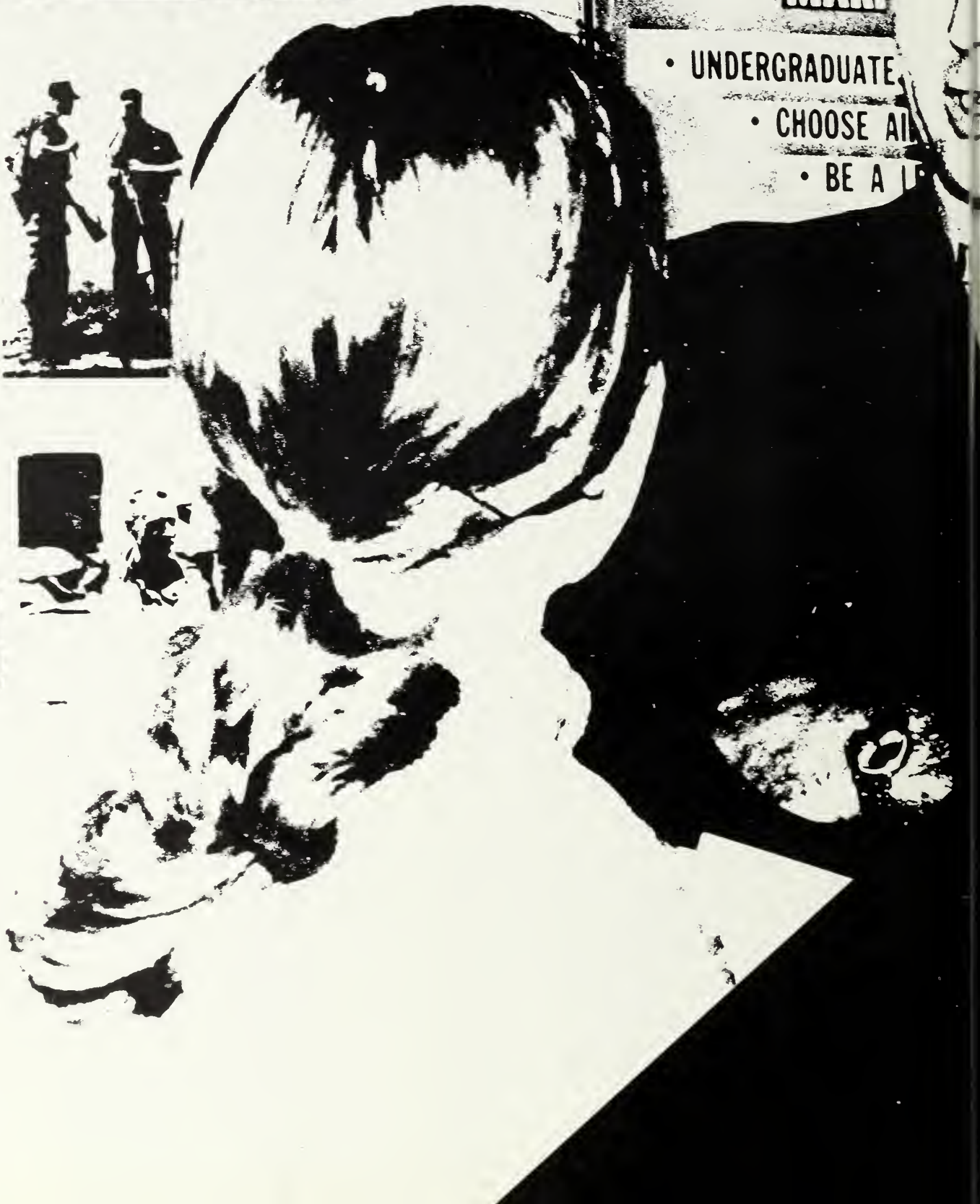
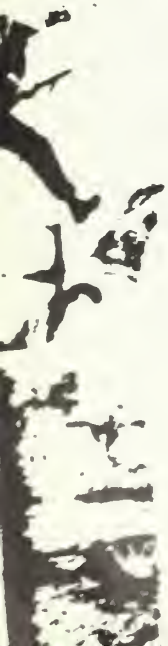



MORE...

IMPORTANT PEOPLE



Miss O'Keeffe



Mrs. Kelley



Miss Andrews



Bookkeeping

Secretaries



Admissions



Mr. Alvin Billings



Security



Health



Buildings



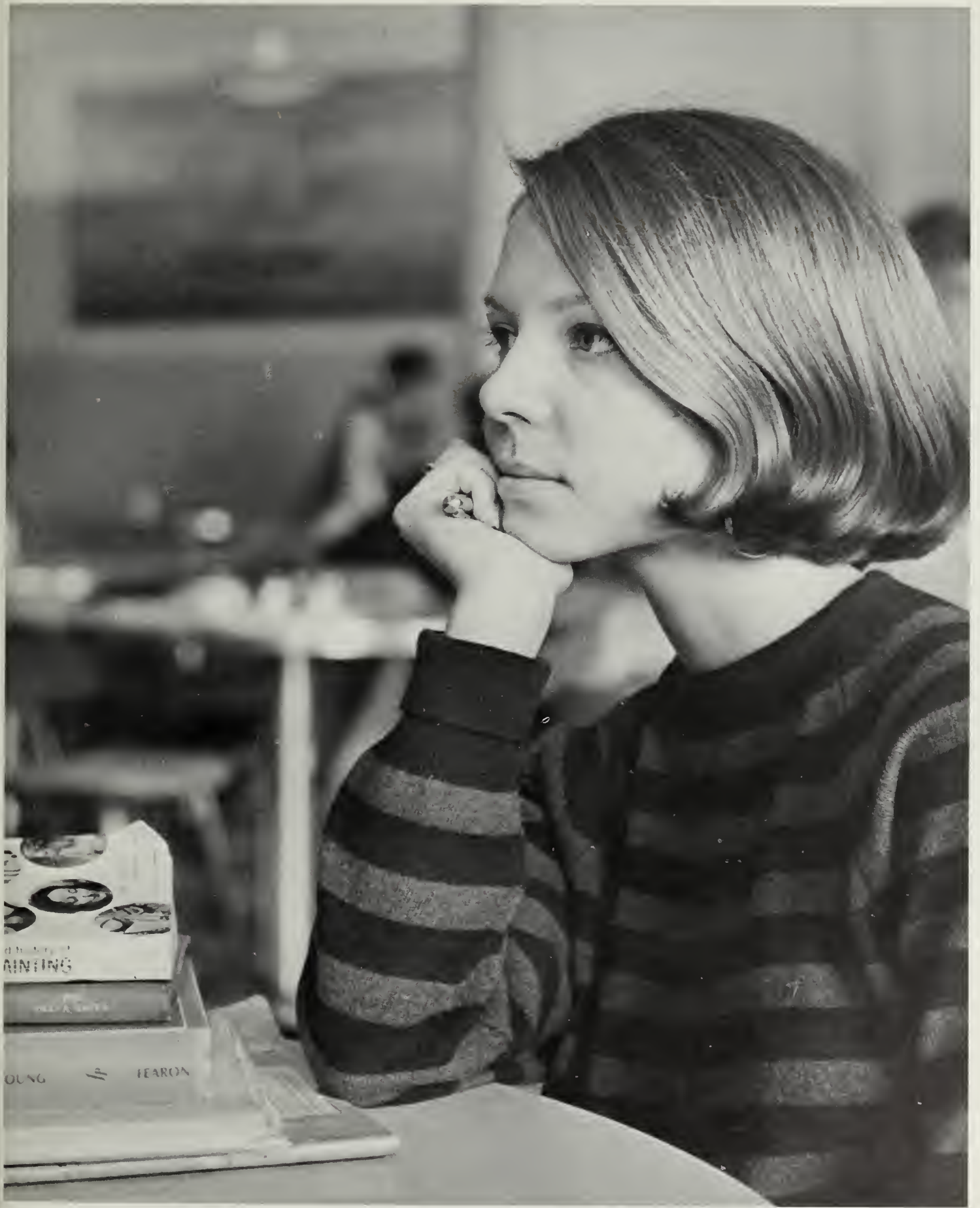











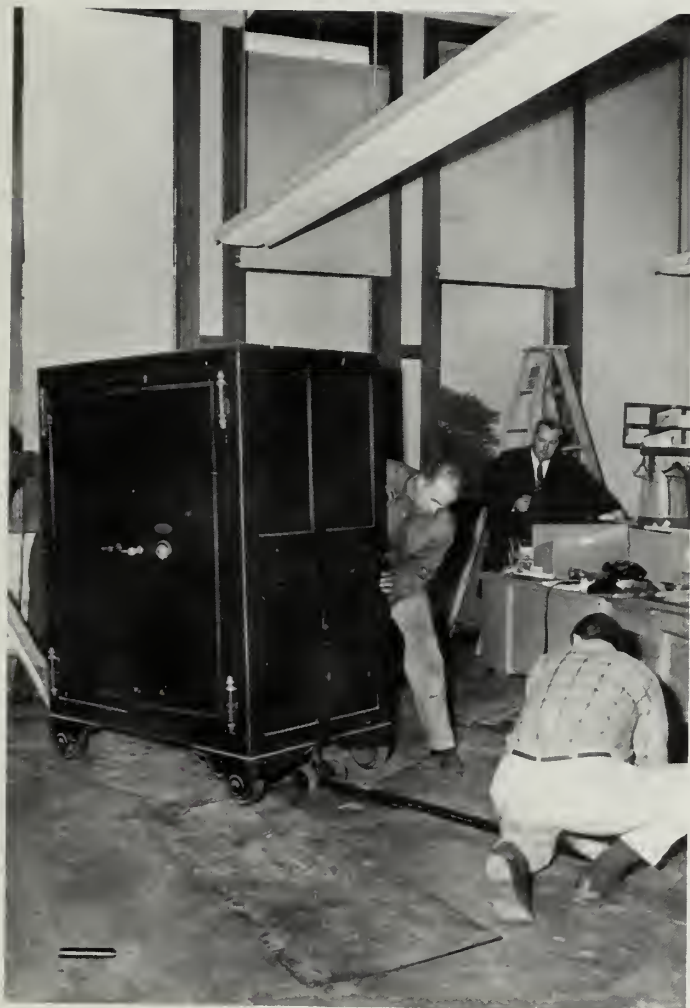

Maybe work study will get their checks this week!



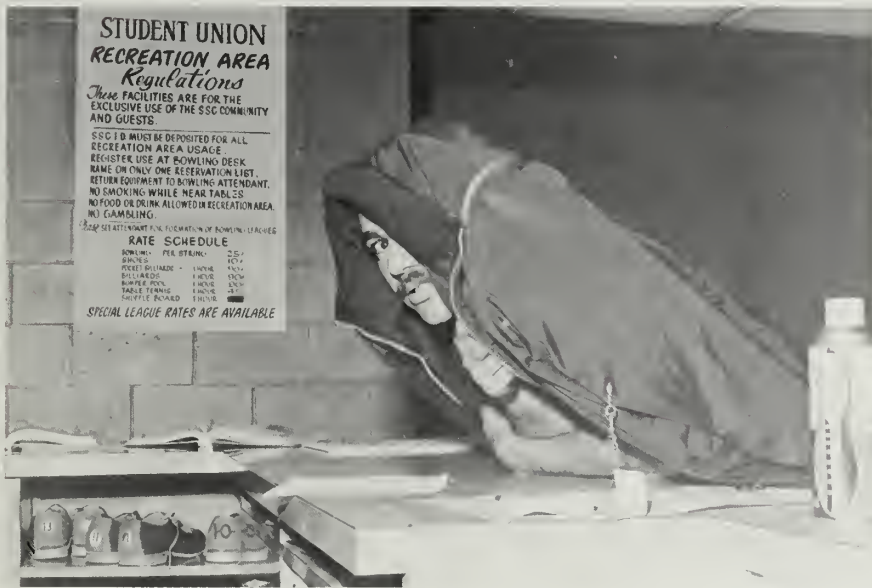

















Remember!!!

Tea for two or- Rum for one



Grrr....















BUNNY CLUB '69









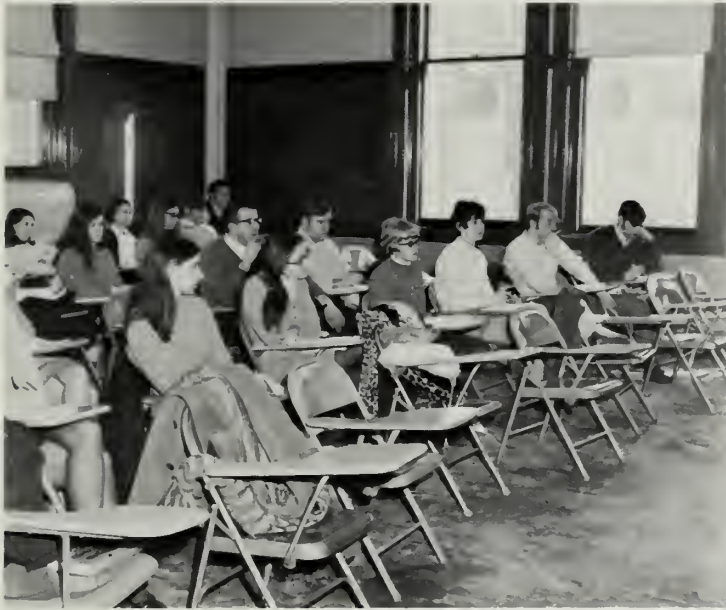

CLIPPER STAFF

Lynda Reynolds
Editor-in-Chief

James Healy
Business Manager

Lorraine Julien
Assistant Editor

Richard Durgan
Advertising Manager

Patricia Phelan
Art Editor

LITERARY STAFF

MaryLou LaCroix, Editor
Pat Wilkins
Sue Backman
Barbara Blaisdell
Margaret Hanley
Anne Flandres
Rachelle Vinack
Call Boratgis, Ass't Editor

ADVERTISING STAFF

Kathy McMahon, Editor
Maria Grasso
Meg Bigwood
Sue Heenahan
Pat Machado
Noreen Salone

TYPING STAFF

Mary E. Powlesland, Editor
Anne Mazza
Lorraine Julien
Gary McKenney
Lynda Reynolds

SENIOR SECTION

Jeanne Gray, Editor
Sheila Driscoll
Mary Powlesland
Pat Phelan
Lorraine Julien
Lynda Reynolds
Lynn Urban
Elin Swanson

PHOTOGRAPHY STAFF

Stephen Patridge, Editor
George Krager
Gary McKenney
John Driscoll
Larry Doliber

SPORTS STAFF

Butch Edgecomb, Editor
John Driscoll
Dennis Jackson
Jack Hilton
Carolyn Lewalski
Janet Pacheco
Betsy Bulger
Andy Metropolis
Elaine Toleos



Lorraine Julien
Assistant Editor



Pat Phelan
Chief Layout Editor



Lynda Reynolds
Editor-in-Chief

Mary Lou LaCroix
Literary Editors



Arthur Edgecomb
Sports Editor





Richie Durgan
Advertising Manager



Mary Powlesland
Typing Editor



James Healy
Business Manager

Jeanne Gray
Senior Section Editor



Cally Boratgis
Assistant Literary Editor









SALEM STATE COLLEGE
STUDENT UNION

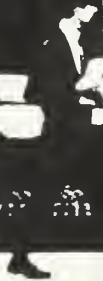



ADVERTISEMENTS



**SERVOMATION**
OF NEW ENGLAND, INC.

"Best Wishes"

Student Association



PRESIDENT THOMAS J. BRENNAN

VICE PRESIDENT BRIAN O'KEEFE

SECRETARY VALERIE GREEN

TREASURER GAIL PHILLIPS

COORDINATOR JOHN WILSON



Best Wishes To
The Class Of 1969

*"Today is the First Day
of the Rest of Your Life"*

Sincerely,
The Class of 1970

"Best Wishes"

The Brothers of
Beta Chi

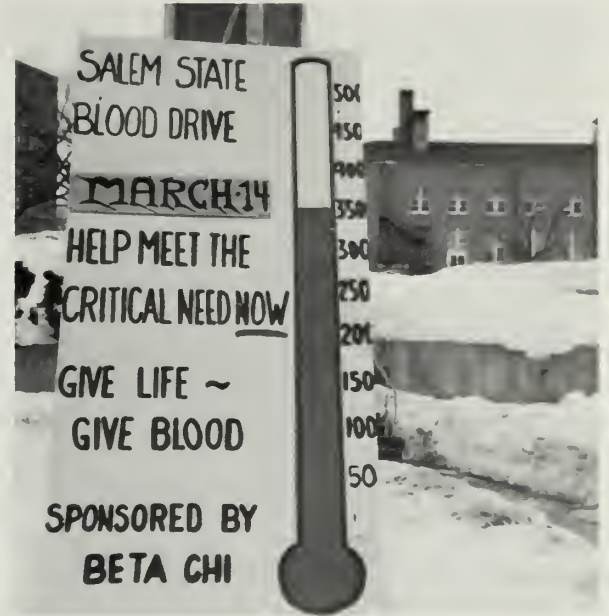

Compliments of

Kappa Delta Phi



Compliments of

JOSTEN'S INC.

Your official Class ring manufacturer

AND

LOREN MURCHISON CO.

Manufacturer of Salem State's finest quality jewelry and pewter tankards



Compliments of

AIRTOWN MILLS



Golfer Sportswear Division; Manufacturer of Salem State knitwear, T-Shirts, Sweatshirts and nylon jackets

Best Wishes to Class of 1969



**Salem State College
Bookstore**

“Live spontaneously in the spirit of peace.”



Newman Club

Lenas



College Sub Shop

333 Lafayette Street, Salem

“Best Wishes” from

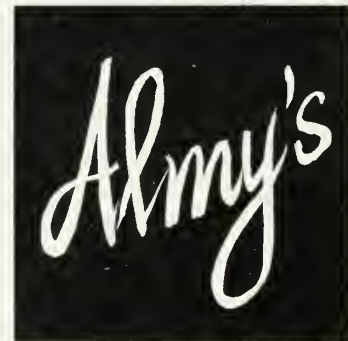

Salem's Largest and
Most Progressive Store

Compliments of

Vincent's Potato Chip Co., Inc.

205 Highland Ave., Salem

Eaton The Druggist

Salem, Clifton, M'head,
Swampscott, Beverly



Compliments of

Hawthorne Motor Hotel

18 Washington Sq., Salem

R.L. Kehn, Gen. Mgr.

Compliments of WRA



THE LOG

THE LOG DEDICATES THIS SPACE IN MEMORY OF MARTIN LUTHER KING, JOHN KENNEDY, ROBERT KENNEDY, MEDGAR EVERS, AND MALCOLM X, AND THEIR STRUGGLE TO END RACISM AND THE OPPRESSION OF THE BLACK PEOPLE IN AMERICA.

IT IS HOPED THAT THE MEMBERS OF THE CLASS OF 1969 DEDICATE THEIR LIVES SO THAT THE PRINCIPLES THESE MEN DIED FOR WILL NOT HAVE DIED WITH THEM.



Compliments of

BERTINI'S INC.

THE "V" BAR



the
**Pewter
Pot**

Salem

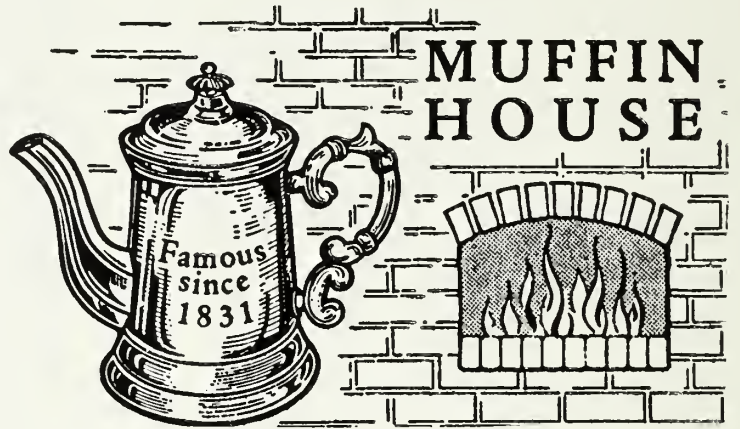

North Shore

Optical Co.

133 Canal Street

Giblee's Inc.

Salem, & Beverly

Salem Liquor, Inc.

125 Canal Street, Salem



Sawtell's Stationary, Inc.

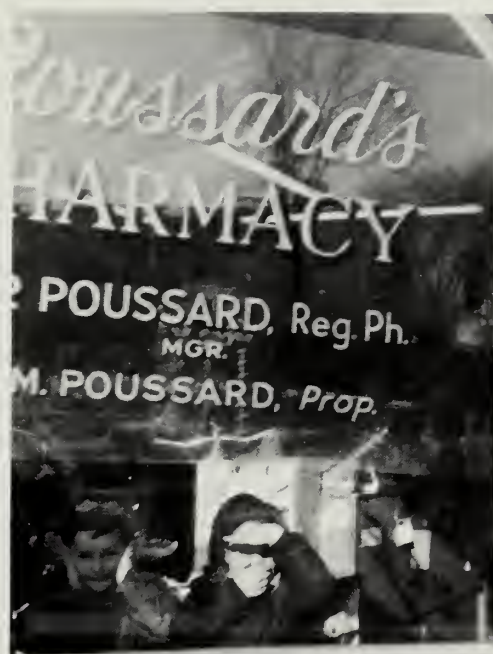

Poussard's Pharmacy

335 Lafayette St., Salem

Best Wishes



Michaud

Bus Lines, Inc.

250 Jefferson Ave., Salem

Compliments of

All-Rite Pen

3000 Bonta Place
Fairlawn, New Jersey

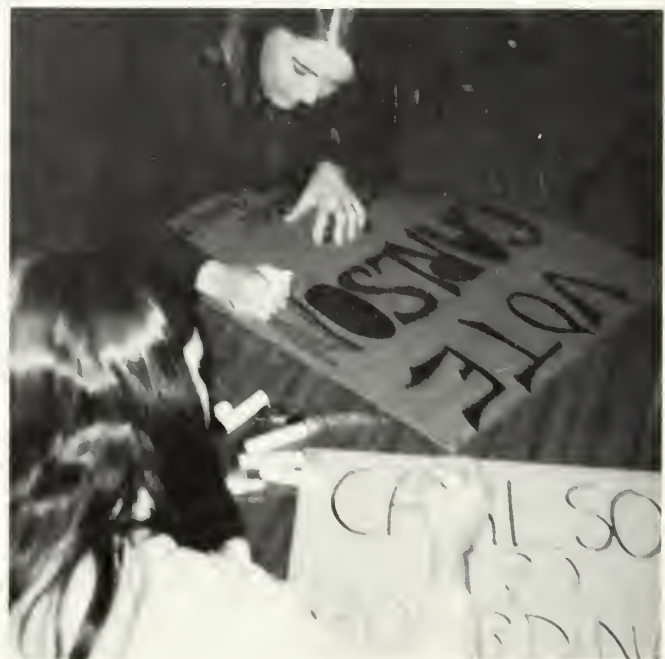



Merchants-Warren
National Bank
SALEM-PEABODY

Staff and Student
Banking Center
SOUTH SALEM OFFICE

COMPLIMENTS OF
Beacon Chevrolet
254 LYNNWAY, LYNN



COMPLIMENTS OF
Musinsky's
LYNN-SWAMPSCOTT-WAKEFIELD

Congradulations to the Class of 1969
Gauthier's of Salem

62 LEVITT ST., SALEM

"A LOCAL BUSINESS, LOOKING FOR LOCAL BUSINESS"

In Memoriam

Gerald Cecere

Armand De Grenier

Joseph Eckert

Paula Joyce

Jane Lampe

Wesley Warner

From the Class of 1971

Beware Class of '69 Big Brother is Watching



Class of '72

Compliments of



Hult Studio

Best Wishes Class of 69
SIGMA KAPPA EPSILON

BEST WISHES

CLASS

OF

1969

MEN'S ATHLETIC ASSOCIATION

Michael Shea. . .President

George Girard. . .Vice Pres.

Harvey Cuchinsky. . .Senator

John Manning. . .Treasurer

Paul Thompson. . .Secretary

Richard Schneider. . .Advisor

NORTH SHORE
SPORTS CENTER

GOOD LUCK

CLASS OF
1969

COMPLIMENTS OF
JIM HEALY
RICH DURGAN

Class of 1969

CONGRATULATIONS

CLASS OF 1969

EMPIRE

133 Essex St.
Salem

COMPLIMENTS

National Grand Bank
91 Pleasant Street
Marblehead

ORNE'S

SPORTS SHOP

Home of
Marblehead Youth Hockey



