



CLIPPER 1984







Digitized by the Internet Archive
in 2014

<https://archive.org/details/clipper1984sale>

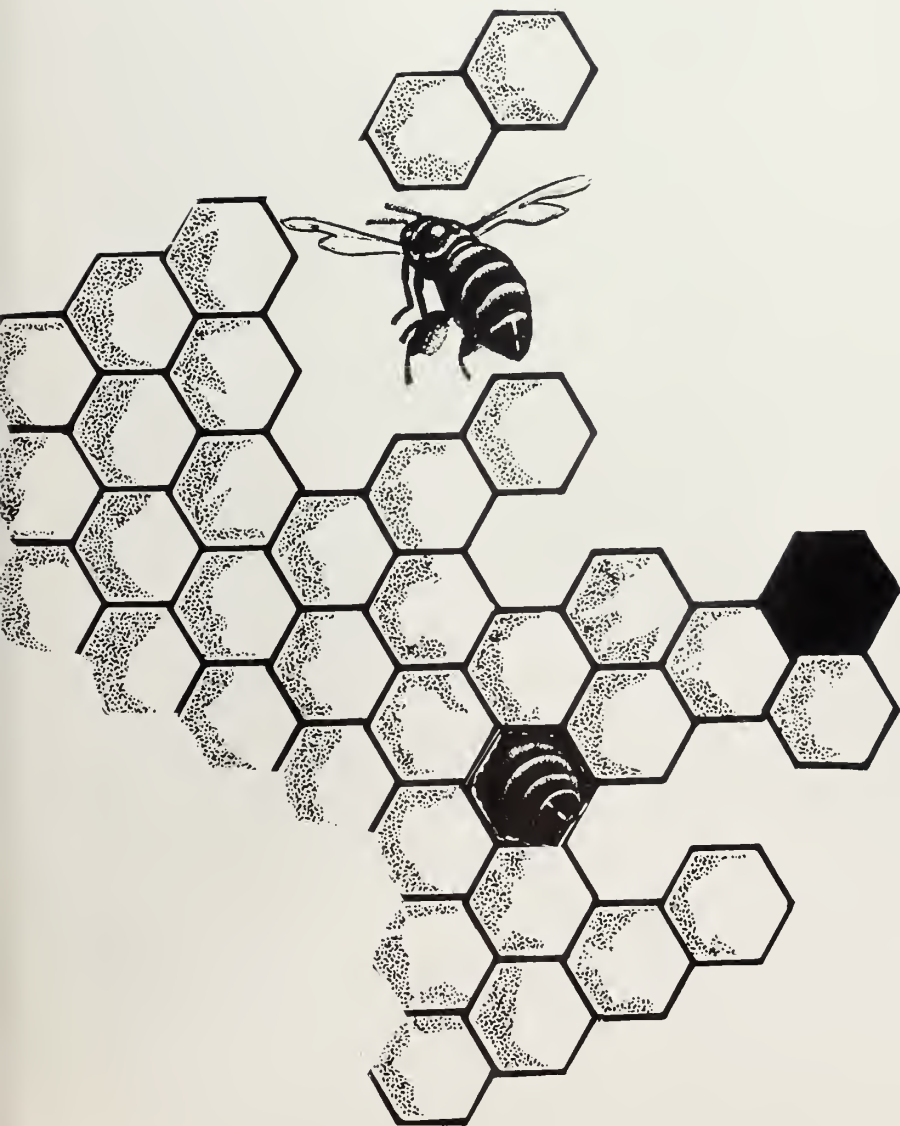

Salem
State
College

Salem, Massachusetts

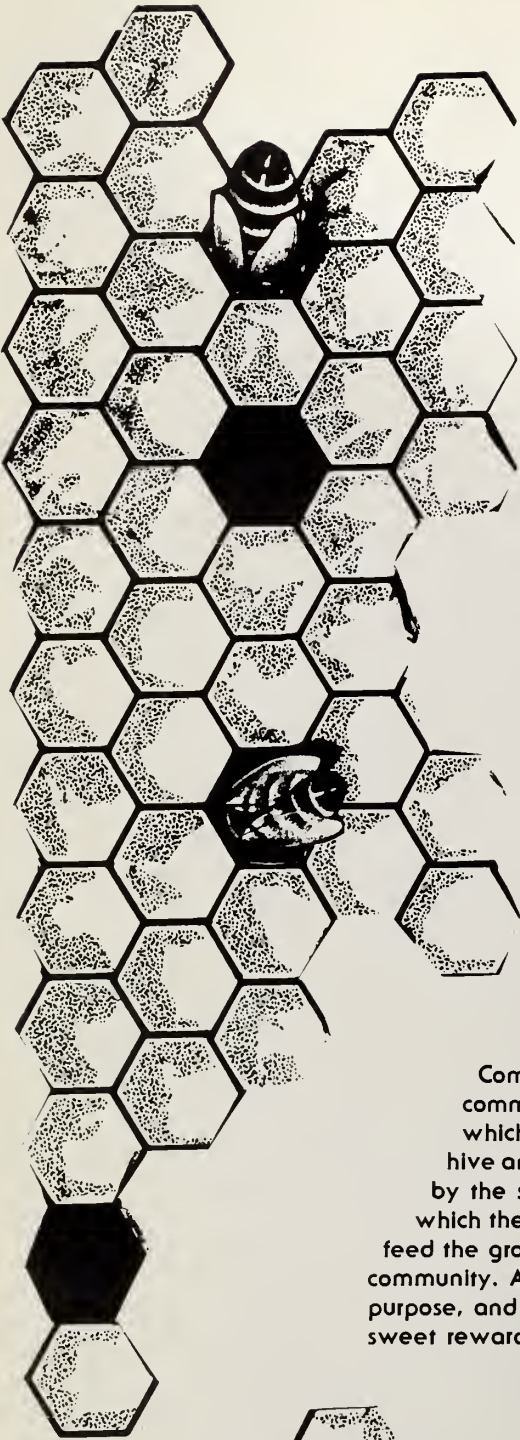

Our earliest recollections probably are of an alphabet primer . . . A is for apple . . . B is for bee . . .

This book is centered on a theme designed to be a parallel between what our College experience has been to the life of the bee.

Consider it, if you will, that the Bee represents more than juvenile picture book subject matter, or Romper Room or John Belushi jokes. Down through history the Bee has stood as a symbol for royalty, epitomizing industry and lofty ideas. The bee was the center of the Coat of Arms for the Barberini Family of 16th Century Italy, and as the family rose to the heights of the Italian aristocracy, the simple bee became gilded and, during the reign of Pope Urban VII from the house of Barberini, these same gilded bees were intricately carved and applied to the great doors of the Vatican Library. The bee and what it symbolizes appears in many other Coats of Arms, and during the reign of Napoleon Bonaparte, the industrious honey gatherers, encircled by a laurel wreath was synonymous with Napoleon and the Empire.

And the sting . . . not only a painful prick, but some bee stings can actually prove fatal, not only to the bee, but to the victim. What passion and intensity must be aroused for the insect to be willing to die just to fend off an intruder. And so strong is their desire to claim their territory, that masses of killer bees swarm northward from South America, driven on not only by the quest to expand what they deem is theirs, but by each other; led by themselves and each a leader, a massive community united by a common goal and task.

Community . . . each individual bee has his own function which benefits the whole community and hive, and as such, each is taken care of by the others. Some bees are scouts which fly for miles from the hive to seek out the best flowers and trees; they return to the hive and the pollinators and gatherers go to the flowers selected by the scouts; they return to the hive to deposit their nectar which the workers and drones direct to specially crafted cells to feed the growing imago and pupae and the remainder of the community. All united and respectful of each other's function, purpose, and individuality within the hive; all join in on the sweet reward of the honey.

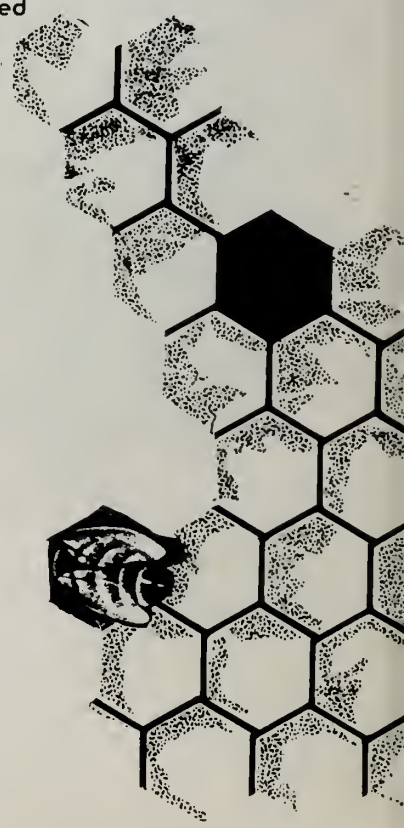
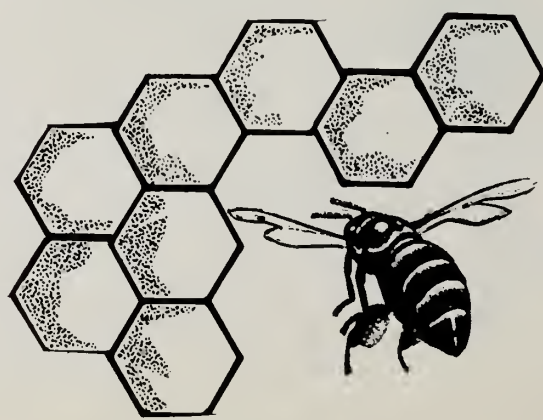
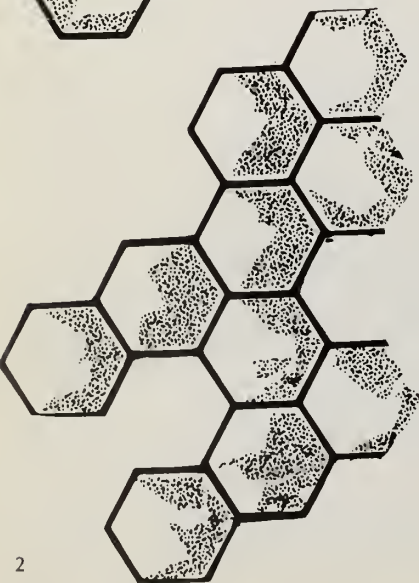
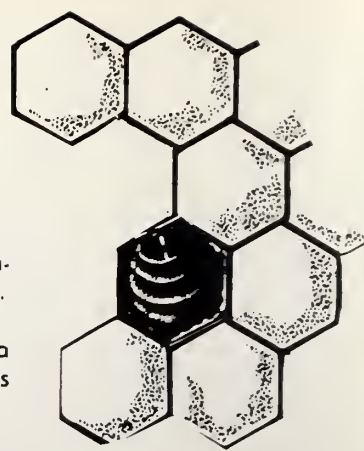



And honey . . . one substance which science and man have been unable to duplicate. The sweetest and richest and stickiest stuff which man has put to use for thousands of years. Its composition, a marvel in itself, and a puzzle.

When Lord Carnovan opened the tomb of Tutankahem a sealed jar was found, and in it, honey. Not only was it easily distinguishable by the way it ran out of the ornate jar, but by the way it tasted. It virtually had remained immortal – and no preservatives added.

During the past decade much attention has been focused on the wondrous powers of bee pollen – that marvelous stuff which fluffs off the hairy hind legs of the bee before it enters the hive. So intense are the advocates for this prowess builder, that special depositories have been designed at the base of apiaries so as not to lose one precious grain of this dust.

It is only fitting that, before you continue through this Clipper that you think about your personal experiences, travels and adventures throughout your time at Salem State. Please reflect upon this past with attention to the bee. It is hoped you have built a sense of community here; that you scouted and searched for just the very best of experiences; that you focused with your college mates in improving your community; that you expanded your best efforts for that one goal; that the degree you've received, the growth you've experienced and the memories you've acquired will endure. For like honey, this is in itself, your own, sweet reward.

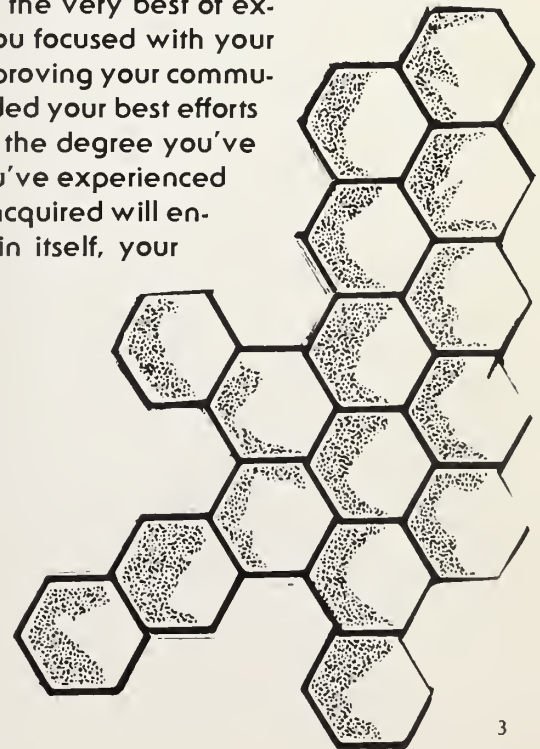
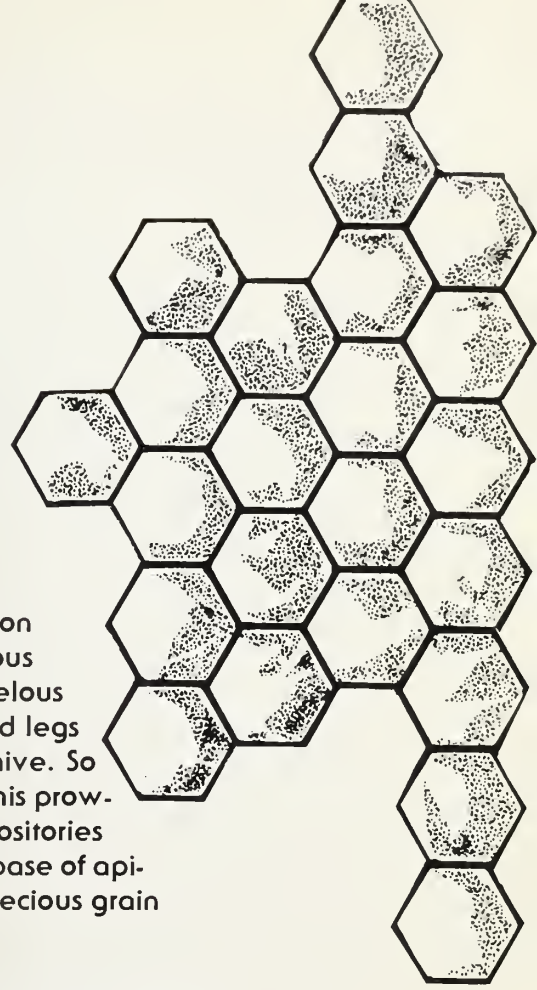

Table Of Contents



EDITORS

Teresa E. Acker
Lisa J. Campbell

Advisors:

Ms. Betsy Giannoccaro
Ms. Helen Watson - Felt

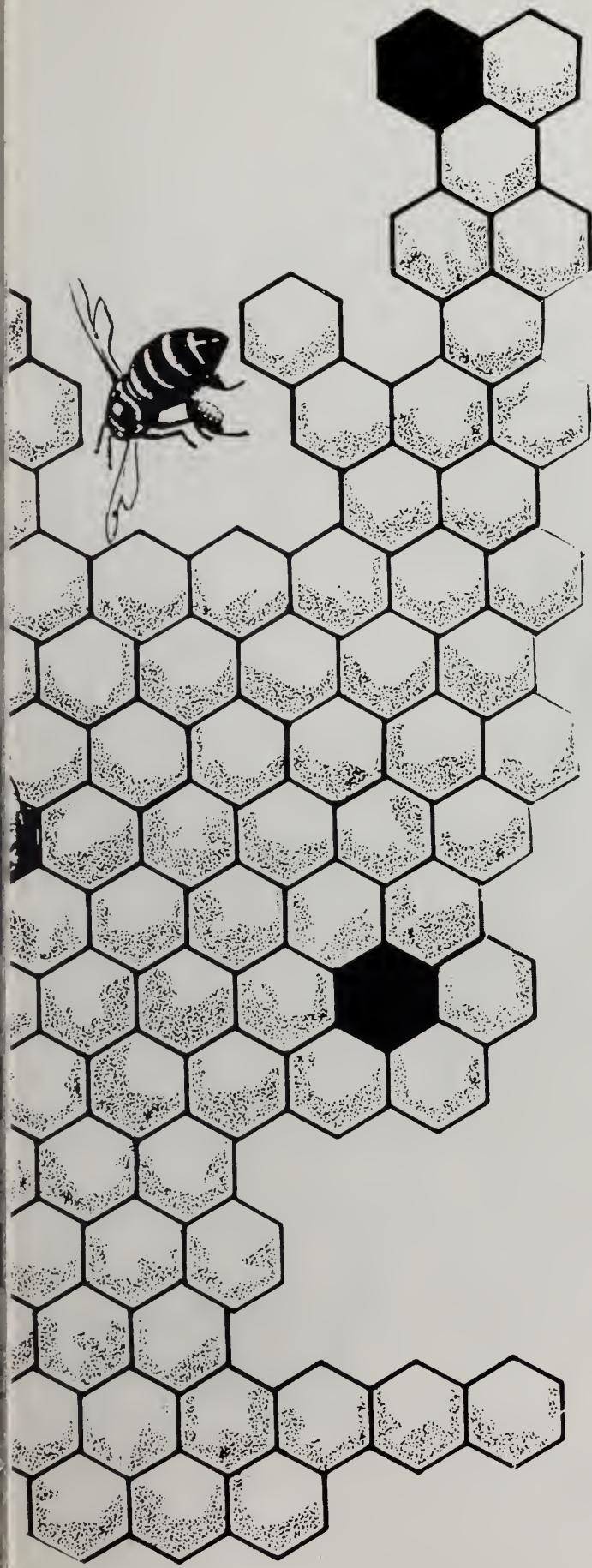

WORKERS	8
POLLINATORS	78
STINGERS	102
BUZZERS	124
GATHERINGS ..	172
HONEYCOMB ..	200
HONEY	222



**Yearbook
Associates**

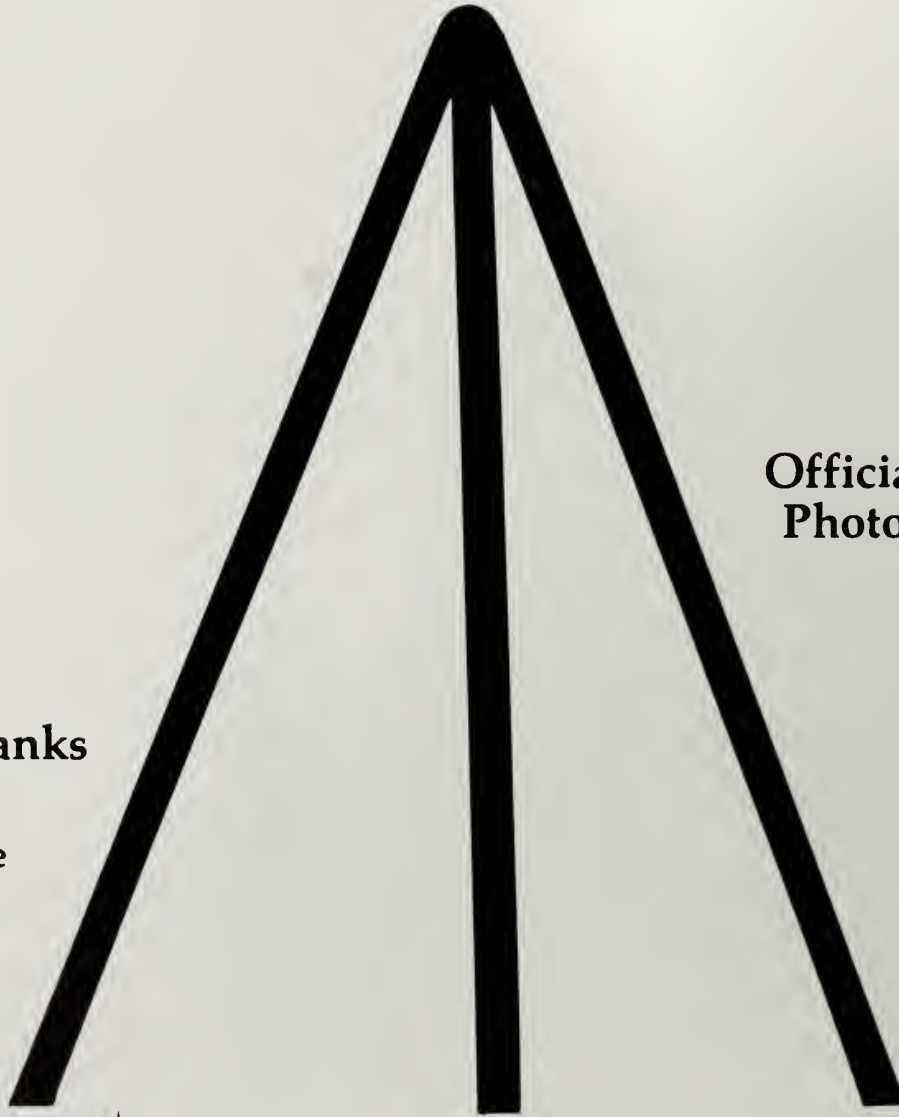

**Official School
Photographer**

Special Thanks

**Harry Dodge
Ed Ralicki**

**P.O. Box 91
Millers Falls
Massachusetts
01349**







Workers





Jehad Abuzahra
Business Administration

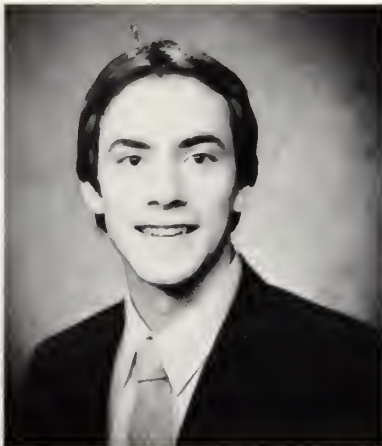

John Acheson
Business Administration



Julianna Almeida
Business Administration



Lynne Adams
Business Administration



Joseph Aglio, Jr.
Office Management



Teresa M. Amabile
Psychology



Josephine Amico
Business Administration



Camille A. Amodeo
Business Administration



Rosemarie Andrade
Nursing



Nancy C. Angelo
Social Service



Pamela Ariniello
Biology



Susan Atherton
Psychology



Bruce Atlas
Business Administration



Lisa J. Austin
Economics



Raymond Avola
Sports, Fitness & Leisure



Hocine Azeni
Sociology

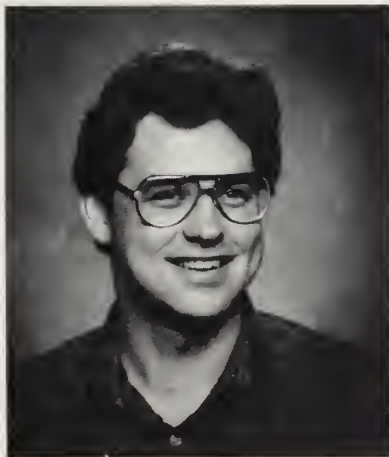

Albert C. Baldinell
Business Administration

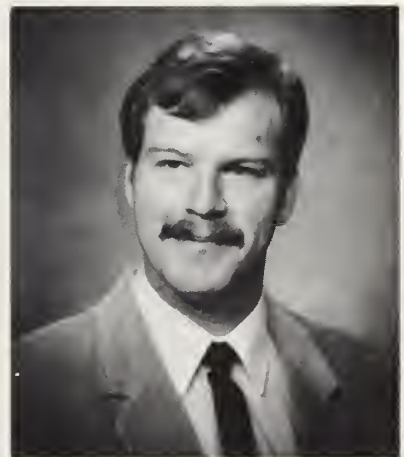

David Bangs
Business Administration



Stephen Barry
Accounting



Katina Barter
Social Service



Janet A. Bartolucci
Business Administration



Robert Basteri
General Studies



Frederick Bean
Mathematics



Jody Bearce
General Studies



Michelle Bees
Business Administration



Barbara M. Belmonte
Business Education



Pamela Berg
Nursing



Rita Bernhard
Early Childhood Education



Steven Berry
Business Administration



Susan Berube
Business Administration



Scott W. Best
History



Janice Binford
Sociology



Mark S. Blackwood
Accounting



Melissa Blair
Social Services



Michael Blanchette
Business Administration



William R. Bogiages
Social Service



Pamela Bonainto
Elementary Education



Ann Bonanno
Business Education



Louise Dono
Business Administration



Lisa Bonomi
Nursing



Stephen Bosco
Business Administration



Michelle Boudrot
Business Administration



Patricia Boudrot
Business Administration



Catherine Boufford
Nursing



Stephen Boulay
Business Administration



Kenneth R. Bourwell, Jr.
Business Administration



Louise Bova
Sports, Fitness & Leisure



Shirley Bowman
Business Education



Cindy Bradley
Elementary Education



Patti Brady
Early Childhood Education



Edward Breen
Business Administration



Cynthia Brennan
Social Service



Karen Brennan
Sociology



Timothy Bresnahan III
Mathematics



Elizabeth Brissette

Art



David Broll

Business Administration



Marie A. Brown

Social Service



Marlene Brown

Social Service



Terese Brownlie

Sports, Fitness & Leisure



Margaret Buckley

Social Service



Julie Buffone

Business Education



Cheryl Burke

Sociology



Shawn W. Burns

History



Patricia Burrows
Nursing



Donald Caizza
History



Ernest Calavritinos
Business Administration



Kathleen M. Callahan
Biology



Thomas Callahan
Business Administration



Marcia E. Callender
Nursing



Jeannine Capell
English



Marc Capizzi
Psychology



Lia Capozzi
Nursing



John Cargill
Sports, Fitness & Leisure



Theresa Carlotta
Psychology



Patricia Carney
Business Administration



Pauline Caroli
Business Administration



Michael Carpinella
Social Service



Rose Y. Carty
Psychology



Patricia Carvel
Mathematics



Maureen Cavanaugh
Business Administration



Lynn Cechin
Geography

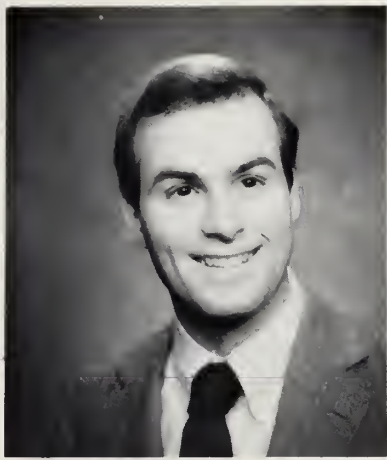

Stephen Celi
Business Administration



Debra Censabella
Mathematics



Tina Chase
Early Childhood Education



Paul Chitrick
Mathematics



Anthony Ciccolo
Geography



Joseph Cifuni
Office Management



Brenda Cirone
Travel/Tourism



Lisa H. Clarke
Business Administration



John Clemeno
Business Administration

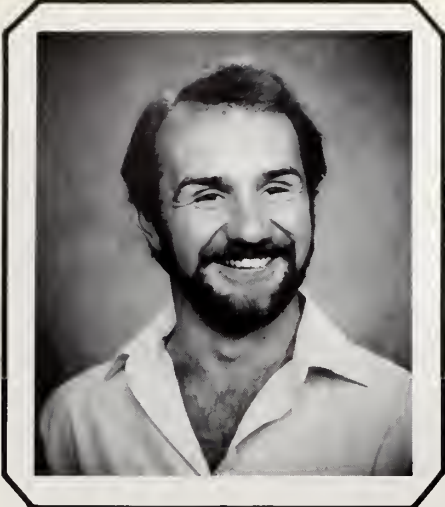

Jeffrey Cobb
Psychology



Diane Colderan
Psychology



Jane Comeau
Nursing



Kim Conley
Early Childhood Education



John E. Conlon Jr.
Biology

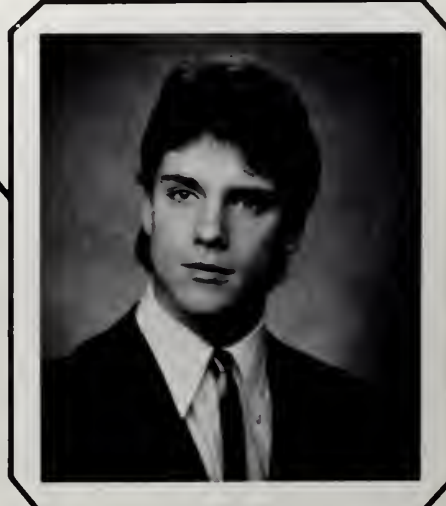

David S. Connelly
English



Joanne T. Connolly
Elementary Education



Brian Connor
Business Administration



Paula Connors
Nursing



Cheryl Conrod
Early Childhood Education



Peter Conti
History



Diane Conway
Business Administration



William Corey
Sports, Fitness & Leisure



Kimberly S. Coroniti
Early Childhood Education



Kim E. Corr
Business Administration



Karen Corvo
Business Administration



Denise Cote
Psychology



Annette M. Cote
Biology



Maureen Coughlin
Early Childhood Education



Karen M. Courage
Nursing



Sharon Coviello
Business Administration



Holly D. Cramphorn
Business Administration



Daniel Cremins
History



Deborah Cubitosa
Business Administration



Frank Cucinotta
Business Administration



Thomas Cummins
Business Administration



John Cunningham
Business Administration



Paula Curran
Political Science



Christine A. Curtis
Business Administration



Sandra M. Cyr
Sports, Fitness & Leisure



Joan D'Alesio
Business Administration



Stephen Daly
Political Science



Carole Davis
Business Administration

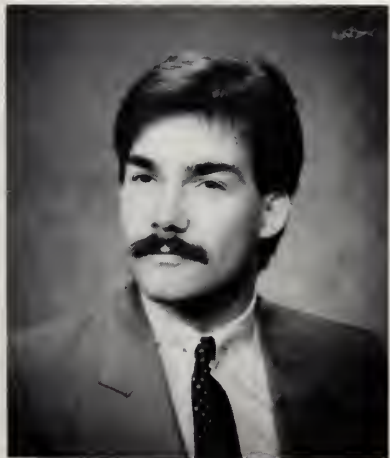

Thomas DeBlasio
Business Administration



Patricia DeCola
Economics



Kathryn Deery
Business Administration



Sandra D'Giordano
Social Work



Robert Del Greco
Business Administration



Carmen Della Monica
Art



Michael J. DeLuca
Business Administration



Anne M. DeMarco
Elementary Education



Jamie DeRuvo
Social Service



Margaret DeSalvo
Early Childhood Education



Kathy Desmond
English



Raymond Despres
Business Administration



Wendy Devlin
Sports Fitness



Maryellen Dewhurst



Paul Dillon
Business Administration



Annette R. DiMuzio
Early Childhood Education



Sandra DiNuzzo
Biology



Christine L. DiPietro
Business Administration



Earl Doggett
Business Administration



Maryann Donovan
Sociology



Melinda Donovan
Psychology



Sheila Donovan
Theatre Arts



Frank Doyle
Economics



Kathy Doyle
Office Administration



Douglas Drake
Psychology

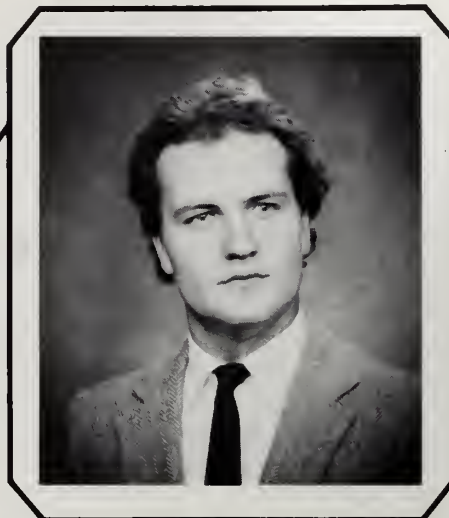

Glenn Dube
Theatre Arts



Kim Duffy
Nursing



Steven Dunkley
Sports, Fitness & Leisure



Robert Dunne
Political Science



Margaret Durney
Psychology



Nancy Dyer
Graphic Design



James R. Earl
Business Administration



Taryn Edlund
Business Administration



Sandra Eigner
Office Administration



Charlene Ellis
Social Service



Patricia A. Ellison
Elementary Education



John Endslo
Psychology



Paul Erikson
Biology



Thomas Fahey
Sports, Fitness & Leisure



Nadeen G. Falkowski
Nursing



Gayle Faria
Social Service



Patricia Farley
Early Childhood Education



Maribeth Farnsworth
Early Childhood Education



Denise Farrell
Nursing



Robin Farren
Art



Mark Feeney
Cartography



Jo-Ann Ferruggio
Business Administration



Joanne Fichera
Business Administration



David Filippone
Business Administration



Richard Finlay
Business Administration



Karen Fiore
Nursing

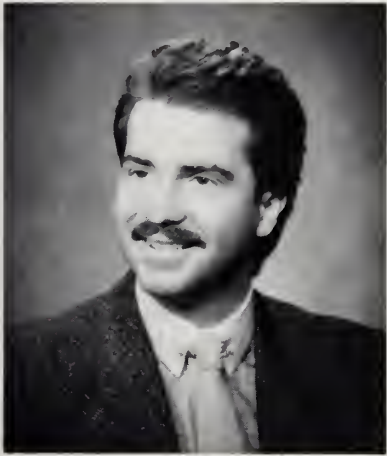

Michael Fiore
Business Administration



Alison Fisher
Business Administration



Lisa Fitzgerald
Business Education



Donna M. Flagg
Business Education



Sheila Flanagan
Business Administration

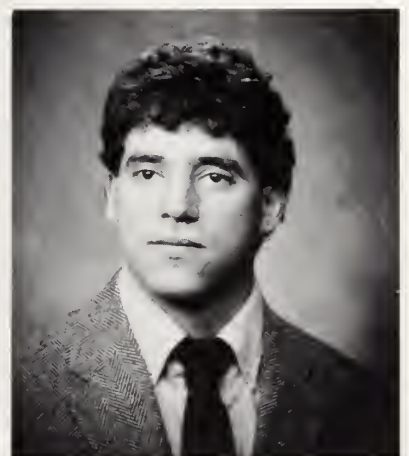

Edmund Fogarty
Sports, Fitness & Leisure



Coleen Foley
Nursing



Karen Foley
Nursing



Nancy Foley
Sociology



Raymond Forster
Economics



Michelle C. Foss
Business Administration



Margery E. Foye
Mathematics



Cynthia Fraser
Nursing



Susan Frawley
Early Childhood Education



Patti Fried
Social Service



James Froio, Jr.
Psychology



Elin Fuglesang
Geography



Lisa M. Gagne
Business Administration



Stephen M. Galante
Social Service



Regina M. Gallagher
Theatre Arts



Holly J. Garbino
Business Administration



Debra A. Gardner
Nursing



Peter Gately
Mathematices



Dina Gatti
Social Service



William F. Geary
Business Administration



Gina Gentile
Nursing



Frances Gerry
Sociology



Eric Gibson
Psychology

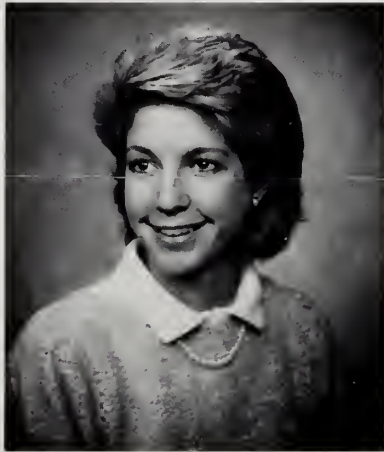

Mary Kathleen Giunta
Political Science

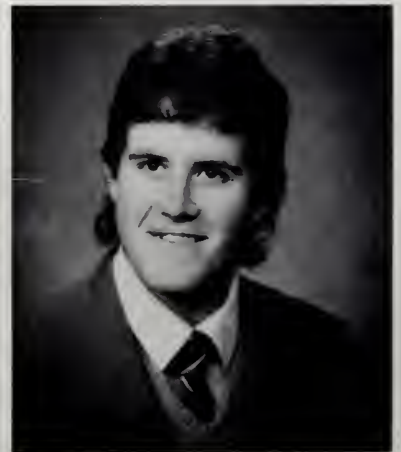

Denis Gleeson
Business Administration



Joseph Glidden
Political Science



Lorraine Gokas
Nursing



Maurice B. Goldstein
Business Administration



Francisco Gomez
Political Science



Margaret A. Goodhue
Business Administration



Paul H. Goodwin
General Studies



Patricia Gould
Sports, Fitness & Leisure



Susan Gould
Sports, Fitness & Leisure



Susan Gracia
Nursing



Julie Graves
Sociology



Theresa Grealish
Office Administration



Carmen Green
Social Service



Kim Grennan
Nursing



Scott Grieco
Business Administration



Carol Griffin
Nursing



Paul G. Grimes
Business Administration



Michael J. Gruan
Business Administration



Deborah Gummow
Nursing



Susan Haley
Theatre Arts



M. Jean Hallinan
Office Administration



Paula Halloran
Social Service



Christopher Hampe
Biology



Kathy Harrington
Geography



Stephanie Harris
Nursing



Anthony Hartnett
Business Administration



Kathy Hasenfuss
Social Service

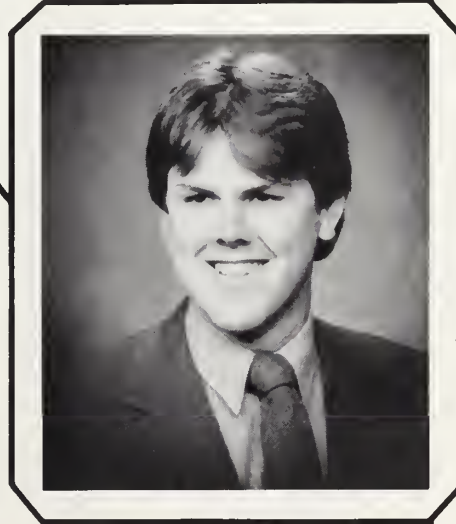

Timothy C. Hegarty
Criminal Justice



Donna J. Heitner
Business Administration



Melissa Hoellerich
Business Education



Margaret Hillner
Business Education



Karen Hogan
Nursing



Richard Hogan
Geography



Lavinia Hogg
Geography



Cynthia J. Holak
Elementary Education



Deborah Hollis
Early Childhood Education



Christine Holmes
Nursing



Susan Holuk
Nursing



Kathleen Homan
Business Administration



Christine Hondros
Mathematics

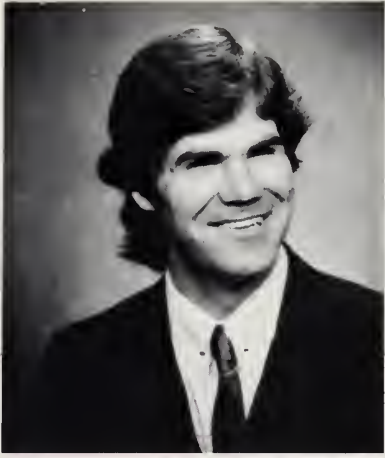

John Horan

Business Administration



Melissa Horigan

Mathematics



Patricia Howe

Nursing



Rita A. Hoy

Theatre Arts

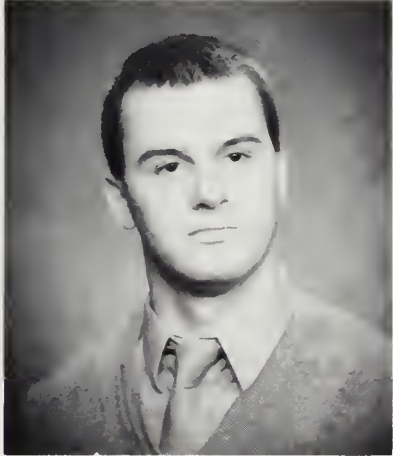

Jan Hugosson

Political Science



James A. Hume, Jr.

Business Administration



Robert Hunter

Business Administration



Charles E. Hurd, Jr.

Business Administration



Esther Hurney

Early Childhood Education



Francis Ibili
Economics



Marie S. Iovine
Sports, Fitness & Leisure



Nancy Irwin
Business Administration



Susan Jacobucci
Sociology



Millicent James
Nursing



Sandy Jenkins
Elementary Education



Mary Jennings
English



Ann Jerome
Nursing



Judith Jezowski
Business Administration



Janine M. Johnson
Political Science



Mark Johnson
Business Administration



Robert Johnson
Business Administration



Robert A. Jordan
History



Claire Jorgensson
Sports, Fitness & Leisure



Wendy Joseph
Theatre Arts



Patricia T. Joyce
Business Administration



Lori Julian
Elementary Education



Erica Kahan
Social Service

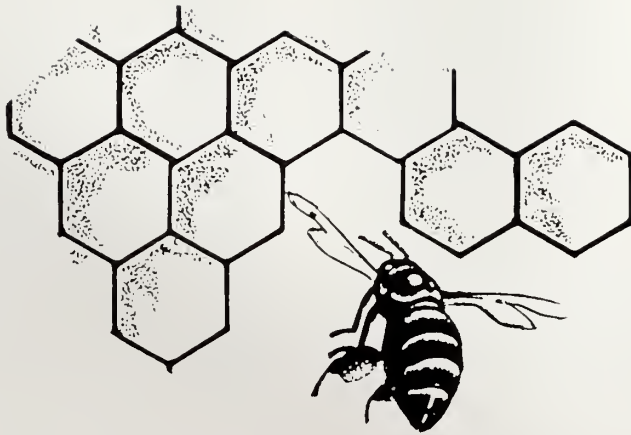

Anne Kasprzky
Biology



Irene Katsarakes
Business



Nicholas Katsikis
Business



Margaret Kearns
Nursing



Michael Kelly
Business



Robert D. Kenney
Politics



Susan Kerrigan
Business



Karen Kersey
English



Roberta Kingsley
English



Royston Kocher
Geography



Betsy Koller
Nursing



Daphnie Kotsopoulos
Nursing



Karen Kozlosky
Business



Iris Kriteman
Business



Petrmiesz Krop
Psychology



Lisa Kulyk
Business



Susan Kwiatkowski
Nursing



Maria Kyminas
Business Administration



Heidi Lacey
Geography



Christine Marie Lamb
Business Administration



Brenda Lang
Biology



Francis G. Lang
Business Administration



Gary Langdon
Business Administration



James A. Lannon
Business Administration



Donna LaPointe
Business Administration



Aurelio Laudano
History



Roger J. Lausier
Sports, Fitness & Leisure

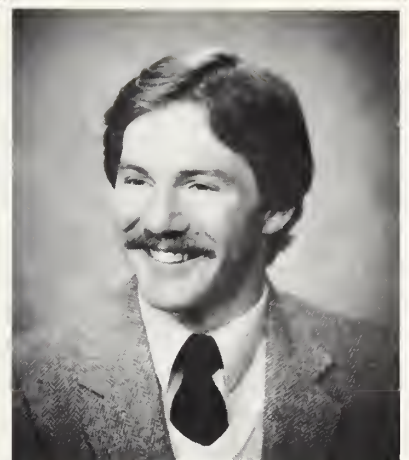

Kenneth Leahy
Business Administration



Maureen Leahy
Office Administration



Gary Leavitt
General Studies

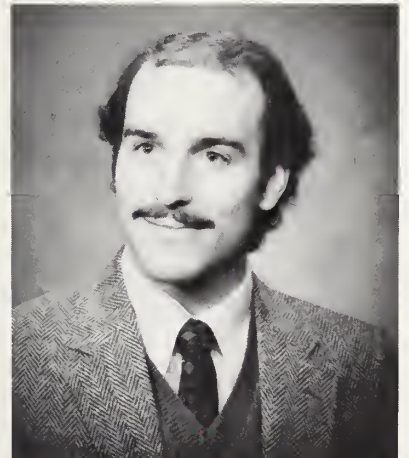

Robert LeBlanc
Geography



Coreen Patricia Lecesse
Business Administration



Dana LeBrun
Psychology



Deborah Leclerc
Psychology



Laurie Lee
Business Administration



Ann E. Lenehan
Elementary Education



David E. Leone
Business Administration



Judith Ann LeShane
Nursing



Linda L'Esperance
Nursing



Ann L. Lizotte
Business Administration



Dawna Loud
Early Childhood Education



Kathleen Lowney
English



Francis Lowry
Business Administration



Julie Lucas

Business Administration



Deborah J. Luce

Early Childhood Education



Philip J. Lucier

Geography



Robert Lucy

Business Administration



Deborah Lufkin

Business Administration



Jeffrey Lupo

Business Administration



Lisa M. Luther

Business Administration



Brenda Lynch

Elementary Education



Christine M. MacDearnid

Nursing



Jeffrey M. Mackey
Sports, Fitness & Leisure



Judith Madore
Social Service



Cheryl Maffeo
Business Administration



Allison Magee
Early Childhood Education



Christine Maginnis
Early Childhood Education

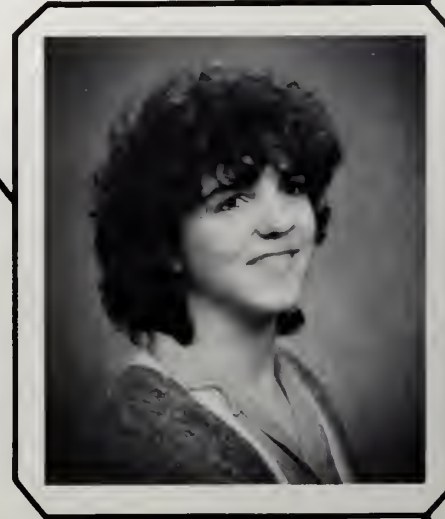

Janet Magurn
Cartography



Susan Maher
Office Administration



Diane Mahoney
Office Administration



Nancy Mahoney
Psychology

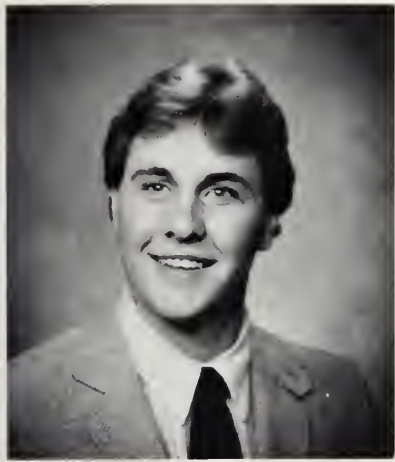

Bryant C. Mahony
Psychology



Florence Major
Social Service



Ann Malley
Nursing



Peter Malley
Sociology



Mary Manor
Business Administration



Judith Manninen
Early Childhood Education



Deborah Manzelli
Nursing



Marion Marcus
Geography



Linda Marquis
Mathematics



Kevin Marr
Sports, Fitness & Leisure



Donald G. Martin
Political Science



Kevin Gary Martin
Business Administration



Lee-Ann Massery
Early Childhood Education



Maria Masucci
Office Administration



Gunnel Mattsson
Social Service



Lisa Maxfield
Biology



Carol Maynard
Social Service



Richelle Mazzone
Psychology



Diane J. McAskill
Business Administration



Karen McCall
Nursing



Renee McCard
Nursing



George McCarthy
Sociology



Marianne McCluskey
Geography



John McDermott
Business Administration



Kathleen McDonald
Nursing



Ann M. McGaffigan
Nursing



Paul McGaughey
Business Administration



Judy McGinn
Nursing



Martha McGlynn
Nursing



Pamela McGondel
Business Administration



Linda McGowan
Business Administration



Mary-Anne McGrath
Office Administration



Patricia McGrath
Nursing



Maureen McGuire
Office Administration



Cynthia McKay
Biology



Mark McKinnon
Business Administration



Cynthia McRae
Psychology



Michele Melanson
Business Administration



Marion Merchant
Early Childhood Education



Steven E. Minkley
Geography



Anthony C. Mirabelli
Geography



Catherine Miraglia
Elementary Education



Lisa Modugno
Business Administration

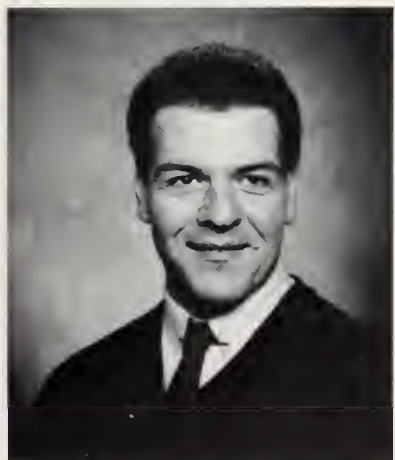

Ernest P. Molinari
Business Administration



Kathy Mollica
Business Administration



Dolores Monagle
Business Administration



Karl Monahan
Business Administration



Teresa Monteiro
Nursing



Ellen M. Moody
Sociology



Karen Moon
Psychology



Roger Moore
Political Science



Timothy M. Moore
Business Administration



Nancy Morency
Sports, Fitness & Leisure



Robert E. Morency
Geology



Frank Moreschi
Business Administration



Jo-Ann Morgan
History



Anne Morton
Business Administration



Sharon Moschella
Elementary Education



Laurie Mozek
Business Administration



Cynthia Mucci
Business Administration



Janice Mulrey
Psychology



Jean Murphy
Early Childhood Education



Joyce Murphy
Economics



David Murray
General Studies



Joseph Mastrocola
Political Science



Joanne Nagle
Political Science



Giuli Nannini
Business Administration



Joseph Nardone
Economics



Karen Nash
Psychology



Robert Nelson
English



William Newman
Elementary Education



William Nicholson
Cartography



Christine Niebrzydowski
Business Administration



Judith A. Norton
Social Service



Florence Nosike
Business Administration



Kevin Nunes
Business Administration

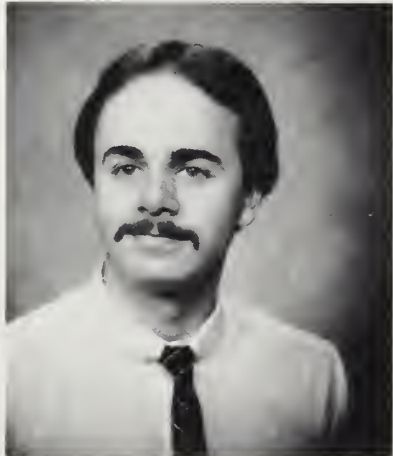

Martin O'Brien
Nursing



Maryrose O'Brien
Sports, Fitness & Leisure



Colleen O'Donnell
Early Childhood Education



James F. O'Donnell
Business Administration



Kimberly O'Kane
Nursing



Joseph M. O'Toole
Criminology



Eileen O'Donnell
Business



James O'Donnell
Business



Mary H. O'Neill
Psychology



Deborah Olimpio
Business



Craig P. Orlando
History



Julie T. O'Rourke
Business



Shauna O'Sullivan
Nursing



Faith Packer
Mathematics



Jo Ann Pappalardo
Nursing



Linda Paquette
Communications



Mark Parisi
Art



Gary J. Park
Business



Bruce S. Parker
Geography



Anne Pasquale
Business



Jennifer Peach
Office Ed



Janice Pearson
Office Ed



Donna Peary
Early Childhood



Charlene E. Pecoraro
Cartography



Monique Pelletier
Business Administration



Christine Pelrine
Psychology



Jan M. Penney
Office Administration



Thomas A. Perron
Cartography



Vincenza Perrone
Elementary Education



Steven Peterson
Sports, Fitness & Leisure



Arlene Piantedosi
Social Service



John F. Piazza
Sociology



Karen J. Piecewicz
English



Thomas A. Pierga
Business Administration



Karen Pizuette
Early Childhood Education



MaryAnne Porcello
Nursing



Marla Poudrier
Nursing



John Powers
Psychology

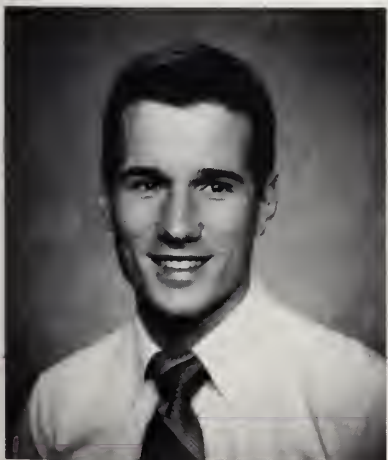

David Pressley
Geography



Elizabeth Pressley
Office Administration



Dana Pryzpek
Biology



Patricia Putur
General Studies



Roni Raczkowski
Psychology



Steven Rae
Business Administration



Christopher Reagan
General Studies



Marjorie Reardon
Psychology



Larry J. Recine
Business Administration



Diana Recuperero
Office Administration



Robert Regan
History



Dolores Reyes
Psychology



Elisabeth Rice
Nursing



Brian Richardson
Art



Christine Rigali
Business Administration



Kathleen Rizzeri
English



David Rizzo
Geography



Larry M. Roberts
Business Administration



Catherine Robinson
Business Administration



Joseph Robitaille
Geography



Diane F. Rochelle
Business Administration



Debra Roden
Psychology



Brenda Rolli
Elementary Education



Angela Romano
Political Science



Carolyn Roos
Sports, Fitness & Leisure



Lauren Ross
Theatre Arts



Ann C. Rubino
Social Services



Jordan Rubinovitz
Geology



Tina Ryan
Nursing



Susan Sabean
Early Childhood Education



Nicholas Saia
Political Science



Rene H. Salinas
Geography



Kathleen F. Sampson
Business Administration



Mary Sands
Business Administration



Lynne Scheehser
Art



William A. Schlender
Business Administration



Bradley Y. Schrank
Social Service



Cathy Secino
Nursing



Chris Segalla
Business Administration



Cheryl Sereni
Social Service



Elise Shalek
Sports, Fitness & Leisure



Denise Sharp
Business Administration



Brian Sheehan
Business Administration



Laurie Sheehan
Business Administration



Zahava Sherf
Elementary Education

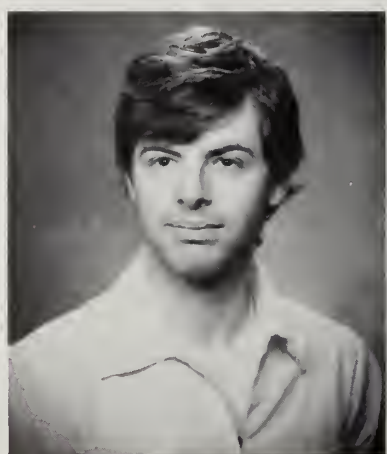

Alan Silva
Nursing



Heidi Silva
Early Childhood Education



Julie Silver
Early Childhood Education



Sharon Sing
Biology



Stacey Skelton
Business Administration

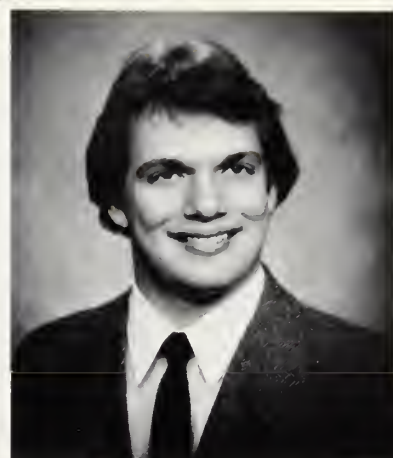

Gary L. Smith
Business Administration



Joseph Smith
Business Administration



Susan C. Smith
Geography



Thomas Snow
Elementary Education



Helen Solar
Social Service



Tracey Sousa
Business Administration



Heather Spence
Sports, Fitness & Leisure



Jo-Ann Splaine
Business Administration



Lauri Standley
Nursing



Doreen Stanford
Business Administration



Leone Stewart
Biology



Michael Stewart
Sociology



Sandra Stocks
Geography



Stephen Strati
History



Leonora Subrizio
Business Administration



David Sugrue
Business Administration



Janice Sullivan
Business Administration



Laurie J. Sullivan
Social Service



Margaret A. Sullivan
Nursing



Margaret L. Sullivan
Nursing



Robert H. Surabian
Business Administration



Andrea Sweeney
Nursing



Carolyn Sweeney
Office Administration



Mercene A. Syrakos
History



Mary Szczawinski
Nursing



Susan Takash
Nursing



Kathy Tassis
Elementary Education



Ariann Thokle
Business Administration



Dawn Thompson
Office Administration



Jean M. Tiernan
Business Administration



Pamela Tiihonen
Business Administration



Karen Tonchette
General Studies

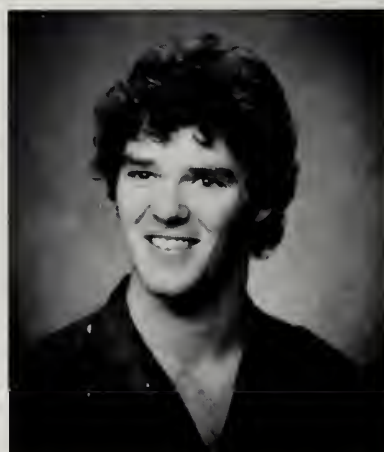

John Towey
Business Administration



Candace Trafton
English



Ann Trahan
Psychology



Scott J. Twomey
General Studies



Lisa M. Vajao
Psychology



Carole L. Vale
Business Administration



Joyce Valerio
Sociology



Mary Van Egmond
Social Service



Michelle Varallo
French



Robert D. Varraso
Business Administration



Joseph Vaughan
Business Administration



Lori J. Velardocchia
Business Administration



Maria Volpe
Geography



Anne Wai Szto
Business Administration



Mary A. Wakeham
Biology



Darlene Waldrip
Social Service



Jill Wallace
Business Administration



Judith Walsh
Business Administration



June M. Walsh
Early Childhood Education



Patricia M. Walsh
Psychology



Katrina Weaver
Business Administration

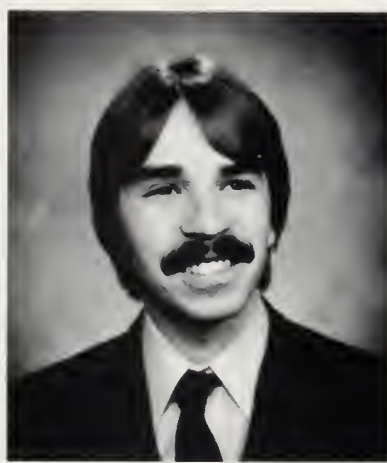

Hanson Webster
History



Stephen Wermuth
History



John Whalen
History



Keith William Whalen
Business Administration



David Whitney
Sociology



Steven Whitney
Business Administration



Kenneth E. Whittier
Business Administration



Joanne W. Wiley
Early Childhood Education



James K. Wilkie
Office Management

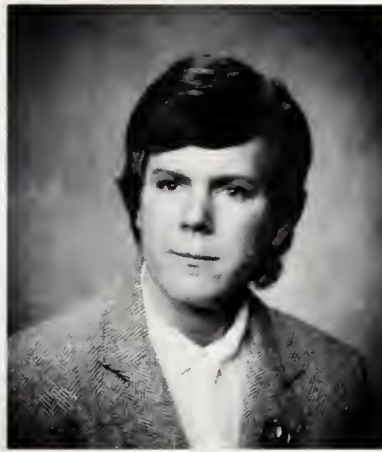

Linda Wishney
Business Administration



Tina Yaskell
Biology



Mary Zaharis
Mathematics



Lorna Zirpolo
Social Service



Ellen Zuchowski
Business Administration



Karlene Zuk
Chemistry



Carolyne Zydavicius
Mathematics









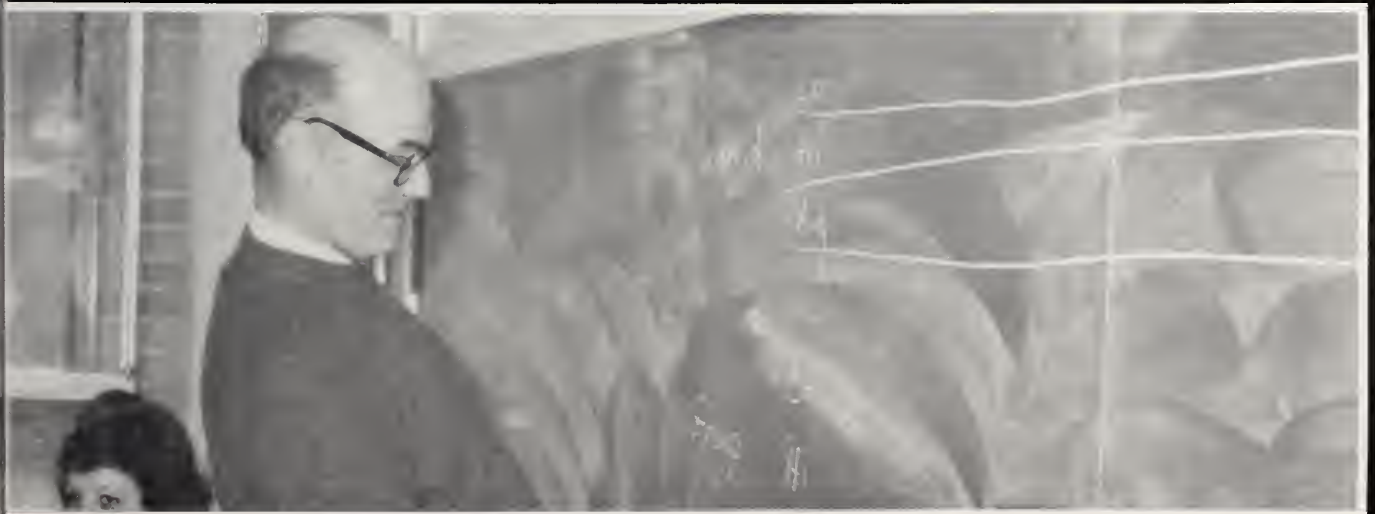



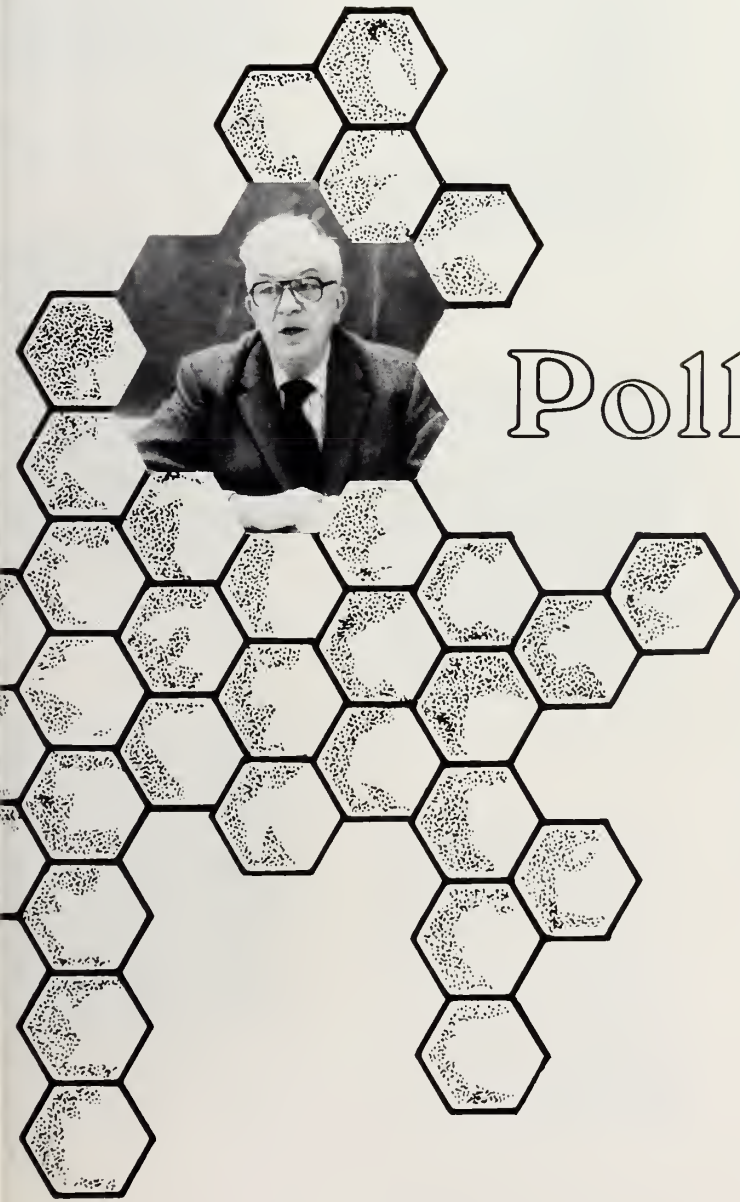

Pollinators



Stephen Panasian
Art



Nicholas E. Wagman
Art



Richard P. Keville
Biology



Ingrida A. Mangulis
Art

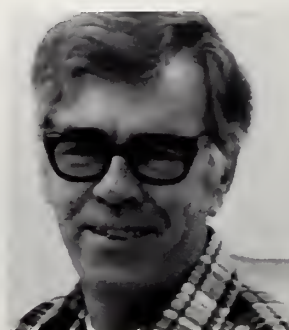

Arthur W. Smith
Art



Philip A. DePalma
Biology



Clair M. Paine
Biology



Elissa A. Ananian
Art



Margers Raudzens
Art

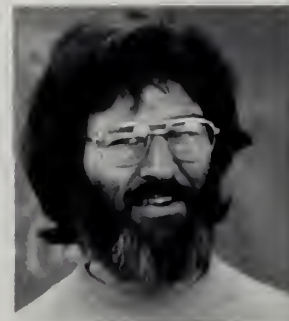

E. James Cale
Biology



Virginia F. Keville
Biology



Anita V.M. Sheo
Biology



Frank L. Sullivan
Biology



William T. Appleyard
Business Administration



Edward M. Browne
Business Administration



Daniel Gordon
Business Administration

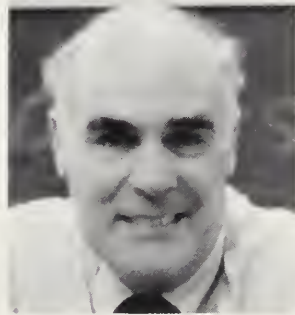

Theodore Hosen
Business Administration



Robert P. Horlow
Business Administration



Richard Hill
Business Administration

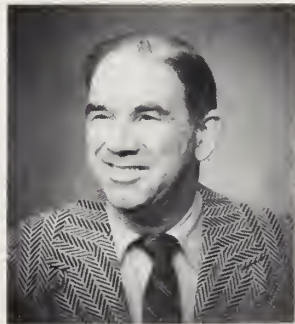

Paul Hussey
Business Administration



Joseph Kennedy
Business Administration



John Kenney
Business Administration



Arthur J. LaPorte, Jr.
Business Administration



Douglas A. Larson
Business Administration

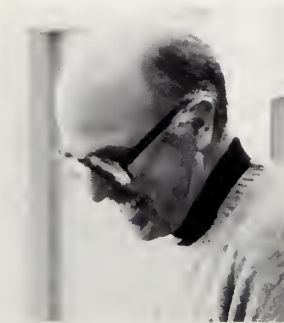

Craig J. McLanahan
Business Administration



William H. Murphy
Business Administration

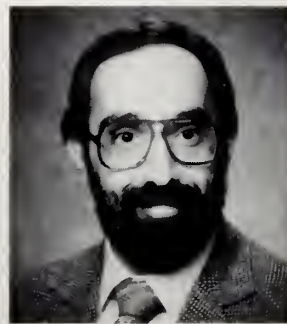

Joseph R. Stasio
Business Administration



Philip Vaccaro
Business Administration



Geraldine A. Fera
Business & Office Ed



Edwin F. Moran, Jr.
Business & Office Ed.



Louis Theriault
Business & Office Ed





John L. Engelke
Chem/Physics



Schuyler G. Slater
Chem/Physics

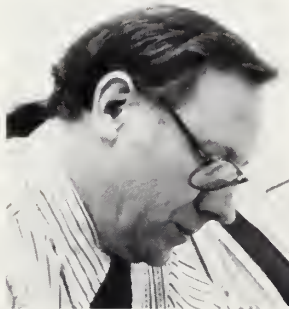

Joseph J. Szymanski
Chem/Physics

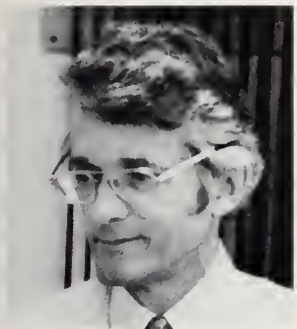

Edward Wall
Chem/Physics



Robert Wang
Chem/Physics



Robert E. Driney
Computer Science



Woon Chung Lam
Computer Science



Robert Crofts
Economics



Henry Lucas
Economics





Robert J. Armstrong
Education



Albert S. Commito
Education



Marjorie R. Empocher
Education



Daniel L. Crotty
Education



Edno Mouriello
Education

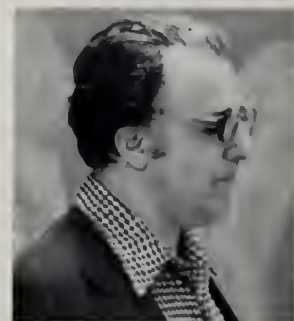

Michael Antonakes
English



Louise Swinarski
Education



Roger W. Dorry
English



Richard L. Elio
English



Patricio L. Buchanan
English



George W. Groesbeck
English



Gerald D. Kendrick
English



Rod Kessler
English

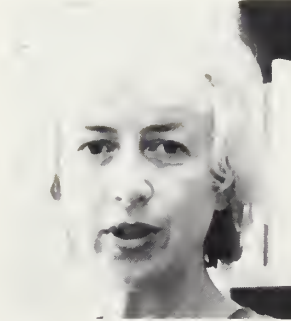

Claire J. Keyes
English



Thomas E. Luddy
English



John McHale
English



Patricia Parker
English



Michael Prochilo
English



Ernest M. Rosenthal
English

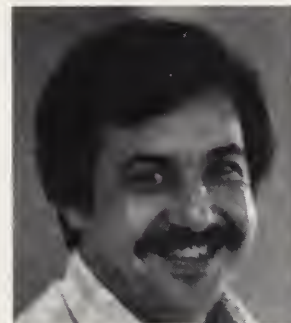

John P. Steele
English



George N. Torrey
English



Joseph Williams
English

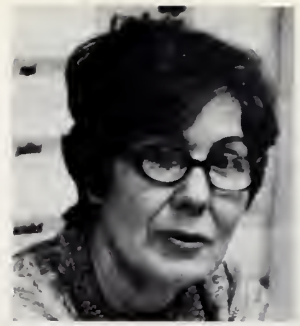

Milagras Ortega-Emmari
Foreign Languages

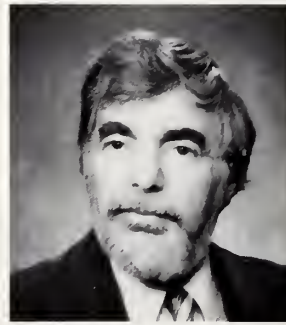

Stanley Finkenthal
Foreign Languages



Paul Madare
Foreign Languages

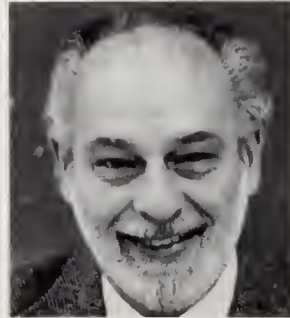

Leonard Friedman
Foreign Languages



Alex Quiraga
Foreign Languages



Henri Urbain
Foreign Languages



José Ricarda-Gil
Foreign Languages



Assem Badawy
Geology



Robert Arnold
Geography

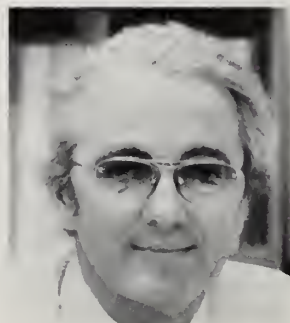

Richard Anderson
Geography



Mildred Berman
Geography

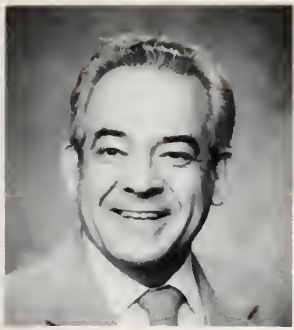

Arthur A. Francis
Geography

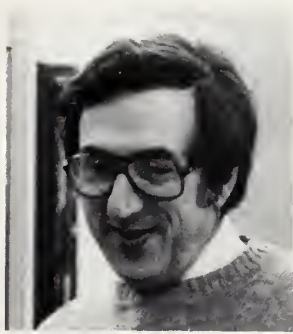

John L. George
Geography



Theodore S. Pikoro
Geography



Richard D. Reiss
Geography



Poul V. Solley
Geography



Albert M. Tosches
Geography

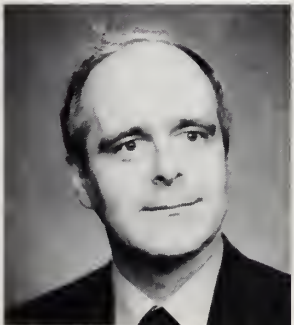

Charles F. Ames
History



Lorraine Coffey
History



John M. Donaldson
History



John J. Fox
History



Robert J. LoSoro
History



Jacquelyn Armitage
Nursing

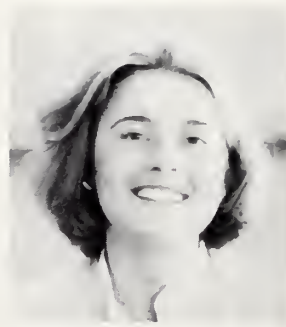

Ruth Baland
Nursing



C. Patricia Cushman
Nursing



Charlene A. Campbell
Nursing



Jeanne C. Duffy
Nursing



Marie Kelleher
Nursing



Mary Farrell
Nursing



Marie Lessor
Nursing

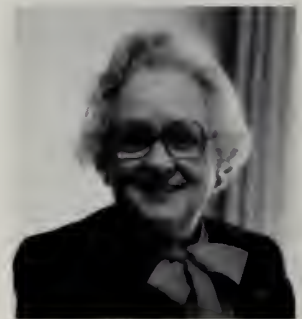

Grace Nangle
Nursing



Jayce Murphy
Nursing



Alice Salter
Nursing



Marion Winfrey
Nursing



Salvatore DeSimone
Philosophy



Kevin Funchian
Philosophy



Edward D. Meagher
Philosophy



Kenneth C. Dasilia
Psychology

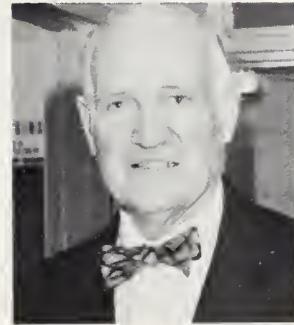

Richard J. Bath
Psychology



John A. Hanson
Psychology



Richard A. LeBel
Psychology



A.J. Lustri
Psychology



Patricia V. Markunas
Psychology



Cesareo R. Pelaez
Psychology



Marcio Weinstein
Psychology



William R. Dalan
Soc/Political Science



John R. Hennessey
Soc/Political Science



Carl D. Smith
Psychology



Leonard Zani
Psychology

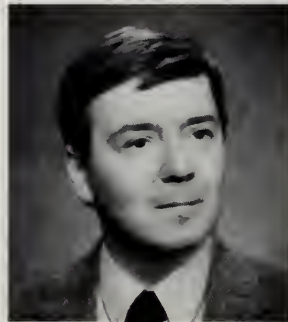

Arthur Gauld
Soc/Political Science

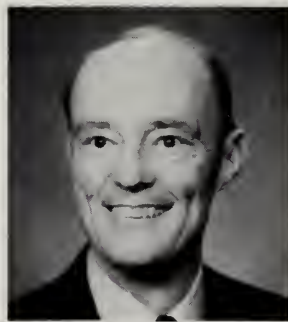

Kenneth A. MacIver
Soc/Political Science



Paul G. Ronca
Psychology



Perry Yonow
Psychology

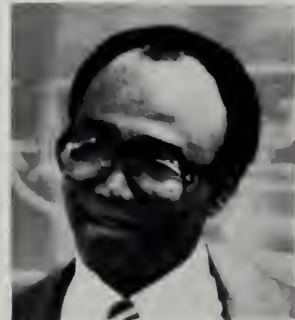

Gerdes Fleuront
Soc/Political Science



Edward LeClair
Soc/Political Science



Sr. Eileen G. Matthews
Soc/Political Science

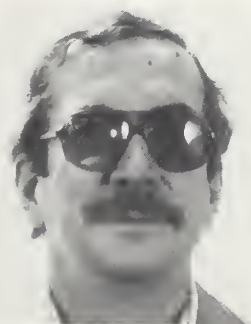

Gerald Tatten
Soc/Political Science



Geertje Else Wiersma
Soc/Political Science



Sr. Theresa Daurhat
Social Services



Carol G. Deanaw
Social Services



Larry Edmunds
Social Services



Lais Martin
Social Services



Patricia Raderick
Social Services



Bette Bailey
Sports, Fitness & Leisure

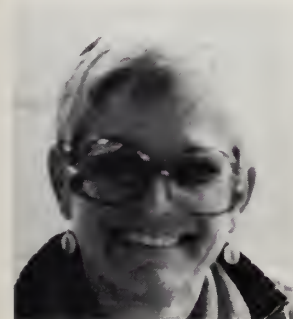

Nancy Clifford
Sports, Fitness & Leisure



Joan Duda
Sports, Fitness & Leisure



Patricia A. Everitt
Sports, Fitness & Leisure



Joseph A. Lovacchio
Sports, Fitness & Leisure



Bonnie M. Schreck
Sports, Fitness & Leisure

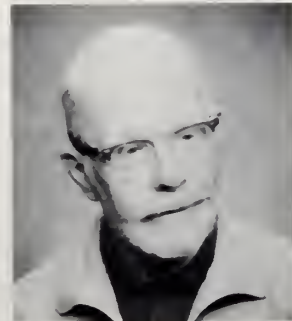

Joseph Sweeney
Tennis Coach



Joan L. Zordus
Sports, Fitness & Leisure



Myrna Finn
Theatre/Speech



David A. Gearge
Theatre/Speech



Liam T. O'Brien
Theatre/Speech



Whitney L. White
Theatre/Speech



James Walkowiak
Theatre/Speech



Patricia M. Zaida
Theatre/Speech



Harold Bantly
English



Susan Case
Biology



George Jacobson
Sports, Fitness & Leisure



Caralyne Jordan
Music



Ann Lake
Business & Office Ed



Mary Ellen McGee
Sports, Fitness & Leisure



Francis Quimby
Art



Nancy Aquilar
Military Science



Lloyd Reese
Military Science



William Stanton
Business Administration



Ellen Vellela
English



Arthur T. Gerold, Jr.
AID



William Mohoney
VP Academic Affairs



Richard P. Morris
VP Administration



Rosa I. Figueroa
AID

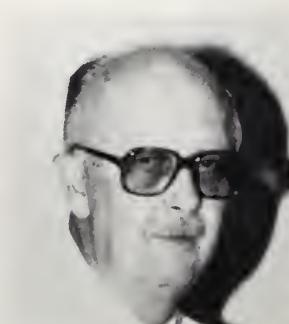

William D. Devitt
Academic Affairs



Gwendolyn Rosemond
Academic Affairs



Emonuel Lomox
Admissions



Jone Cloffey
AID/Learning Ctr.



Zegenu Tsige
AID



Anne-Morie O'Keefe
Academic Affairs



Mary Dunn
Admissions



David A. Sortwell
Admissions



Joseph Toche
Admissions



Stephen Holt
Athletics



Edward Monning
Athletic Complex



John Borrett
Alumni Affairs



Tonyo Brown Johnson
Campus Center



Betsy A. Giannoccoro
Campus Center



Helen Watson-Felt
Campus Center



Notolie Miller
Career Planning & Placement



Beverly Fink-Gerson
Child Care Center



James Giles Stoll
Counseling Center



Carl E.R. Eck
Fiscal Affairs



Camillo M. Glynn
Library



Eleanor Reynolds
Library



Robert G. Turner
Financial Aid

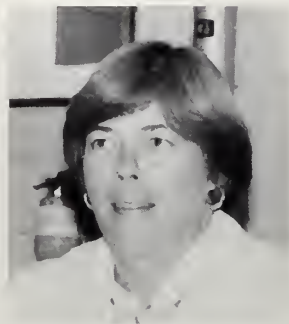

Gretchen Szczechowicz
Health Services



Stephen C. Pew
Library



Jay Carraggio
Media Center



Peter Mazareas
VP External Affairs



Edwin Katzman
Fiscal Affairs



Neil Olson
Library



Ray Smith
Library



Kirk Manning
Off-Campus Housing



Judith Salisbury
Persannel

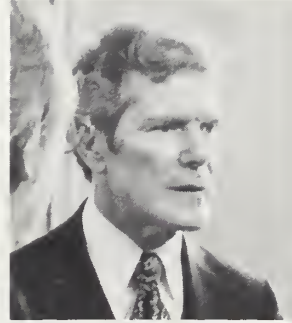

James T. Amsler
President

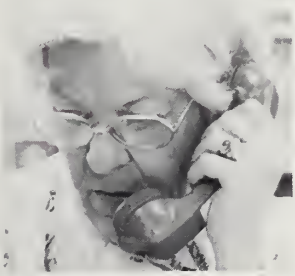

Sylvia Lundy
President's Office



Ruth S. McClain
President's Office



Henry P. Derauin
Registrar



Danna Tasches
Registrar's



Karin Martin
Student Government

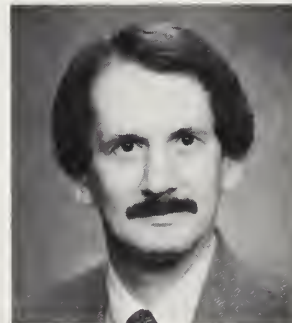

Robert Carusa
Student Services



Winston E. Thompson
VP Student Services









Stingers





SOCCER

SCORES

Game-by-Game	OVERALL
9/10 Castleton State vs SSC	0-1
9/14 SSC vs Mass Maritime	1-1
9/17 SSC vs No. Adams State	2ot 1-1-1
9/19 SSC vs Bentley	2-1-1
9/20 SMU vs SSC	2ot 2-2-1
9/22 Thomas College vs SSC	2-3-1
9/24 SSC vs Fitchburg State	2ot 2-3-2
9/27 SSC vs Framingham State	3-3-2
9/29 SSC vs Worcester State	4-3-2
10/1 UMass/Boston vs SSC	4-4-2
10/5 SSC vs Bridgewater State	5-4-2
10/8 SSC vs East. Conn. State	6-4-2
10/15 SSC vs Westfield State	7-4-2
10/18 SSC vs Univ. So. Maine	8-4-2
10/20 SSC vs Gordon College	9-4-2
10/25 SSC vs Stonehill	10-4-2
10/29 SSC vs West. Conn. State	11-4-2
10/31 SSC vs Merrimack	1ot 11-4-3
11/11 SSC vs Norwich	12-4-3
11/13 SSC vs No. Adams State	13-4-3
11/19 Ursinus vs SSC	13-5-3



SOCCKER TEAM

C. Liropoulos, H. Ruperti, M. Phillip, C. Marty, M. Adell, E. Alleyne, T. McDermott, B. Griffin, D. Paylor, S. Boucher, T. Papuga, M. Rostkowski, I. Sanfilippo, E. Hufsmith, A. Rodriguez, G. Mahoney, M. Reed, G. Crawford, E. Carter, M. Shanin, J. J. Pierre, W. Cardoza, I. Safinoit.



SCORES

Math-by-Match		OVERALL
9/16	SSC vs Endicott Jr. College	1-0
9/20	SSC vs Framingham State	2-0
9/22	SSC vs Worcester State	3-0
9/25	SSC vs Westfield State	4-0
9/26	Holy Cross vs SSC	4-1
9/29	Wellesley College vs SSC	4-2
10/2	SSC vs North Adams State	5-2
10/5	SSC vs Merrimack	7-2
10/6	SSC vs Fitchburg State	8-2
10/9	SSC vs Bentley	6-2
10/11	SSC vs Brandeis College	9-2
10/15	MAIAW Tournament	1st Place
10/16	MAIAW Tournament	
10/17	SSC vs Gordon College	10-2
10/18	SSC vs Univ. of Lowell	11-2
10/20	SSC vs Southeastern Mass Univ.	12-2
10/21	New England Tennis Championships	
23		6th Place



WOMEN'S TENNIS

L. DeAbreu, P. Hojlo, C. Honohan, C. Van Lingen, S. Lochlatto, A. Mailman, M. Masucci, N. Morency, D. Westerkamp.

CAPSULE: First year Coach Joe Sweeney continued the winning tradition by directing the Lady Vikes to a fourth consecutive conference championship and first Mass. Association for Intercollegiate Athletics for Women (MAIAW) title. After concluding the regular season at 12-2, SSC placed 6th out of 32 teams at the New England Tennis Championships.



FIELD HOCKEY

FIELD HOCKEY TEAM

Game-by-Game		OVERALL
9/13	SSC vs Bridgewater State	1-0
9/16	SSC vs UMaine Presque Isle	2-0
9/20	SSC vs Framingham State	3-0
9/22	SSC vs Worcester State	4-0
9/25	SSC vs Westfield State	5-0
9/28	SSC vs Colby College	6-0
10/1	SSC vs New England College	7-0
10/4	SSC vs Gordon College	8-0
10/6	SSC vs Fitchburg State	9-0
10/8	SSC vs Univ. Southern Main	10-0
10/9	SSC vs North Adams State	11-0
10/13	Bentley College vs SSC	11-1
10/15	SSC vs Southeastern Mass Univ.	12-1
10/17	SSC vs Univ. of Lowell	12-1-1
10/19	Smith College	12-2-1
10/25	Bowdoin College	12-3-1
10/27	SSC vs Assumption College	13-3-1
11/4	Wheaton vs SSC NCAA's	13-4-1



FIELD HOCKEY TEAM

S. Roche, E. Curtain, L. Ippoliti, P. Burnham, H. Brennan, J. Norton, L. Boucher, K. Brown, D. Conlon, P. Rainville, C. Simpson, H. Brennan, C. Waters, P. Burrows, M. Tormey, K. Galvin, D. Green, C. Mansfield, K. Patience, K. Grealy, M. Carson, R. Lynch, T. Heywood, S. Keene.

Gymnastics





GYMNASTICS TEAM

D. Burke, M. Campbell, J. Cardinale,
L. Casey, K. Dixon, W. Gobeille, J.
Morrissey, K. Murphy, D. O'Neil, A.
Parent, A. M. Piekos, D. Sampson, D.
Walker, H. Bickford, D. Thompson-
Trainer.

Basketball

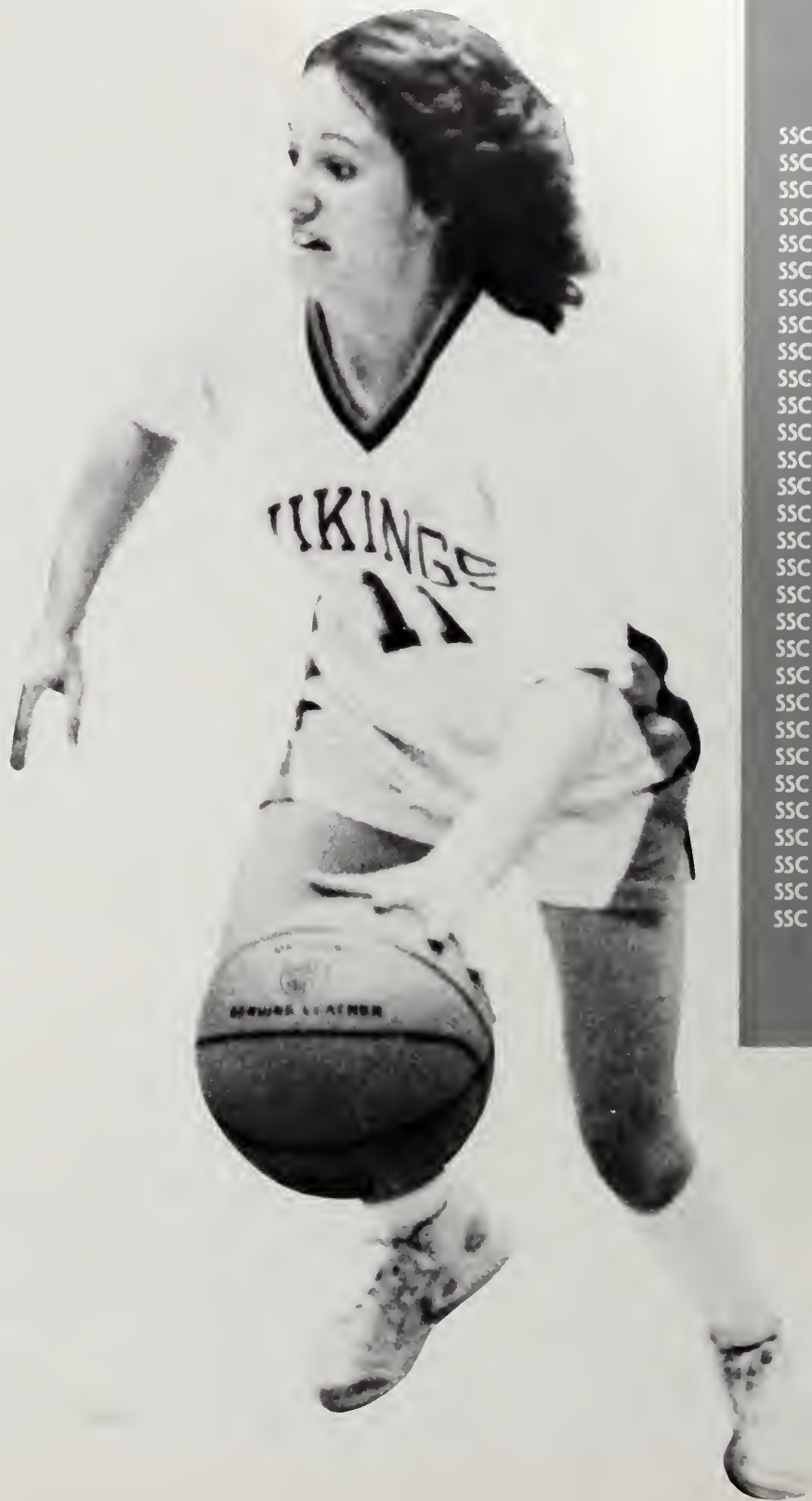

Scores

SSC vs Fitchburg State	W	76-50
SSC vs Plymouth State	W	64-49
SSC vs U Mass Boston	L	70-73
SSC vs Bridgewater	L	60-67
SSC vs Westfield	W	84-48
SSC vs Framingham	W	92-41
SSC vs Staten Island	W	77-58
SSC vs Eastern Conn State	W	61-59
SSC vs North Adams	W	68-39
SSC vs Colby College	W	67-45
SSC vs Bowdoin College	W	63-45
SSC vs Westfield	W	68-56
SSC vs Fitchburg	W	72-45
SSC vs Worcester	W	75-51
SSC vs U Southern Maine	W	71-55
SSC vs North Adams	W	77-50
SSC vs Gordon College	W	67-49
SSC vs Worcester	W	56-54
SSC vs Bridgewater	W	79-72
SSC vs Framingham	W	70-41
SSC vs Southeastern Univ	W	69-48
SSC vs Merrimack	W	73-56
SSC vs Univ of Lowell	W	68-56
SSC vs Mount Holyoke	W	69-52
SSC vs Clark University	W	60-58
SSC vs Worcester Poly	W	69-50
SSC vs Eastern Conn State	W	66-54
SSC vs Kean College	W	63-58
SSC vs Elizabethtown	L	58-80
SSC vs North Central	W	90-85



Susan Mulrean,
 Marydolores Brown,
 Sue Richard, Suzanne Coughlin,
 Leslie Boucher, Jana Kozlowski,
 Ann Breitenwischer, Linda Azzarito,
 Evelyn Oquendo, Diane Kelley,
 Nancy Marticio, Pam Wetherbee,
 Debbie Swanton. Coach - Tim Shea.





Basketball

Scores

SSC vs Fitchburg	W	76-73
SSC vs Plymouth	L	71-78
SSC vs Concordia	L	84-86
SSC vs St. Mary's	L	72-76
SSC vs U Mass	L	93-103
SSC vs Bridgewater	L	80-87
SSC vs Westfield	L	72-82
SSC vs Framingham	L	67-85
SSC vs Tufts	L	72-79
SSC vs Bowdoin	W	98-77
SSC vs St. Thomas Aquinas	L	63-74
SSC vs North Adams	W	88-76
SSC vs Assumption	L	58-97
SSC vs Bates	L	56-59
SSC vs Westfield	L	78-93
SSC vs Fitchburg	W	81-66
SSC vs Eastern Conn	L	68-70
SSC vs Worcester	W	94-69
SSC vs U Lowell	L	58-64
SSC vs North Adams	W	76-60
SSC vs Keene State	L	77-78
SSC vs Worcester	W	77-66
SSC vs Bridgewater	W	85-69
SSC vs Framingham	L	56-71
SSC vs SE Mass	L	85-87
SSC vs Bentley	L	73-91



BASKETBALL TEAM

W. Knight, W. Hanscom, R. Shaw, P. Polichetti, D. Fazio, M. Van Liere, S. Shea, R. Woods, B. DeVeau, P. Wetherbee, A. Fantasia, P. Kotzuba, T. McGovern, N. Bryant, P. Biancardi, T. Jackson, J. Aube.



Hockey

Scores

SSC vs Mass Boston	W	6-5
SSC vs Babson	T	3-3
SSC vs Holy Cross	L	6-7
SSC vs New England	L	4-5
SSC vs AIC	W	5-4
SSC vs Middlebury	W	3-2
SSC vs Merrimack	L	2-4
SSC vs Lowell	L	4-7
SSC vs RIT	L	1-5
SSC vs Babson	L	2-6
SSC vs St. Anselms	W	6-3
SSC vs St. Anselms	W	8-5
SSC vs Norwich	L	1-3
SSC vs North Adams	T	3-3
SSC vs Colby	L	3-4
SSC vs Union	L	3-4
SSC vs Williams	L	2-3
SSC vs Providence	L	2-4
SSC vs Bowdoin	W	3-1
SSC vs Merrimack	W	7-4
SSC vs Norwich	L	4-6
SSC vs Lowell	L	2-6
SSC vs Fitchburg State	W	6-1
SSC vs Westfield State	W	8-4
SSC vs Westfield State	W	7-2
SSC vs Framingham	W	8-2
SSC vs Worcester	W	11-0
SSC vs St. Anselms	W	3-1
SSC vs Bowdoin	L	4-5
SSC vs New England	T	6-6
SSC vs Babson	L	2-6



HOCKEY TEAM

T. Luce, P. Vertullo, C. Vlachos, D. Laing, S. Richards, S. Burke, C. Kelley, J. Hurley, D. Gatchell, T. Johnson, T. Melanson, D. Morgan, M. Bondarick, J. Isnor, D. Sharry, A. Martone, B. Jaworski, M. Storer, D. Fenton, E. Breen, A. Broadhurst, D. Crowe, M. McGrath, R. Mottou, R. Rose.

Baseball



SSC vs Norwalk	W	25-3
SSC vs Norwalk	W	10-2
SSC vs Norwalk	W	13-2
SSC vs Rensselaer Poly Tech	W	12-5
SSC vs Rensselaer Poly Tech	W	13-5
SSC vs Bethany	W	14-2
SSC vs Defiance	W	8-0
SSC vs Defiance	L	3-8
SSC vs Defiance	W	7-5
SSC vs Rensselaer Poly Tech	T	5-5
SSC vs Union	W	10-6
SSC vs Union	W	7-1
SSC vs Cornell	W	14-2
SSC vs Eastern Conn	L	5-6
SSC vs Suffolk	L	1-11
SSC vs Suffolk	W	11-5
SSC vs Framingham State	W	10-8
SSC vs Framingham State	W	7-1
SSC vs Gordon	W	18-1
SSC vs Merrimack	W	6-1
SSC vs Fitchburg State	W	15-1
SSC vs Fitchburg State	W	5-3
SSC vs U Lowell	L	6-21
SSC vs SE Mass	W	9-1
SSC vs Plymouth State	W	8-1
SSC vs Plymouth State	W	5-1
SSC vs Westfield State	L	2-16
SSC vs Westfield State	W	12-8
SSC vs North Adams	W	7-4
SSC vs North Adams	L	1-6
SSC vs U Mass Boston	W	8-0
SSC vs U Mass Boston	W	12-0
SSC vs Bridgewater	W	1-0
SSC vs Bridgewater	W	6-3
SSC vs Worcester State	W	3-2
SSC vs Worcester State	W	12-4
SSC vs Mass Maritime	W	22-17
SSC vs Mass Maritime	L	12-16
SSC vs North Adams	L	5-7



Bruce Lord, Art Morrison, Bob Lessard, Jim Deady, Dana Champa, Bob Iandoli, Steve Perakslis, R.C. Pignone, Kevin Gibson, Dave Garofano, Bob Bolster, Scott Pike, Bob Ferreira, Tom Houde, Mark Calliri, Dave Sarowsky, Gary Perry, Steve Visco, Doug Gatchell, Marc Texiera, Len Ferrari, Jim Hounam, Rich Preshong, Andy Pollack, Gerard O'Brien, Mike Holleran, Tim Harrington, Bob Johnson.

Cheerleaders



Left to Right: Lauri Cleri, Kathy Callahan, Cheryl Anketell, Nancy Fitzgerald, Tricia Walsh, Angela Arnoul. Missing from photo: Kristin Bouchard.





1983-84 STUDENT ATHLETE AWARD WINNERS: Left to Right: Patty Burrows (Field Hockey), Dr. Amsler, Patty Howe (Swimming), John Hogan (Golf).

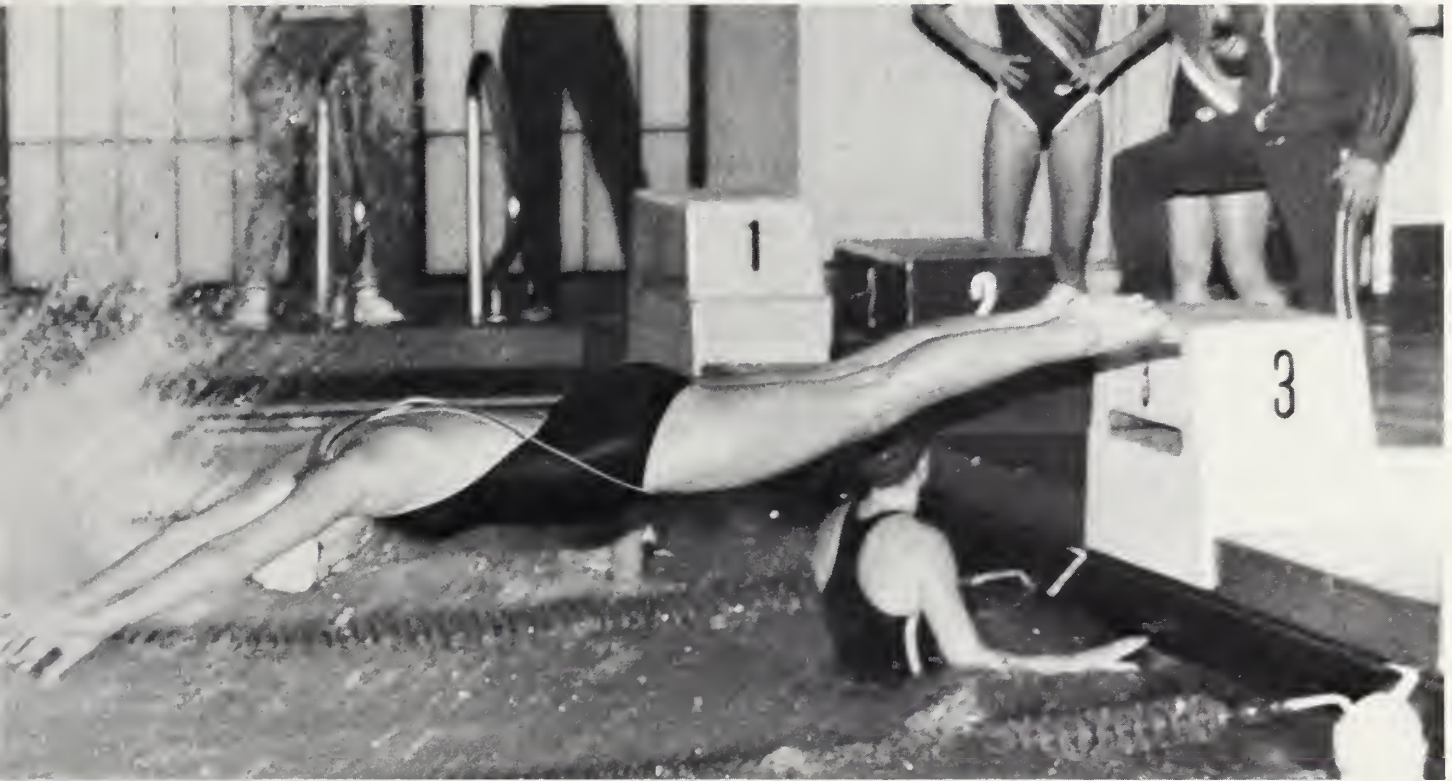





Another year, another Smith Cup

By BILL KIPOURAS
Sports Editor

You can almost rank it up there with death and taxes, and the Red Sox folding.

Salem State once again has won the Howard C. Smith Cup, symbolic of overall athletic supremacy in the Massachusetts State College Athletic Conference

The Vikings' sports program didn't produce as many champions as it did when it captured the Smith Cup a year ago, but its sixth consecutive Smith Cup and eighth in the 12-year history of the award was not without some celebrity.

Although it won five team titles this past college year, three short of its '83 total, it still wound up with his highest point total in leading the Smith Cup standing, garnering 50. The Vikings led the way in golf, women's tennis, field hockey, soccer and women's basketball and tied for first in ice hockey. Those six title claims were supported by second place finishes from men's tennis, volleyball, and baseball.

And Salem's 50 points were unchallenged in the Smith Cup race. Runnerup Westfield had 26, Bridgewater 22, North Adams 18 and Worcester 13.

"It shows Salem's supremacy, but both years I've been at the college the Smith Cup has been clinched even before our season has ended," Vikings' baseball coach Ken Perrone said. "So we haven't contributed that much. But I know the college president, Dr. (James) Amsler, and our athletic director, John Galaris, have strong feelings about the Smith Cup, and it's a reflection of the hard work in all sports at the college."

Maryellen McGee, the field hockey coach, said the Smith Cup is an annual goal at the college because of the tradition and pride it represents.

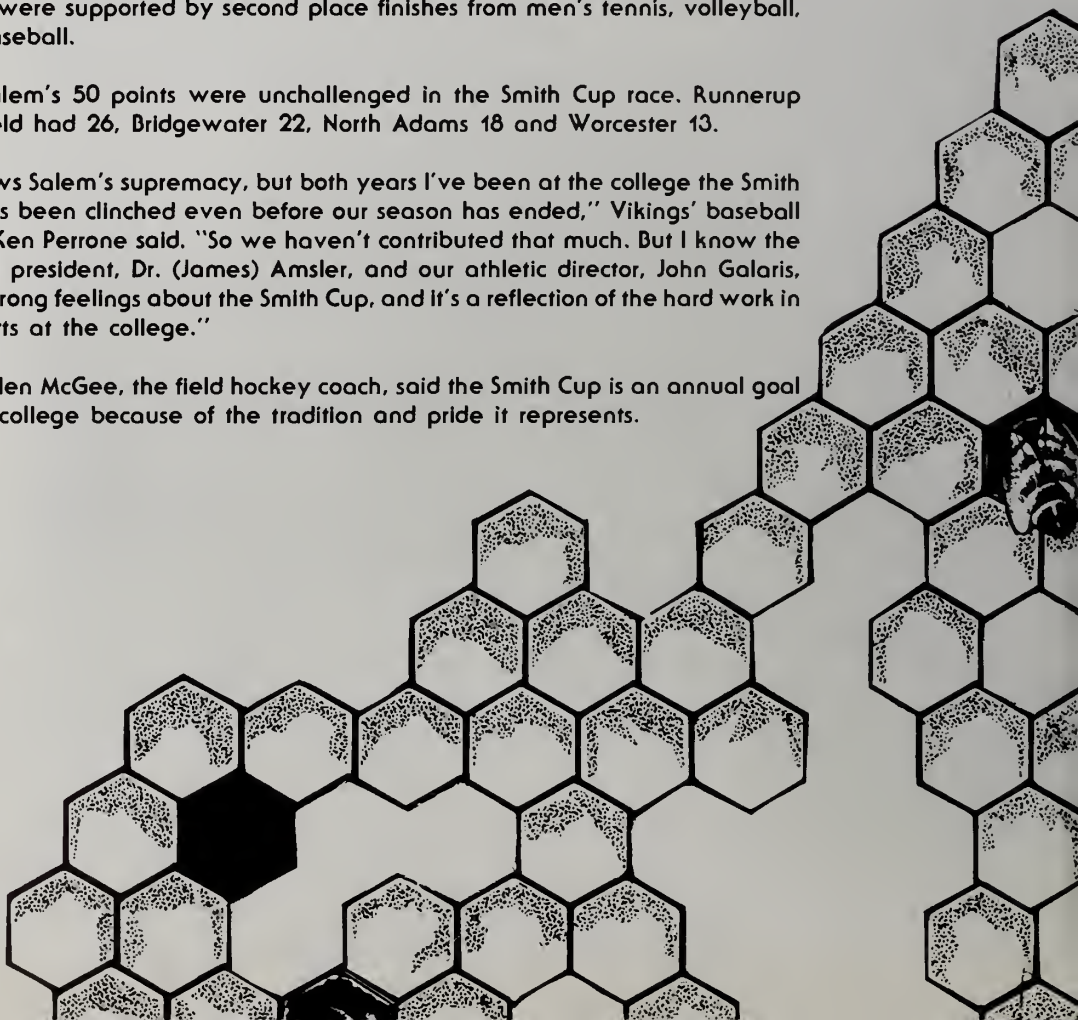
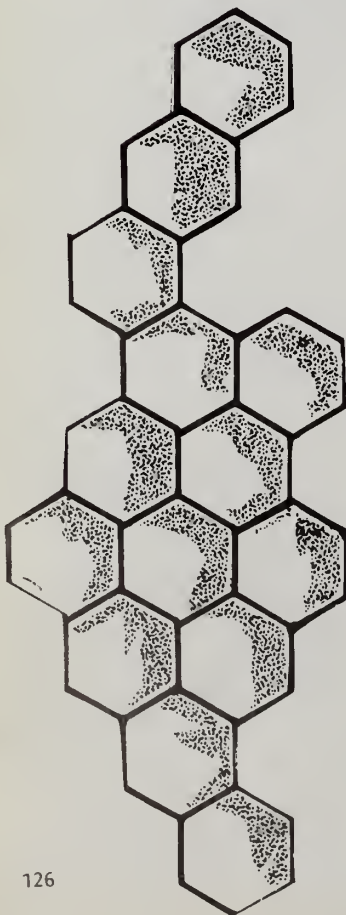
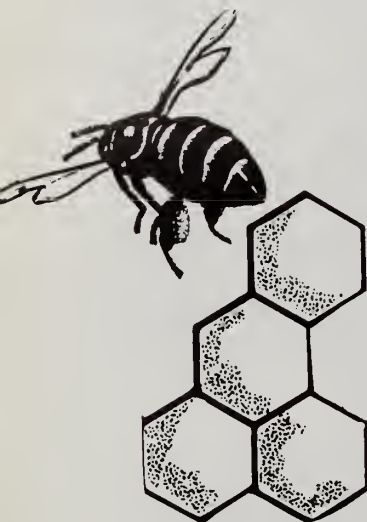



"We don't have a football team, or the tradition of some larger schools, but the Smith Cup gives us a sense of tradition," McGee said.

"Salem State is known everywhere we go. I personally feel it's important for field hockey to uphold its part in the Smith Cup. Early on I'll explain to the team what the Smith Cup is all about, and what makes the competition for it so keen that our athletes are well acquainted with the other athletes from the state colleges. In a lot of cases they played against each other in high school, or were teammates. I think pride in a program is absolutely essential. I tell them it's an honor to play Salem State field hockey and a great honor to win the Smith Cup."

Tim Shea, the women's basketball coach, said the Smith Cup is even valuable as a recruiting vehicle.

"As anything, the more you win it it seems to put more emphasis on winning it again," Shea said. "I feel it's important to win the Smith Cup, especially at the Division 3 level where athletes play more than one sport. At this level, student-athletes are looking to be active in more than one sport, and when you can present another sport, and tell them, it's a solid, winning sport, then it can make a difference in a prospect's decision. In this respect, it does help in the overall recruiting.

"And I think everybody at the college enjoys the Cup sitting in the trophy case. The fact we've won it so often is a big plus for Salem State."

Abigail Mason, the gymnastics coach, said she knew Mr. Smith while attending Jacobs Pillow, the University of The Dance, in Lee. Thus, the Smith Cup is especially meaningful to her.

"One of the dance students was a good friend of Mrs. Smith. He had a camp nearby and we'd visit. He was a great support of gymnastics," Mason said. "Howard Smith has a strong feeling for athletics and good sportsmanship, and devoted a great deal of time to young people. I came to the college in 1966 to start gymnastics. Volleyball and field hockey were the only other competitive women's sports then.

"It's been great to see the women's programs grow, and the women of Salem have done a fantastic job," Mason said. "Salem has been one of the leaders in developing a quality athletic program."

Certainly, George Jacobson's golf teams have contributed to the Smith Cup dynasty.

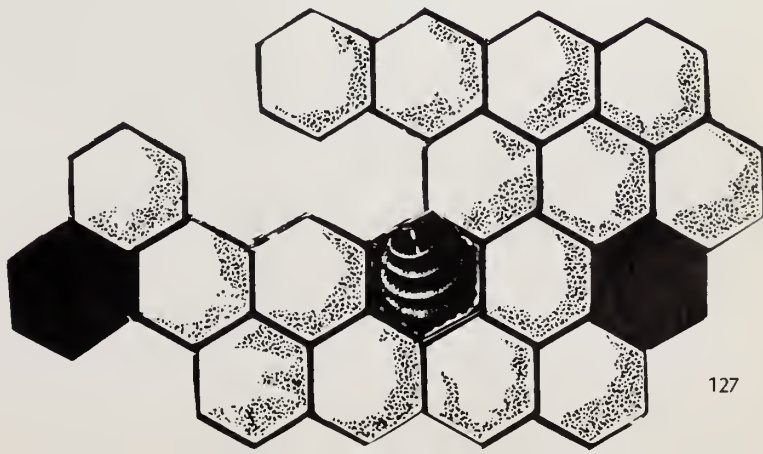
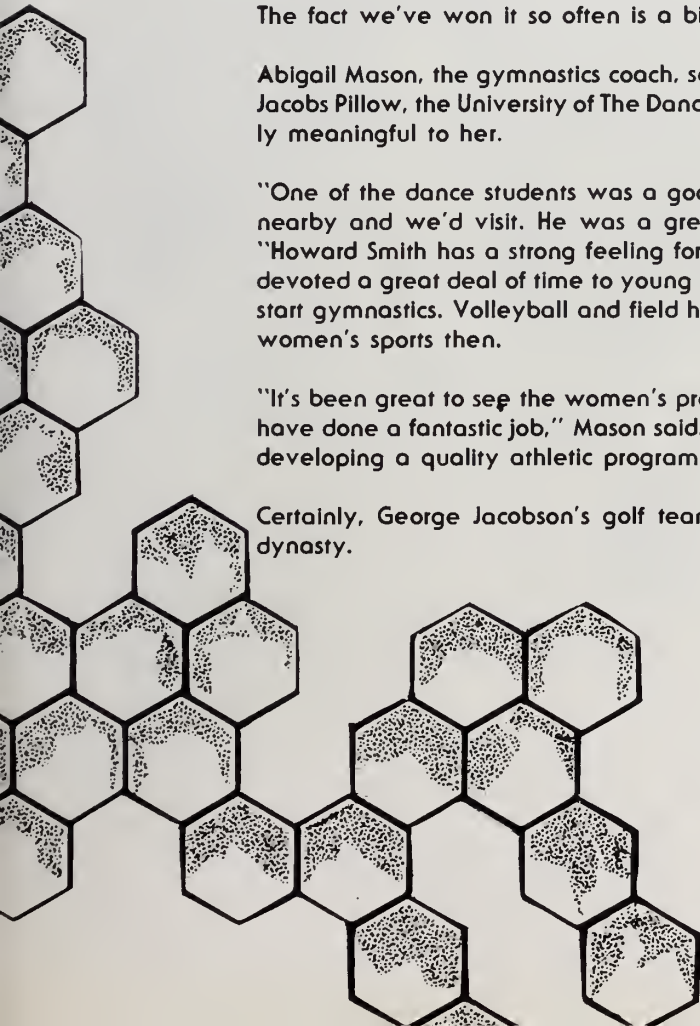

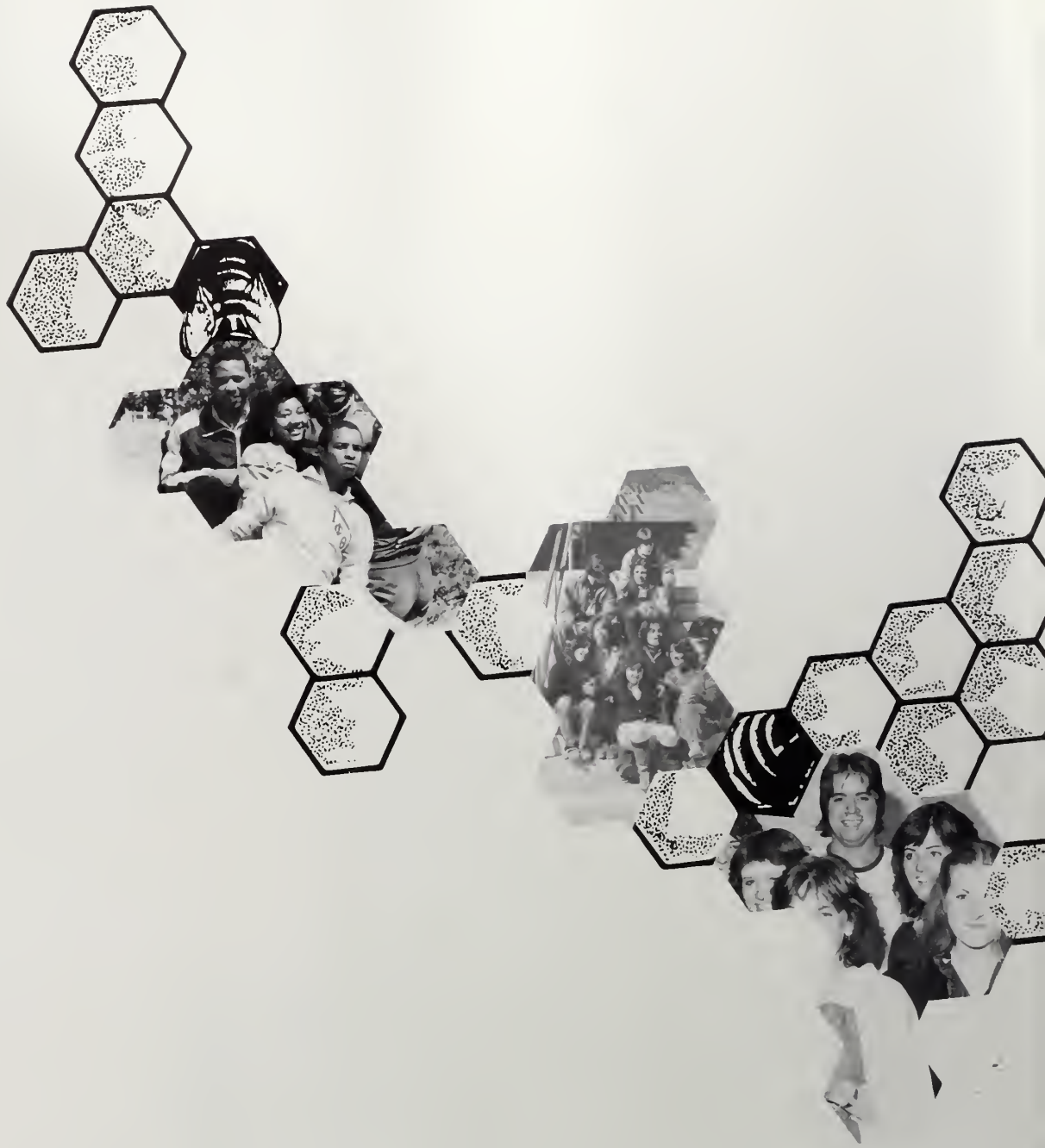



Buzzers



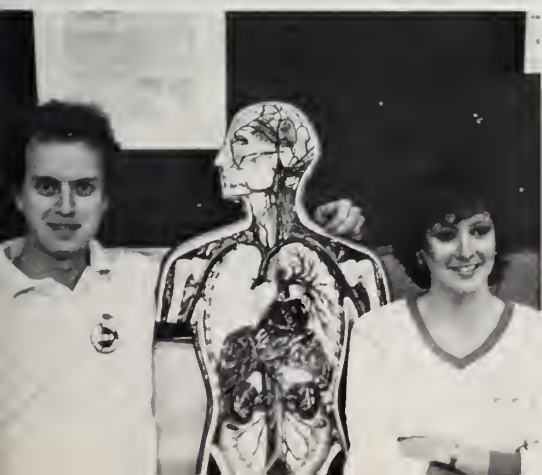







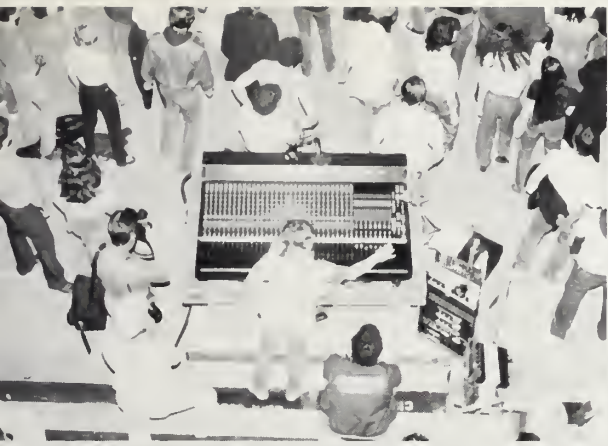

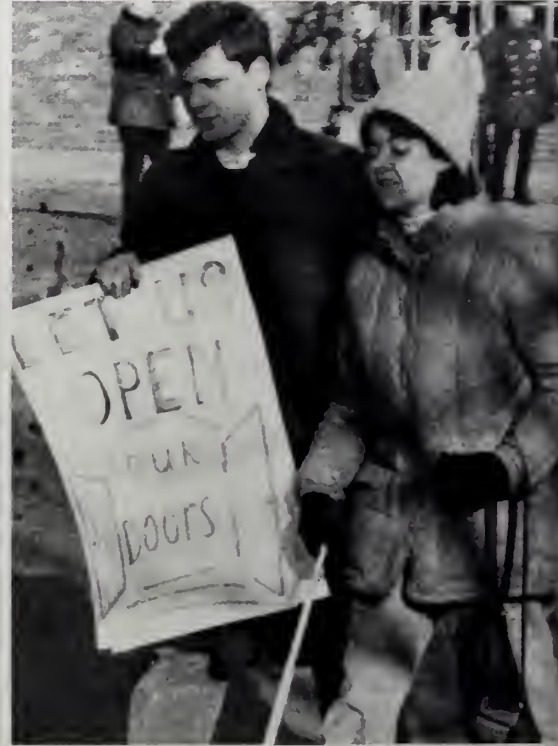





















































Gatherings

SEPTEMBER

▲
YAZ RETIRES

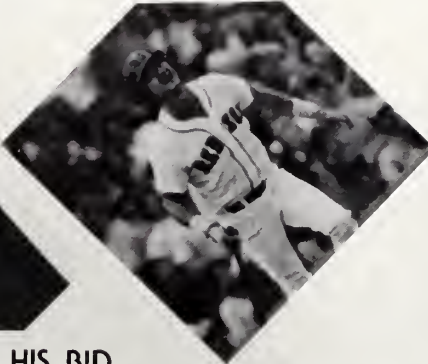

Vanessa Williams Crowned



JOHN GLENN ANNOUNCES HIS BID



The Infamous Downing of
Korean Air Lines Flight
KOREAN AIRLINER SHOT DOWN BY SOVIETS



SOCIAL COMEDY "BIG CHILL"

DAVID BOWIE ON TOP AFTER WORLD TOUR



AIDS IS AN ESCALATING HEALTH THREAT



MARTINA NAVRATILOVA WINS U.S. OPEN



BACK TO SCHOOL - FALL SEMESTER

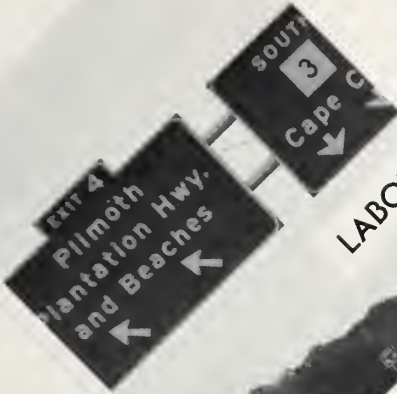

LABOR DAY!



GAVIN MACAULIFFE RESIGNS AS STUDENT TRUSTEE



WMWM SPONSORS BLOODDRIVE

SGA FIGHTS FOR BETTER CONDITIONS
could YOU
want to sleep
la → BUMPS

LOG
The Log Vs. SGA - Round 1
will NOT
be accepting
endorsement
letters for the



ADD/DROP LINES LONGEST IN SSC



Parking Spaces Were Plentiful

IN REVIEW

October

Lech Walesa Wins Nobel

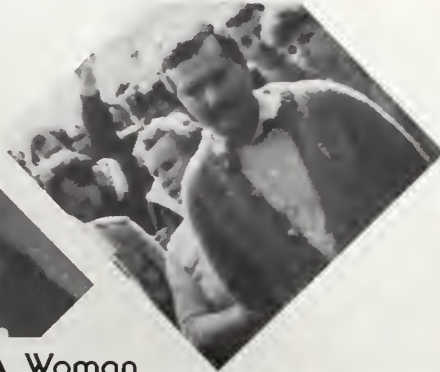

Personal Computers

Watt's Latest - "I Have A Black, A Woman, . . ."

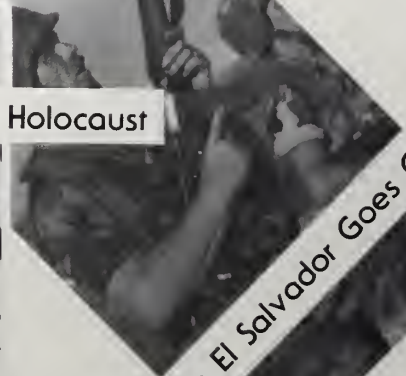

Film "The Day After" Presents Nuclear Holocaust

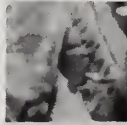

Photos by Slick Lawson

aneous irradiation: Meeting an unthinkable fate

Fighting In El Salvador Goes On



Australia II Took Away America's Cup

nightmare

to face the ultimate horror
home and in the classroom

troops breaking
F-15s
nuclear

could be imagined two decades ago. It's
over the evening newscasts: the installati
of American Pershing II missiles in We

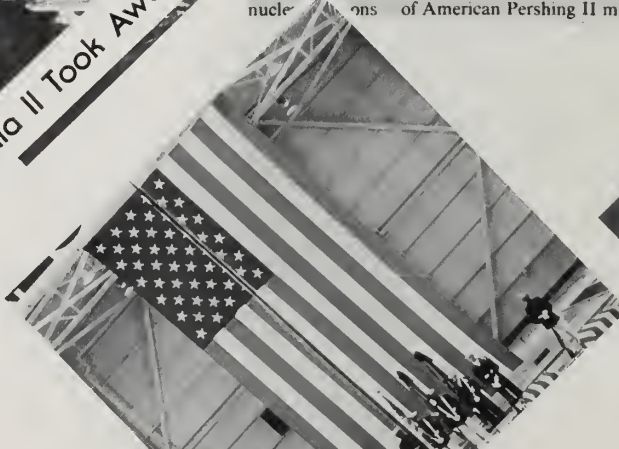

American Embassy Attacked By Terrorists In Lebanon

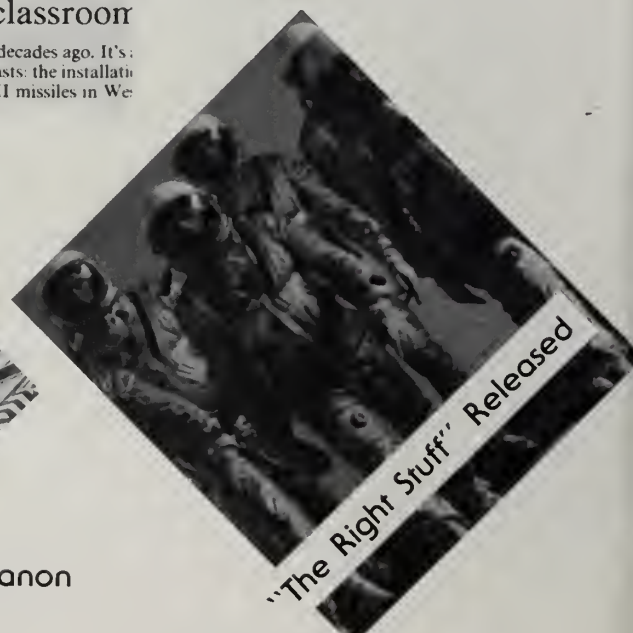

"The Right Stuff" Released

Marketing Assoc. Raffle Prizes Stolen —

Ana León Torsos

Erotic Air Brush Art On Exhibit In Winifsky
October 23



In Men's Tennis Longley Notches



"FRANKENSTEIN" LIVES AT SSC



Field Hockey Team Clinches NCAA Berrh

SSC STUDENTS CANOE DOWN
IPSWICH RIVER



STUDENTS SHOP FOR FALL



ROD KESSLER JOINS ENGLISH
DEPARTMENT

IN REVIEW

November

Turkey Day!!



US Invades Caribbean



Jesse Jackson Will Run

The 20th Anniversary Of J.F.K.'s



Brockton's Marvin Hagler



PRIMETIME SOAPS CAPTURED AMERICAN AUDIENCES - DALLAS, DYNASTY,



Nov. 10 Lutherans And Protestants Around The Globe Celebrate Martin Luther's 500th Birthday

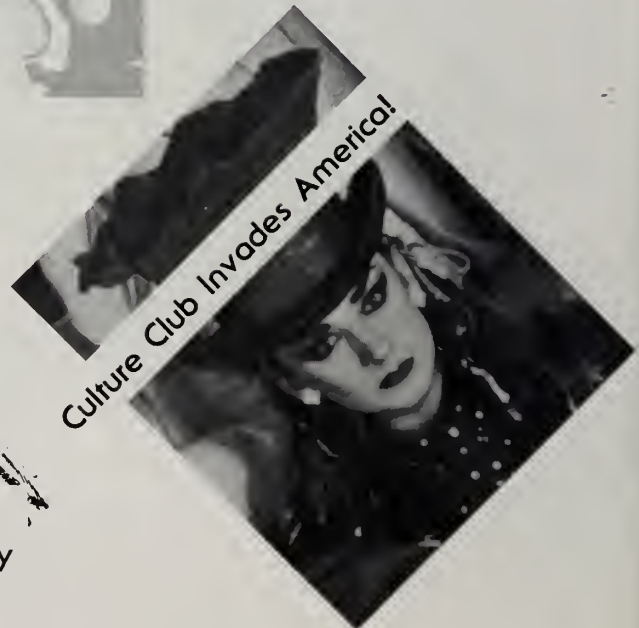

Culture Club Invades America!

SSC FIELD HOCKEY TEAM TAKES
3RD MASCAC TITLE



Former Secretary Of State



Salem State Wins Soccer Title



Pub Night Presents 'Til Tuesday
And Pastiche



Program Council Brings Miller's
Court To SSC



SSC Chorus Performs



Art Society Goes To The
Big Apple



Sue Miller, Guest At
Writer's Series



In Review

December

Lemon Law In Massachusetts



Mr. T Is Telling Mrs. Reagan To Be Good



MTV Changes The Music



Hi! Welcome to the World of the Cabbage Patch Kids Become "The" Item For Xmas



Christmas '84 - Spending Was Easy -



Soviet President Yuri Andropov Is Still Missing

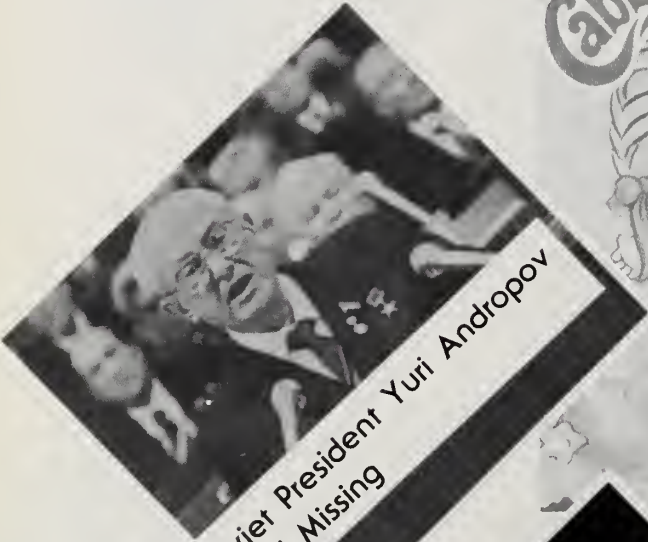

"Silkwood" Opens At Theatres



AT & T Breakup Changes The Communication Industry

AT&T

Lady Vikings Off To A Good Start.



Santa Says "Goodbye Students, Hello Christmas!"



Merry Christmas!



Finals Begin - Students Cram



Vikings Regroup For A Promising Season.

Students Say "Goodbye School Food, Hello Mom's!" Until Next Semester.



Happy Chanukah!



Poet Mary Karr Came To Read Her Works.

In Review

First Semester Comes To An End. Finals Begin And Students "Cram". Christmas Break Begins. Christmas!

January

Glenn's Presidential Bid
Lost It's Boosters



Pope John Paul II Pardons
Would Be Assassin.



Jesse Brings Home Lt. Robert Goodman



HUNGARY

U.S. Preparing For Strong Competition



Who's That Girl? Or Is It



Close And Irons - The Real Thing
On Broadway



Where's Yuri?

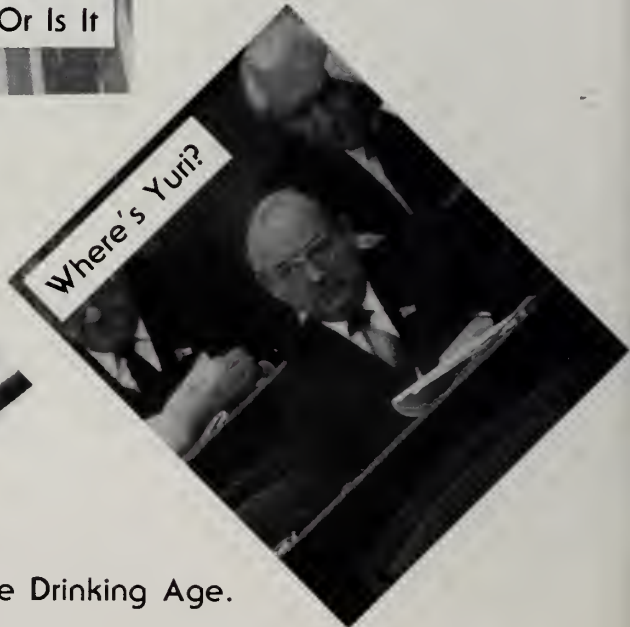

Dukakis Takes Office For 2nd Time - Wants To Raise Drinking Age.

Evelyn Oquendo Leads Lady Vikings



Wayne Hanscom Scored Over 1000 Career Points



Janine Johnson And William McGroarty

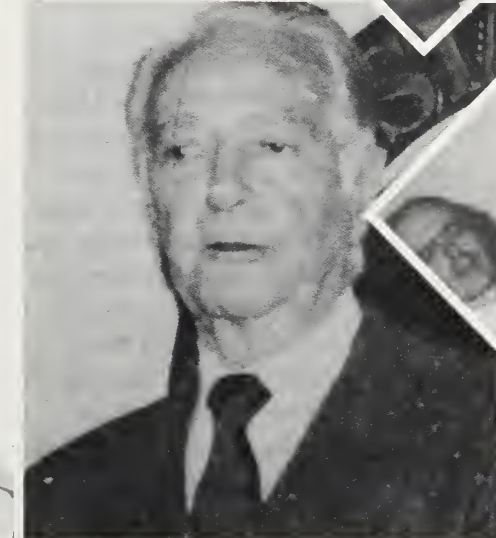

Howard K. Smith Replaces Claire B. Luce

Second Semester Begins

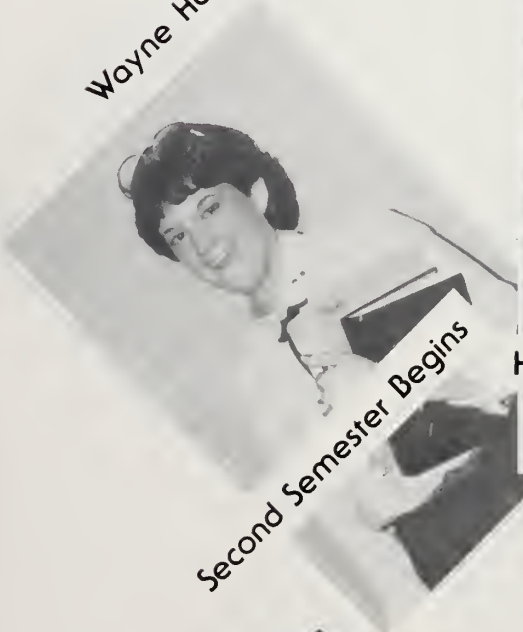

George Orwell Was Wrong.

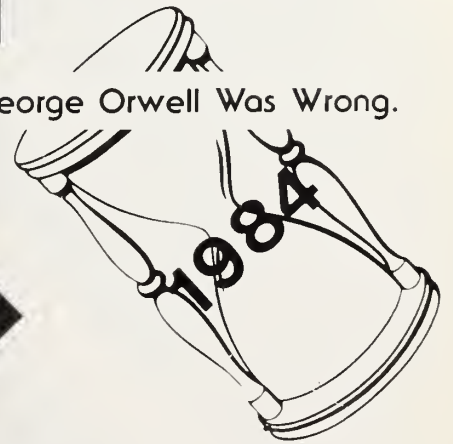

Dukakis Proposes More Aid.



Richard Camire Receives The Charles F. Kiefer Award



In Review

February

Michael's Thriller - Biggest Solo Album



Carruthers Skate To Silver



Andropov Drops Off

Reagan Will Seek Re-Election



Bill Johnson First American
Downhill Gold



Scott Hamilton Captures Gold



Rosalynn Summers Takes Silver

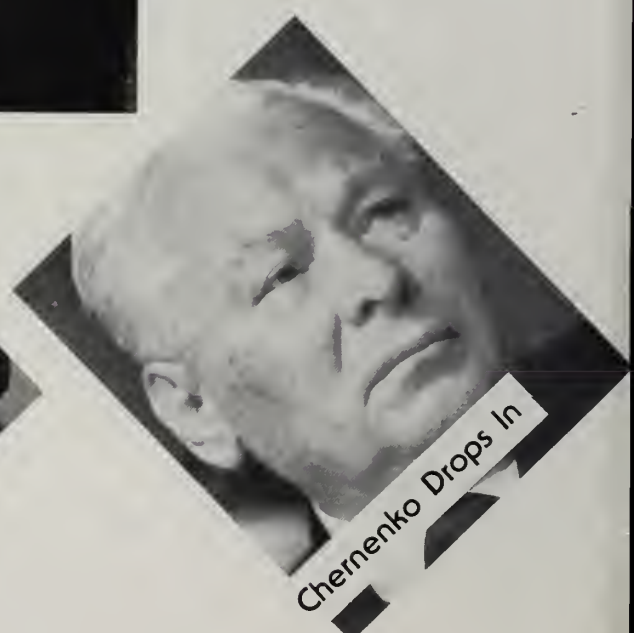

Chernenko Drops In



SGA Votes On Fee Increase



The Glass Menagerie - A Smashing Success

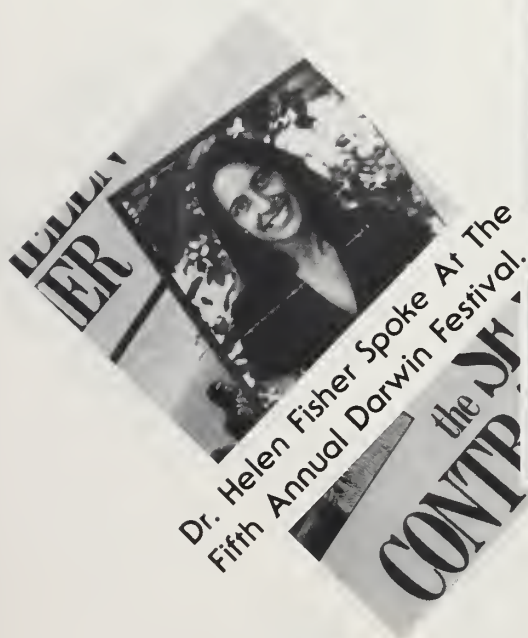

Dr. Helen Fisher Spoke At The Fifth Annual Darwin Festival.

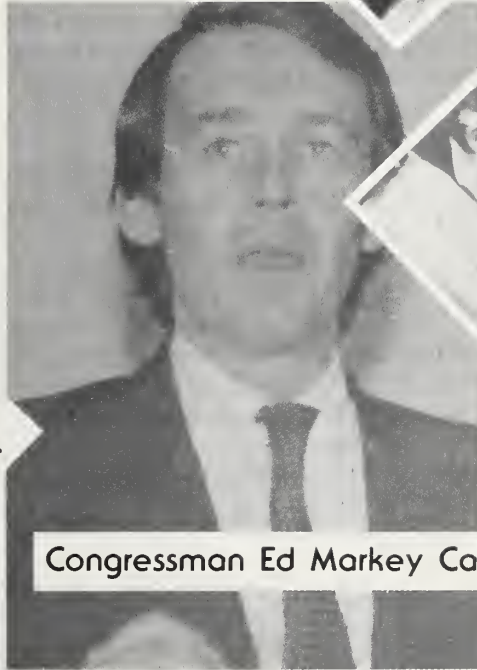

Congressman Ed Markey Campaigns



Sue Richards Scored 1000

This Month In Lady's Basketball #1

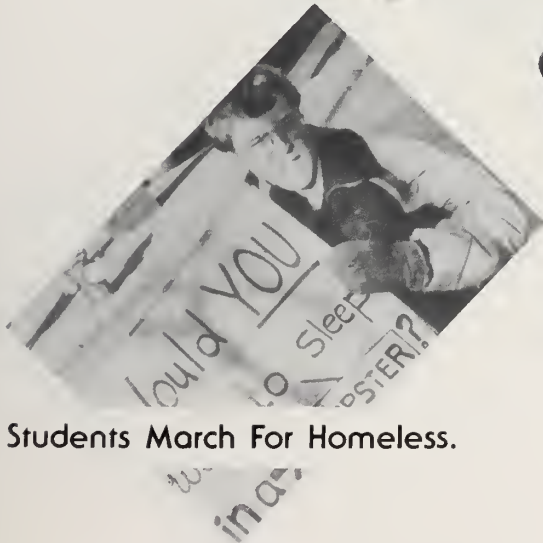

Students March For Homeless.



Video Room Opens In Campus Center



In Review

March

"This Is Spinal Tap"



After A Fiery Brush With Death



"Splash" - A Man And A Mermaid

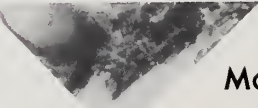

Mondale Wins Iowa Caucus Votes



Footloose' Box Office Hit

Hart Hot Behind Mondale



THE POLICE
The Police Hit - Song Of The Year

Marines Leave Beirut



EVERY BREATH YOU TAKE



Lady Vikings Finish Third In The NCAA



Ray Shamie Campaigns At SCC



1980 Independant Presidential Candidate



Tip O'Neil Says He Will Be Commencement Speaker, Mazareas Says It's Not Official.



Pub Night Presents The "Sex Execs"



STOLEN
ionable act
printers
entire
were

5000 Copies Of "The Log" Were Stolen

An incident took place this morning involving 5000 copies of "The Log" stolen. Two individuals were Log persons who picked up the paper and appeared. The Log was forced to print the paper a second time in order for the students to receive the Log. The Log feels that the only reason this was done was because the Log endorsed Don Powers for SGA President, and it was felt by his opposition that the student body should not see this.

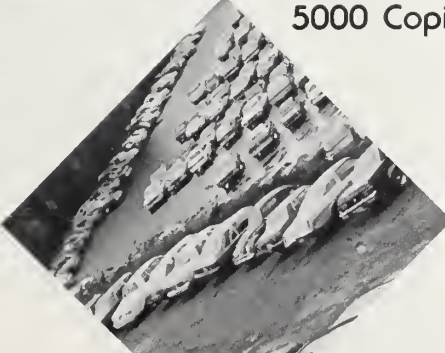

Higher Parking Fines



SCC Votes On March 28 And 29. Fravel And Powers Run For President.

In Review

April

Elton John And Renata Blauel



China Prepares To Welcome Reagan



"Leave It To Beaver" Fever

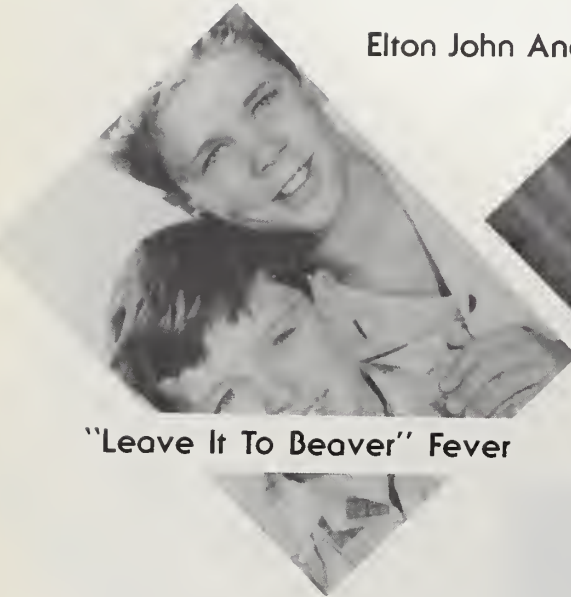

"Terms Of Endearment" Wins 5 Oscars.



U.S. Opens The Door For More Trade With China.



Libyans Open Fire



Brutal Storms Wrack The Carolina's

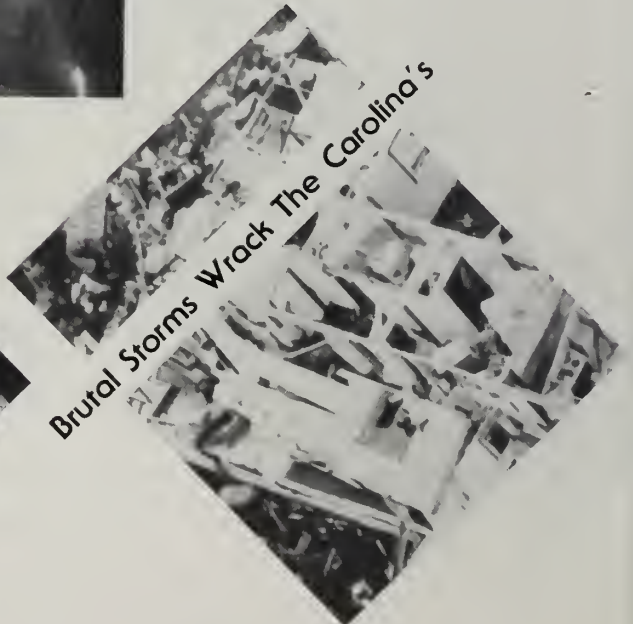

"The Pretenders" Back On Top



Scott Simmons - New Student Trustee.



Gary Fravel - SGA President

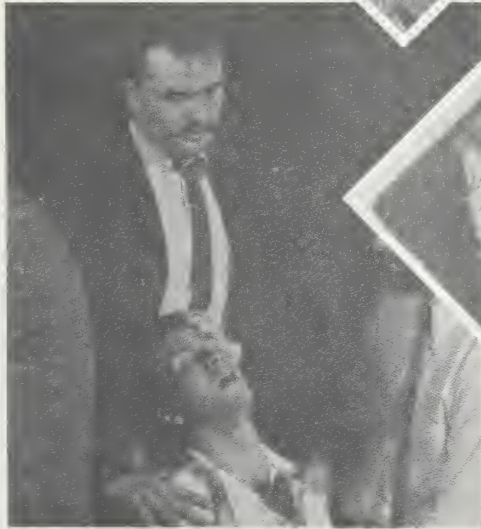

"The Interrogation Of Ambrose Fogarty

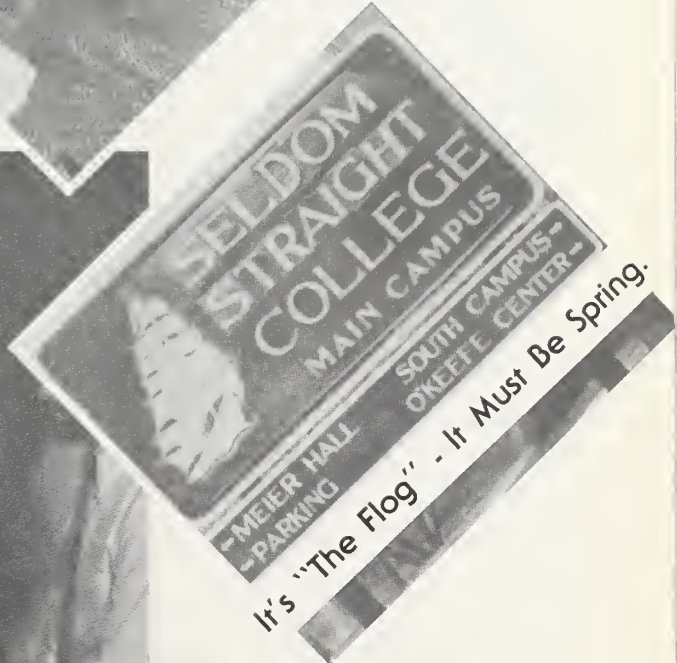

It's "The Flog" - It Must Be Spring.

Salem State
Seamus Heaney Spoke At The
'Writers' Series!
Seamus Heaney
Thursday, April 19
7:00 p.m. Main Campus
Library, Function Room
Reception will follow

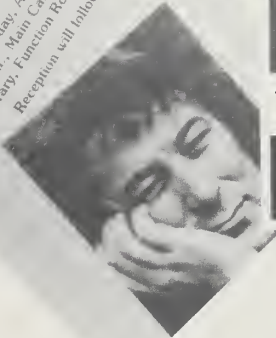

President Amsler Appointed To NCAA.

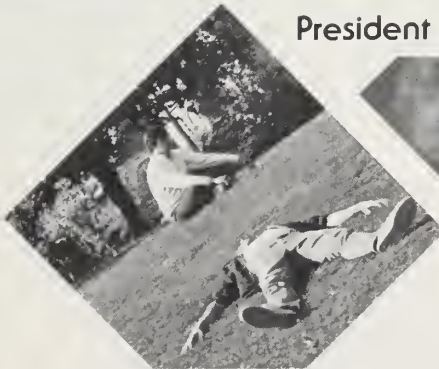
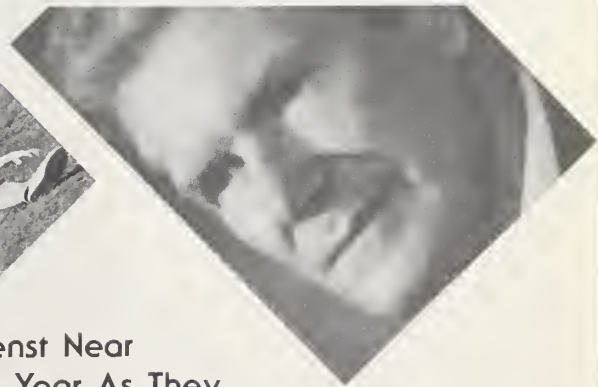

Exhausted Student Near
The End Of The Year As They
Prepare For Finals.

"Capping Ceremony" - SCC Nursing
Students Honored.



In Review

May

Still Uncovering The Secrets Of The Libyan Embassy.



Ansel Adams The Master Of Photography Dead At 82.



Soviets Boycott The '84 Olympics



Count Basie - The King Of Swing



Ronnie And Nancy Go To China.

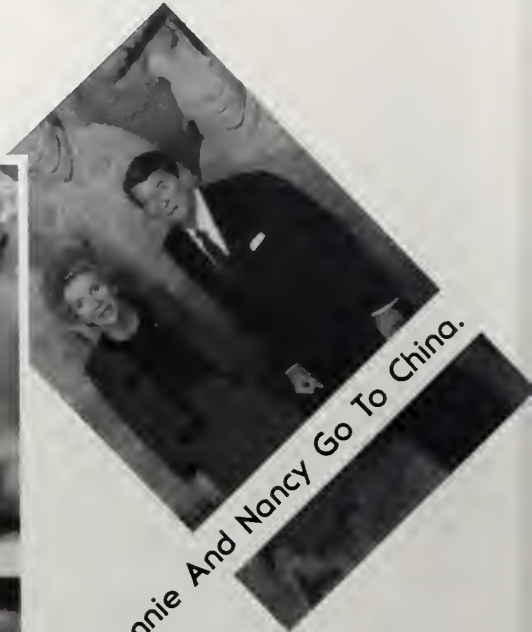

Liberty Gets A Make-Over



Night Time Soaps Wind Down The Season.



Robert Redford Scores A Big Hit In "The Natural".



Boat Cruise - Vikings Party



Senior Week Starts Off With The Dinner Dance



Luuu - It Was Just Like Hawaii.

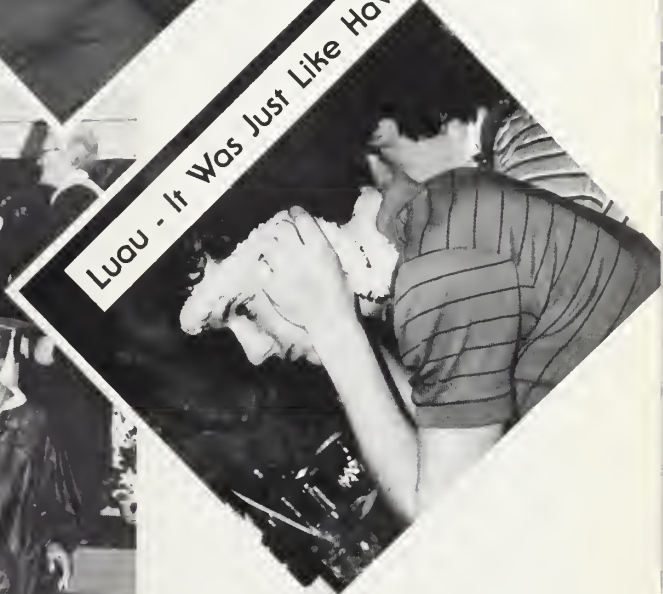

Graduation - The Last Farewell.



Riverside Park



The Hawthorne Inn And "Push"



Pinning Of Senior Nurses.



Senior Week Ends At Seagael's



In Review

Goals And Aspirations

To Stay Out Of Jail
To Get Money, Lots Of Money
To Have My Stomach Problems, Thanks To
Years Of School Food, Corrected.



To Get Money, Lots And
Lots Of Money
To Pay Back My Help
Loans Before I Die
To Make Enough Money
So I Can Pay The City Of
Salem For Four Years Of
Parking Tickets





To Learn How To Ski

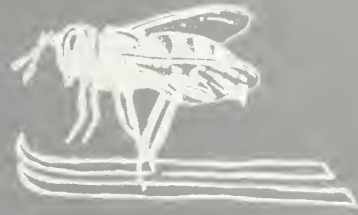



Computer Science As A Minor
Graduating In Four Years

Most Challenging Incident

My First Day
Registration
Parking At 10:00 A.M.



Making An 8:30 Class On Monday
Surviving Institutional Food

What We Remember:

My Apartment
First Year Away From Home
Fun In The Dorms
Friends I Made



My First "A"
Spring Break
Tuition Bills
Neolithic Roommates



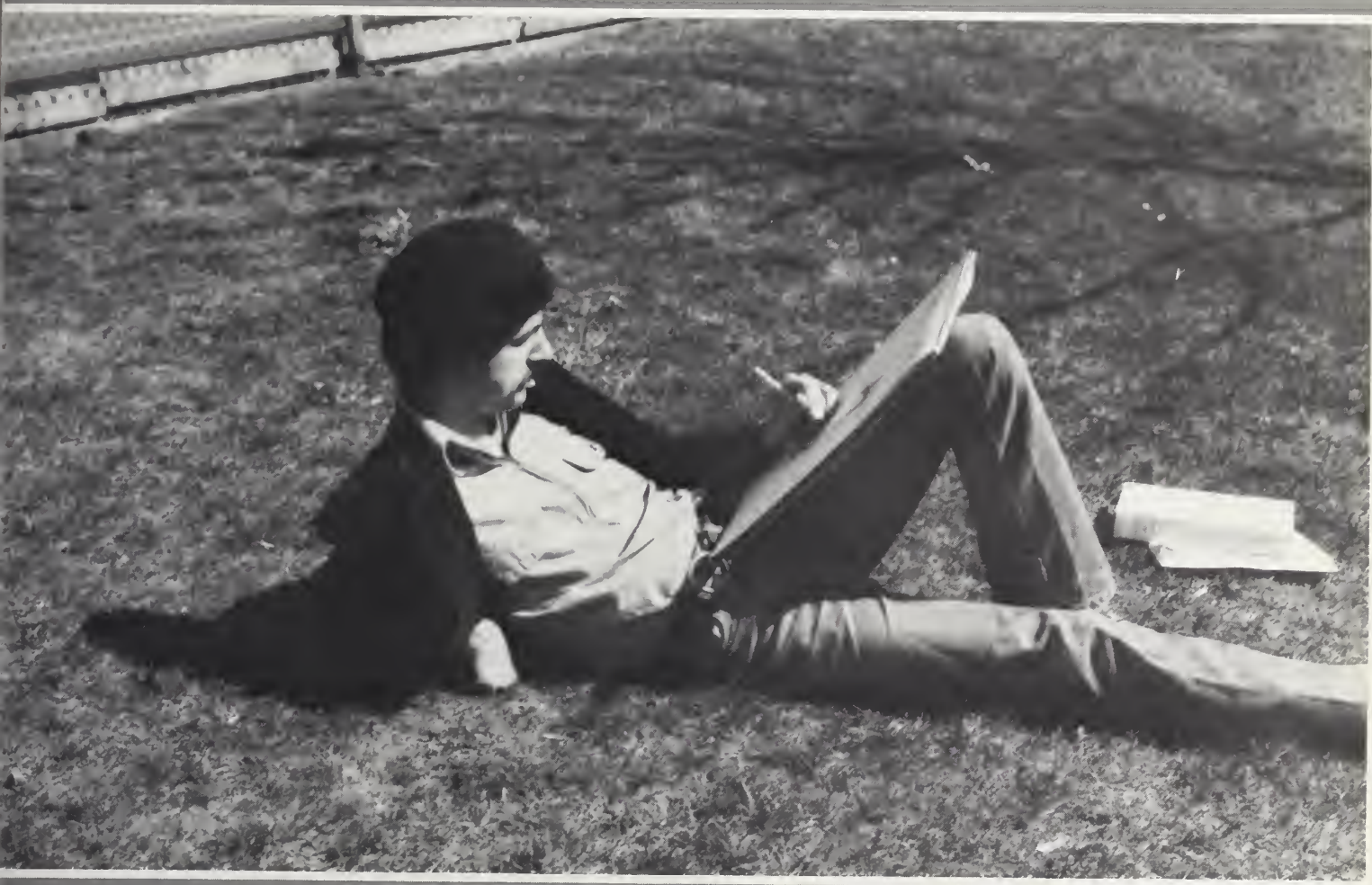

Failing All My Exams
Having To Take Health

Fondest Memories

My First Day
Partying In The Dorms
Going To The Many Bars
And Getting Toted



Montreal, November 1983

The Fun Times In The School Cafeteria



The Many Fire Alarms
In Bowditch Hall



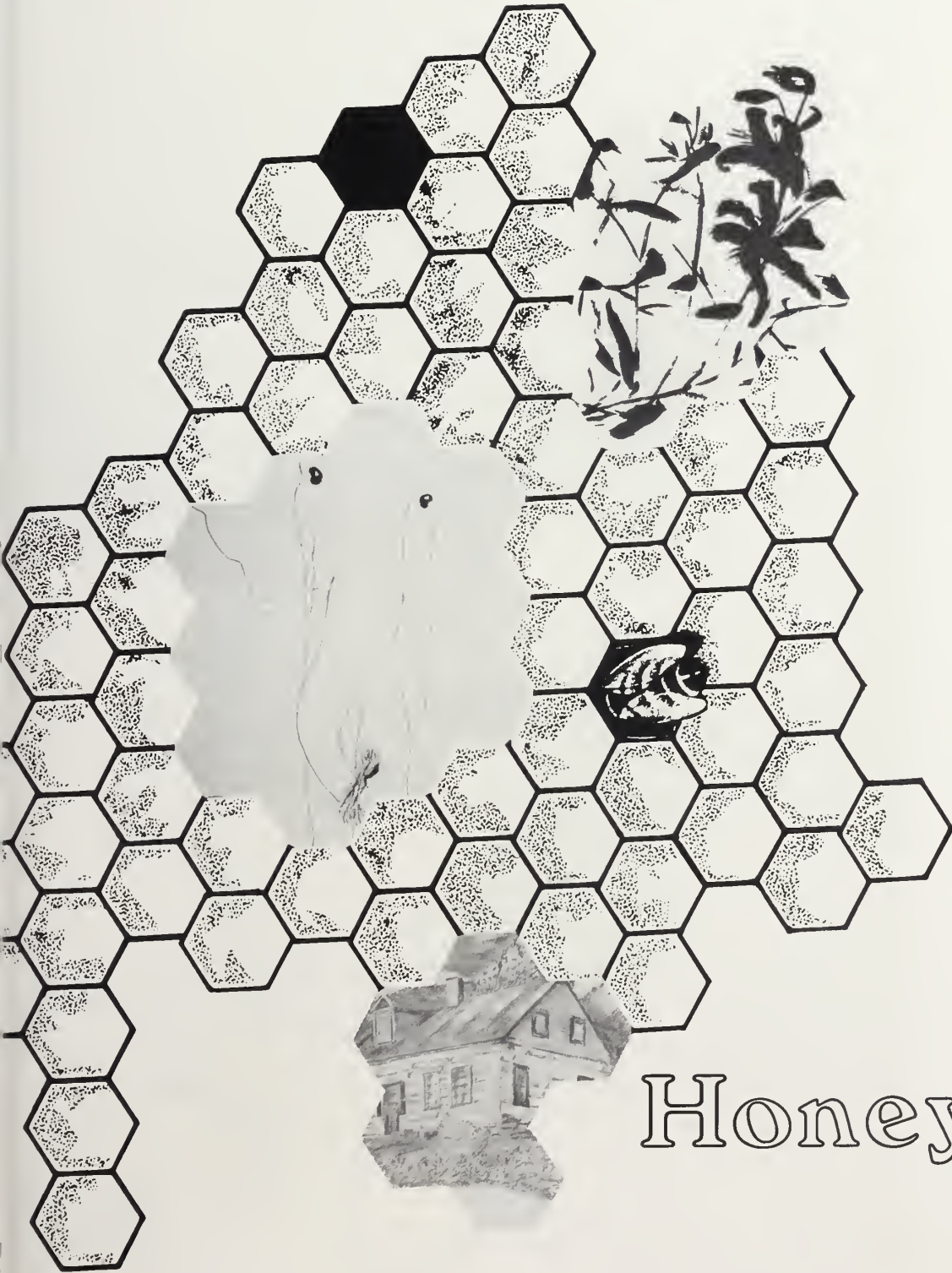

Honeycomb



BRIAN RICHARDSON



ALLYSON KLINT



ALLYSON KLINT

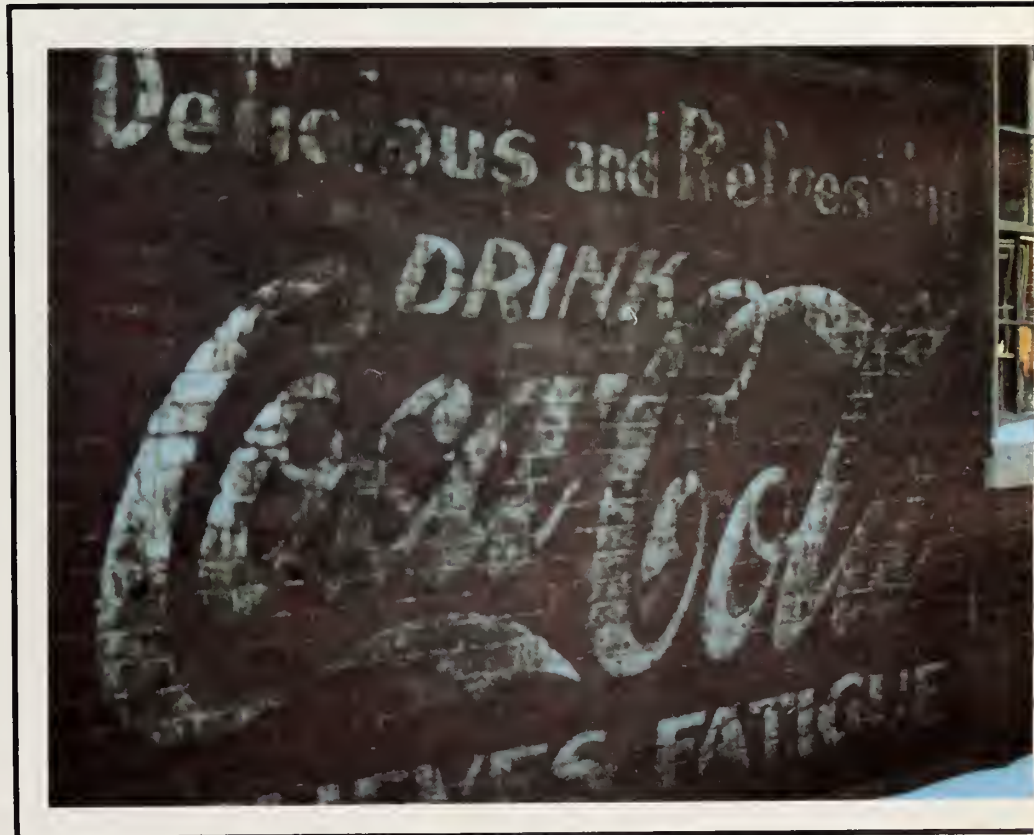

ALLYSON KLINT



ALLYSON KLINT



ITALIAN BEES

*They dance the hornpipe
through my neighbor's garden,
in striped jerseys,
bawdy sailors on shore leave,
lasciviously kissing the
deep-throated blossoms.*

*My neighbor holds their queen
for ransom, pirates their gold.
The plot turns seedier.
They crown a virgin queen
and swarm over the fields,
plundering peaceful hives.*

*I discover a subversive
humming in my kitchen,
sipping at my jam,
It nuzzles my face,
neck, arms. I hold open
the door for it to leave,
my cheeks burning.*

MARJORIE TOUZJIAN



MIKE MCGRATH



MIKE MCGRATH



CATHY CAHILL



MIKE MCGRATH

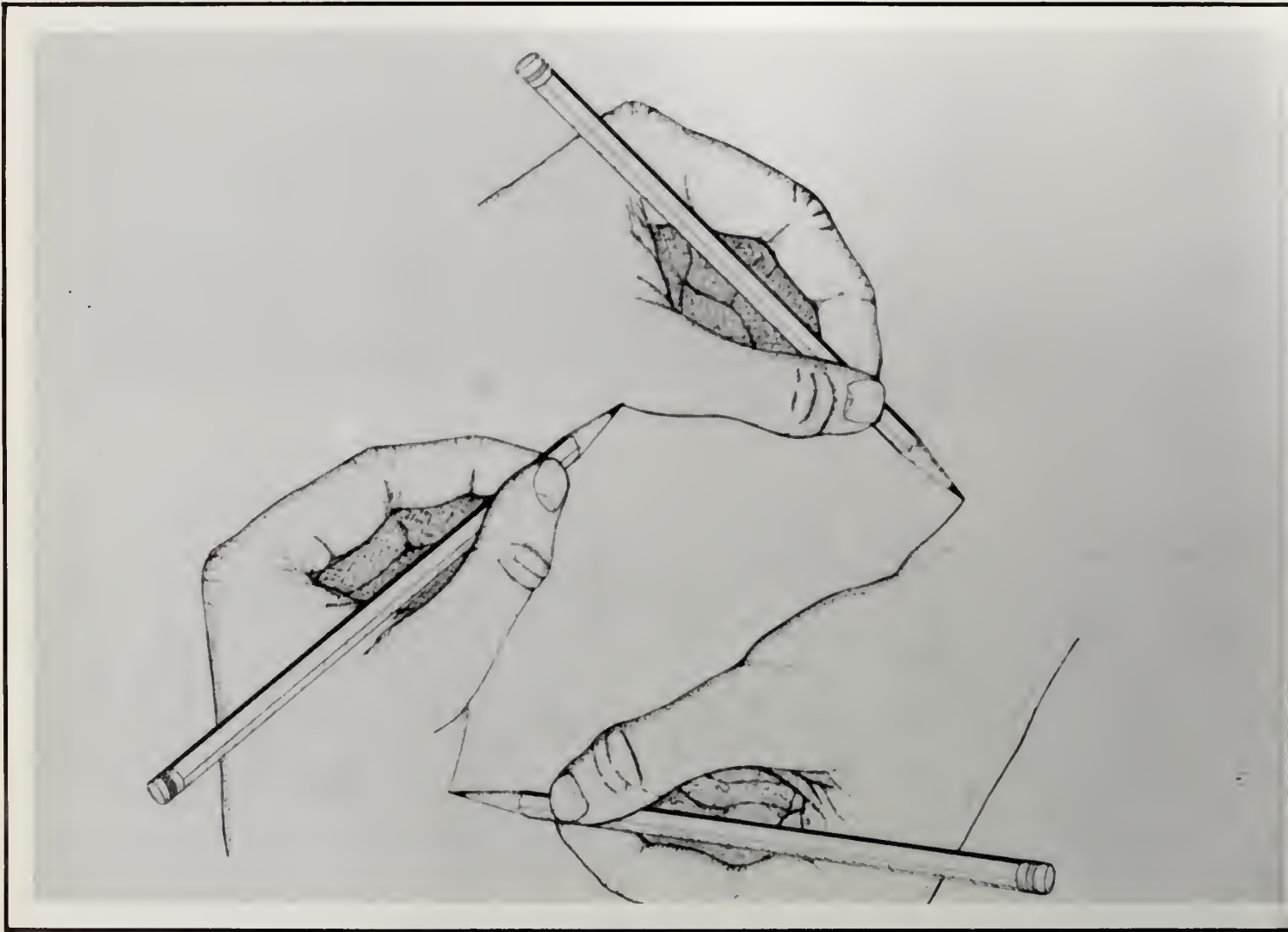

BRIAN RICHARDSON



ALLYSON KLINT



MIKE MCGRATH

SORROW

Tears come when someone devoted
leaves our world of joy and grief.
Sadness reigns; faces are coated with
shades of a green leaf.

KELLY L. POWERS

ALLYSON KLINT





ALLYSON KLINT



MIKE MCGRATH

SPACE TECHNOLOGY

What the future holds Riding past Mars in a car to visit Saturn.

KELLY L. POWERS



MIKE MCGRATH

SUNRISE

*The sun danced over the hill and
shone upon the earth.
The dew sat on the windowsill as if
it were to cry.*

*The grass was a pool of water; that
the sun will soon drink.
The earth's song that is sang to us
each new glorious day.*

KELLY L. POWERS



MARK PARISI





MARK PARISI



KYLE HOWARD



MIKE MCGRATH



MIKE MCGRATH

MIKE MCGRATH



KYLE HOWARD

MUSHROOMS

*The rain's so fine it abrades,
and the mist just above the lake moves
like smoke above a mound of wet leaves.
Here in the park under the oak trees
near the arched wood bridge,
mushrooms grow. The mist presses down
on water still too warm for the air,
as though it could grind in the chill of ice-
the year's in this dark phase. But the mushrooms
rise solid in the kindling decay of leaves,
flesh-smooth thimbles in a small round patch,
and astonishing - orange and flaming pink.*

JACQUELYN CREWS



ANDY MACBETH



ALLYSON KLINT





TOO MUCH IMPORTANCE

*TOO much importance to the fact that you're naked.
I'm empty of feelings for you*

*Like being washed up on the shore of "I'm sorry"
your feet burning on the sands of "It's OK"*

*But it's still cold, we're still alone,
and the radio is still softly playing.*

*And the fact that you're naked
is still much in my . . .*

*thoughts. I'm feeling sad
at the thought of
no thought of you
in my mind.*

PAUL HURD

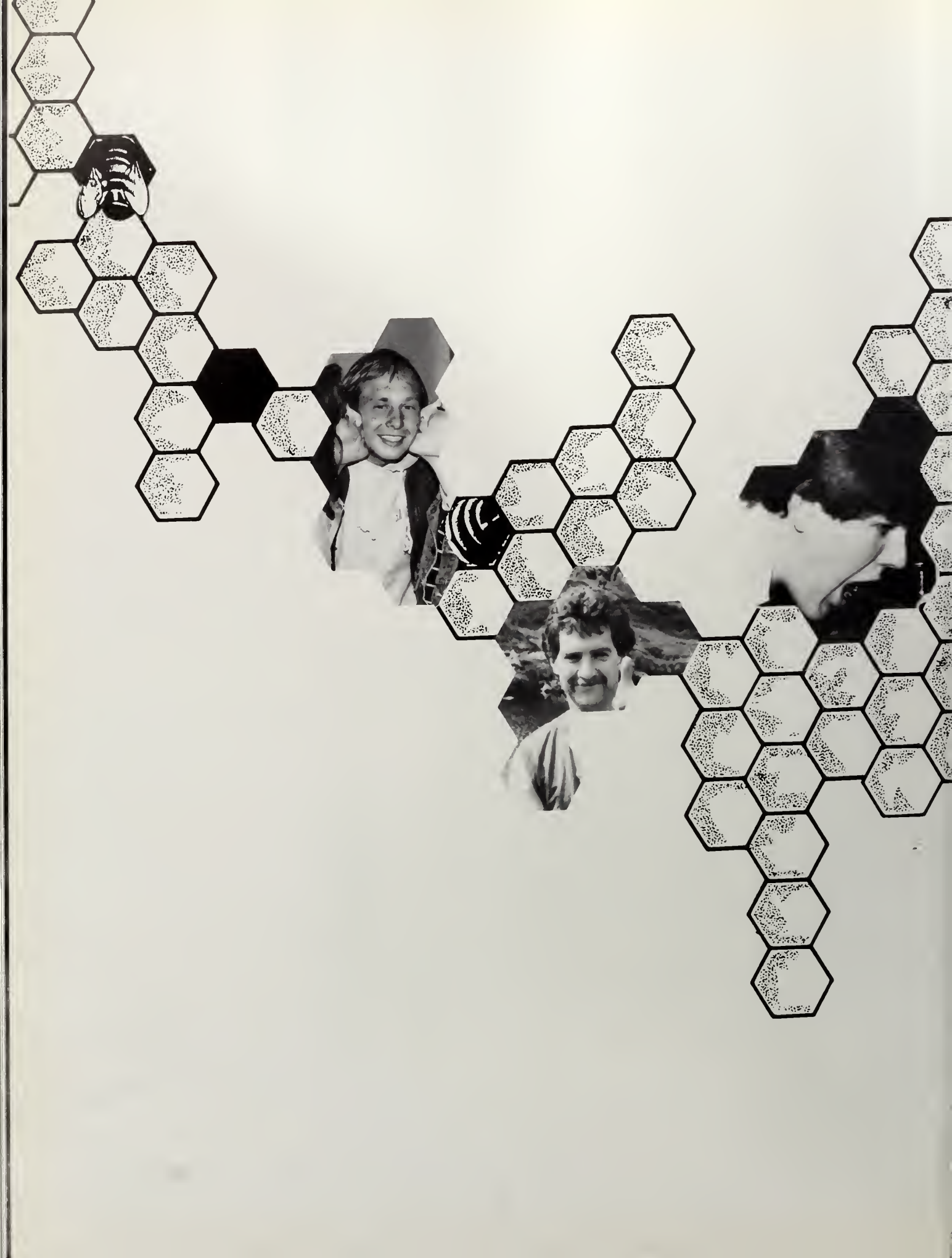

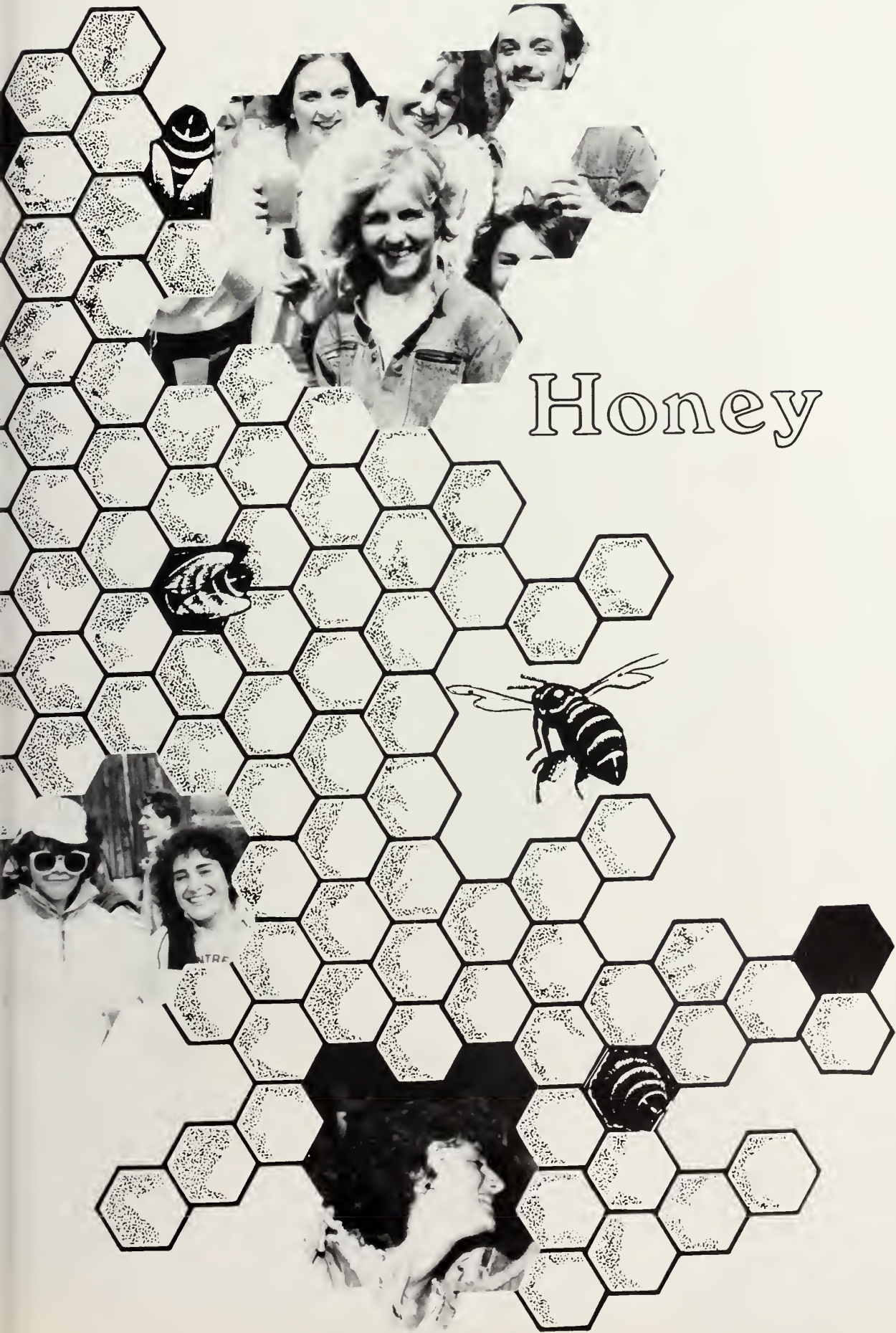

Honey



THE SENIOR AWARDS
BANQUET
The Eastern Yacht Club
May 3, 1984

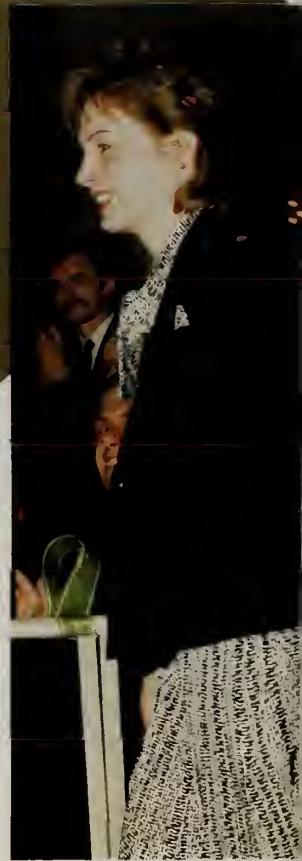



GEN. ADM.		
SEC	ROW	SEAT
		399
ADMIT ONE THIS DATE		
MAY	4	1984
SALEM STATE SENIOR WEEK		
* SENIOR *		
* DINNER *		
* DANCE *		
* * * * *		
PARK PLAZA BOSTON		
MAY 4 1984		
FRI 7 00 PM		
NO REFUNDS	PRICE	NO EXCHANGES
	\$12.50	
SEC.	ROW	SEAT
		399
GEN. ADM.		



**SENIOR
AWARDS
BANQUET**

MAY 3, 1984



SILVER KEY RECIPIENTS

Robert Lavoie, Christine DiPietro



SPECIAL RECOGNITION AWARD

Bruce Parker, Irene Katsarakes and Timothy Gray



WHO'S WHO - SENIOR CLASS

**Maurice Goldstein, Christine DiPietro, Nancy Irwin,
Bruce Parker, Irene Katsarakes, Joanne Nagle,
Nancy Mahoney, Jay Hume**

**Not pictured: Kathleen Callahan, Marcia Callender,
Joan D'Alesio, Rita Hoy**



WHO'S WHO - JUNIOR CLASS

**Anne Marie Mailman, Joanne Curtis, Barbara Troy,
Allyson Klint**

**Not pictured: Gary Favel, Mary T. Hayes,
Mary E. Hughes,**

FACULTY, ADMINISTRATION, STAFF AWARD

**Maryellen McGee - Sports, Fitness & Leisure
Terry Kohn - English
Donna Tosches - Registrar's Office**

DINNER
DANCE

MAY 11, 1984



SALEM STATE SENIOR WEEK

presents a

BOSTON HARBOR CRUISE

featuring

Live Entertainment

Saturday
May 5, 1984

aboard the Commonwealth
leaving Commonwealth Pier
at 8:00 p.m.

480

\$8.00





GEN. ADM.		
SEC.	ROW	SEAT
		133
ADMIT ONE THIS DATE		
MAY	6	1984
SALEM STATE SENIOR WEEK		
* SENIOR *		
* CLASS *		
* TRIP *		
* * * * *		
RIVERSIDE PARK AGAWAM		
MAY 6 1984		
SUN 12NOON		
NO REFUNDS	PRICE	NO EXCHANGES
	\$6.00	
SEC.	ROW	SEAT
		133
GEN. ADM.		



**BOAT
CRUISE**

MAY 5, 1984





RIVERSIDE PARK

MAY 6, 1984



GEN. ADM.		
SEC	ROW	SEAT
		398
ADMIT ONE THIS DATE		
MAY	7	1984
SALEM STATE SENIOR WEEK *****		
LUAU *****		
KOWLOON'S SAUGUS		
MAY 7, 1984		
8:00 PM		
NO REFUNDS	PRICE	NO EXCHANGES
	\$8.00	
SEC	ROW	SEAT
●		398
GEN. ADM.		





GEN. ADM.		
SE	ROW	EA
		467
ADMIT ONE THIS DATE		
MAY	10	1984
SALEM STATE SENIOR WEEK		
* * * * *		
* CLAMBAKE *		
* * * * *		
SEA GAELS NAHANT		
MAY 10 1984		
THU 12NOON		
NO REFUND	PRICE	EXCH.
\$12.00		
SEC	ROW	SEAT
		467
GEN. ADM.		



LUAU
MAY 7, 1984



CLAMBAKE

MAY 10, 1984



GEN. ADM.		
SEC.	ROW	SEAT
		131
ADMIT ONE THIS DATE		
MAY	9	1984
SALEM STATE SENIOR WEEK		
* SENIOR *		
* COCKTAIL *		
* PARTY *		
THE HAWTHORNE INN SALEM		
MAY 9 1984 WED 7 00 PM		
NO REFUNDS	PRICE	NO EXCHANGES
	\$6.00	
SEC.	ROW	SEAT
		131
GEN. ADM.		





GEN. ADM.		
SEC	ROW	SEAT
		144
ADMIT ONE THIS DATE		
MAY	11	1984
SALEM STATE SENIOR WEEK		
* FACULTY *		
* STUDENT *		
* RECEPTION *		
* * * * *		
ALUMNI HOUSE SALEM STATE MAY 11 1984 FRI 7 00 PM		
NO REFUNDS	PRICE	NO EXCHANGES
COMPLIMENTARY		
SEC.	ROW	SEAT
		144
GEN. ADM.		



**COCKTAIL
PARTY**

MAY 9, 1984





FACULTY
STUDENT
RECEPTION

MAY 11, 1984



NURSES' PINNING

MAY 6, 1984



174th
Commencement Exercises
Class of 1984



Salem State College

Salem, Massachusetts

Saturday, the Twelfth of May
Eleven A.M.
Richard B. O'Keefe Athletic Center



COMMENCEMENT

MAY 12, 1984





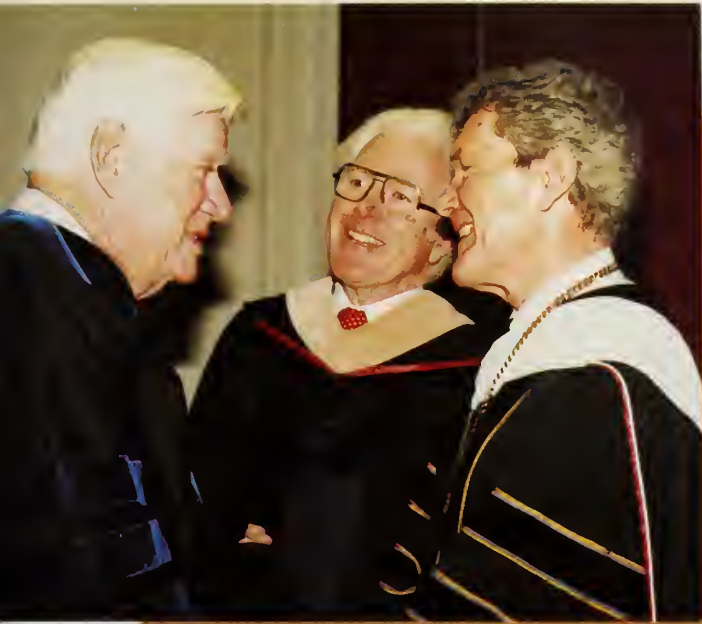

Dedication

The 1984 Clipper is dedicated to two outstanding women within the professional community. It is in honor of their industry, dedication and commitment to students. Their continued support, accessibility and positive attitudes have been recognized by the Class of 1984.



Donna Tosches

Mrs. Donna Tosches of the Registrar's office has managed to solve more problems for students and done it without seeking any recognition other than that the student was helped along through the institution. She has proven time and time again her commitment to students and the College. This past year she served as the Advisor to the Student Government Association making her skills and attributes noticeable to not only those in need of her services, but to every student who had the pleasure of working with her.

Betsy Giannoccaro

Mrs. Betsy Giannoccaro has similarly served the students. Her grace and chorus added a spark wherever she went. She gave unselfishly of her time at workshops and meetings for students, and truly shared of herself each time. As Program Assistant of the Campus Center, many, many students had contact with her and their lives were made easier by her willingness to service them.





Alumni Association

Salem, MA 01970 617-745-0556 ext. 2262

Dear Graduate:

On behalf of the members of the Alumni Association I want to congratulate you on your graduation from Salem State College. That degree you have earned from Salem State is the key that opens the door to new beginnings professionally. We trust that your future contains much happiness and success--both personally and professionally.

We welcome you to share part of that future with us as lifelong members of the Salem State College Alumni Association. The Association numbers over 20,000 alumni, many of whom are active participants in our alumni programs. These programs include the traditional Alumni Weekend in the Spring and Homecoming Weekend in the Fall.

Five year class reunions often are planned around those weekend dates but can also be held at anytime throughout the year. Additional program offerings include seminars and workshops centered on self-improvement and special interest topics, career advice, as well as just plain fun socials. To be kept abreast of all of our activities, we urge you to keep us informed of all address changes beginning this graduation year.

We encourage you to visit Alumni House anytime you find yourself in the area. Your active participation and support are both needed and welcomed.

Good luck.

Sincerely,

John L. George

Dr. John L. George '53
President, Alumni Association

JLG:dmb

If we shadows have offended,
Think but this, and all is mended;
That you have but slumber'd here,
While these visions did appear.
And this weak and idle theam,
No more yielding but a dream,
Gentles, -do not reprehend;
If you pardon, we will mend.
And as I am honest Puck,
If we have unearned luck
Now to 'scape the serpent's tongue,
We will make amends ere long:
Else the Puck a liar call.
So, good night unto you all!
Give me your hands, if we be friends,
And Robin shall restore amends.

William Shakespear

Special Thanks To:

Helen, Tom, Betsy, Khang
And All The Graduates That
Have Been Waiting Patiently
For This Book To Be Published.
Thank-You!

*Teresa
Lisa*







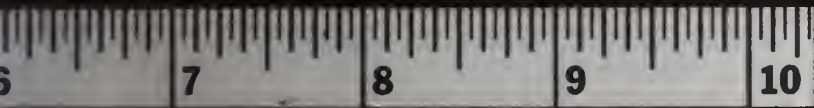

The clipper

Salem Normal School (Salem, Mass.)

Salem State University

[75] clipper1984sale

Aug 07, 2014

