

1885-86

REGISTER AND CIRCULAR

OF THE

State Normal School, Salem, Mass.



1885-1886.

REGISTER AND CIRCULAR

OF THE

State Normal School, Salem, Mass.



1885-1886.

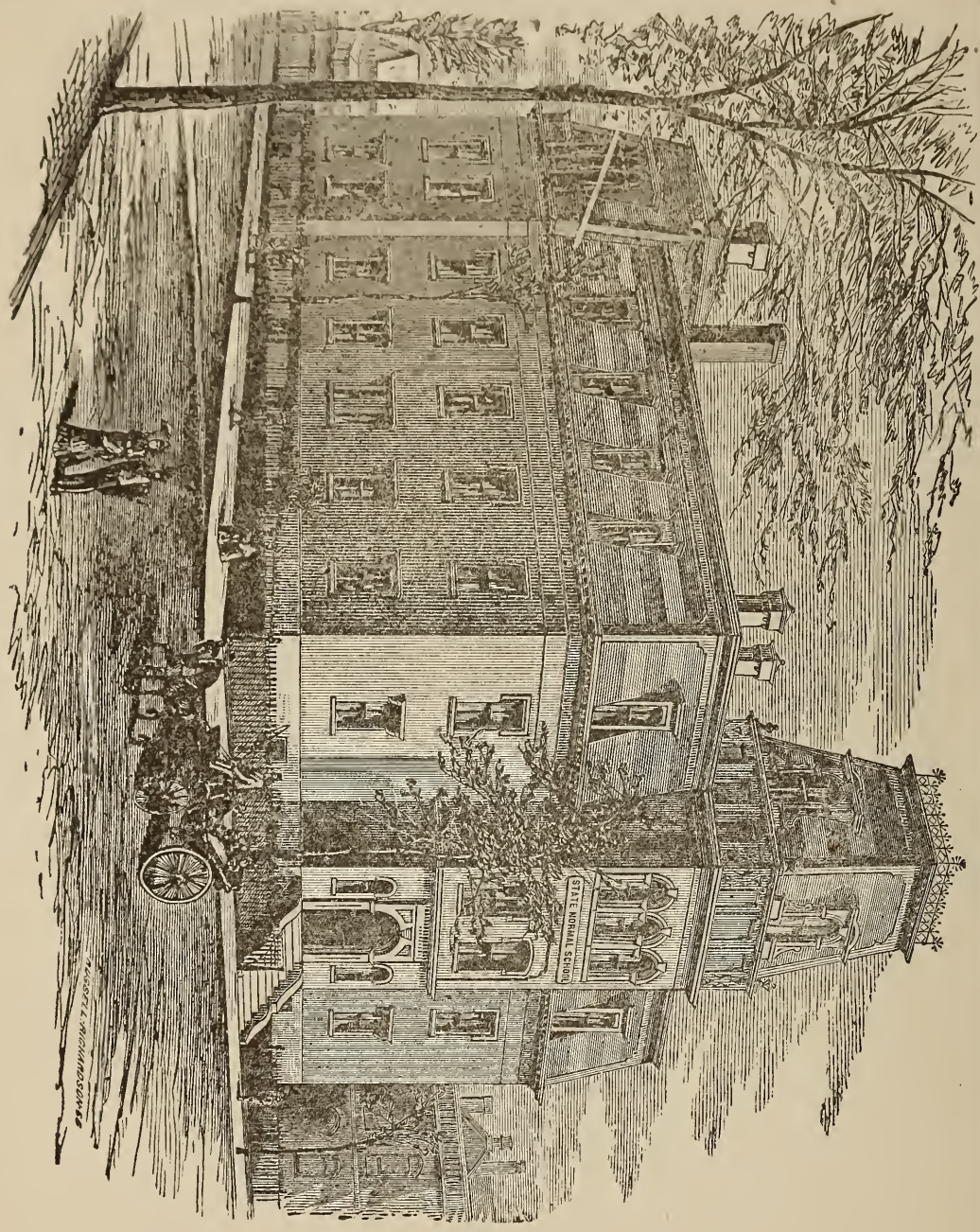

State Normal School, Salem, Mass.

REGISTER FOR THE YEAR 1885-6.



BOARD OF EDUCATION.

His Excellency, Governor GEORGE D. ROBINSON, of Chicopee.

His Honor, Lieut. Governor OLIVER AMES, of Easton.

HORACE E. SCUDDER, A. M., Cambridge.

ADMIRAL P. STONE, LL.D., Springfield.

Miss ABBY W. MAY, Boston.

HON. MILTON B. WHITNEY, Westfield.

GEN. FRANCIS A. WALKER, LL.D., Boston.

EDWARD C. CARRIGAN, Esq., Boston.

HON. ELIJAH B. STODDARD, Worcester.

REV. ALONZO A. MINER, D. D., Boston.

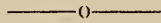

OFFICERS OF BOARD OF EDUCATION.

HON. JOHN W. DICKINSON, A. M., Secretary.

C. B. TILLINGHAST, Esq., Clerk and Treasurer.

GEORGE A. WALTON, A. M., Agent, Newton.

GEORGE H. MARTIN, A.M., Agent, Bridgewater.

JOHN T. PRINCE, Agent, Waltham.

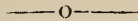

BOARD OF VISITORS.

EDWARD C. CARRIGAN, Esq., Boston.

HON. JOHN W. DICKINSON, A. M., Newtonville.

GEN. FRANCIS A. WALKER, LL.D., Boston.

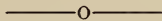

INSTRUCTORS.

DANIEL B. HAGAR, PH. D., Principal.

ELLEN M. DODGE.

MARY E. WEBB.

CAROLINE J. COLE.

MARY N. PLUMER.

SOPHIA O. DRIVER.

HARRIET L. MARTIN.

E. ADELAIDE TOWLE.

HARRIET D. ALLEN

ELIZABETH N. JONES.

MARY E. GODDEN.

CHASE PALMER, Ph. D.

LIZZIE A. HERRICK.

REGISTER OF STUDENTS

FOR THE

TERM ENDING JANUARY 20, 1886.

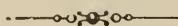

Special Students.

| | | | |
|-----------------------------------|--|--------------------------------|---|
| Carrie E. Cunningham, Gloucester. | | Minnie N. Symonds, Marblehead. | 3 |
| Mary A. Plummer, Melrose. | | | |

Advanced Class.

| | | | |
|-------------------------------------|--|---------------------------------|----|
| Harriet M. Copp, Ipswich. | | Abbie E. Richards, Danversport. | 11 |
| Hattie A. Manley, Melrose. | | Minnie I. Roache, Danversport. | |
| Susan I. Merrill, No. Conway, N. H. | | Addie L. Thing, Lynn. | |
| Bertha E. Messer, Stoneham. | | Hattie J. Thing, Swampscott. | |
| Irene May Morse, Salem. | | Carrie Emma Walton, Salem. | |
| Lillian J. Newhall, East Saugus. | | | |
| | | | |

Class A.

| | | | |
|------------------------------------|--|-------------------------------------|----|
| Florine Bagley, Lynn. | | Frances M. Johnson, Chelsea. | 34 |
| Angie A. Beal, Monson, Me. | | Minnie L. Jordan, Lowell. | |
| Sarah R. Beane, Newington, N. H. | | Isabel N. Kennedy, Gloucester. | |
| Harriet Mabel Clark, Gloucester. | | M. Etta Larkin, Woburn. | |
| Sarah A. Clement, Gloucester. | | Nellie C. Marston, Arlington. | |
| Mary A. Crafts, Rowley. | | Catherine E. McCarthy, Chelsea. | |
| Nellie E. Crosman, Salem. | | Charlotte Morrison, Salem. | |
| Susie G. Dennis, Rockport. | | Clara Hosmer Munroe, No. Reading. | |
| Agnes Theresa Fay, Lowell. | | Marianna Nicholson, Lynn. | |
| Grace S. Fuller, Gloucester. | | Annie M. O'Dowd, Amesbury. | |
| Katherine E. Golden, Lawrence. | | Carrie A. Paul, Lowell. | |
| Addie L. Gould, Swampscott. | | Nellie Atherton Peabody, Salem. | |
| Anna F. Hayden, Norway, Me. | | Carrie F. Sanborn, Salem. | |
| Julia Frances Holland, Winchester. | | Alice J. Sawyer, Peterborough, N.H. | |
| Abbie May Hood, Nahant. | | Abbie H. Tebbets, Swampscott. | |
| Ada E. Hoole, Lowell. | | Gertrude E. Thompson, Billerica. | |
| Bessie L. Johnson, Nahant. | | Frances Whitehouse, Salem. | |

Class B.

- | | |
|-----------------------------------|-------------------------------------|
| Nellie B. Allen, Danvers. | Mary J. Heaney, Lynn. |
| Francella W. Bacheller, W. Lynn. | Hester Hibbs, Deering, Maine. |
| Addie M. Bancroft, Reading. | Theresa M. Hickey, Lowell. |
| Mabel Arline Bennett, Portsmouth. | Viola D. Howe, Cooper's Mills, Me. |
| New Hampshire. [Vt.] | Nellie A. Keyes, Lowell. |
| Alice Evelyn Berry, No. Thetford, | Catherine J. Kincade, Gloucester. |
| Anna E. Chase, Andover. | Clara B. Mansfield, Salem. |
| Anna I. Chisholm, Gloucester. | Effie I. Marshall, Lowell. |
| Lizzie Hope Coffin, Marblehead. | Adra R. Mason, Marlborough, N. H. |
| Kate E. Coney, Lynnfield Centre. | Mary C. McNally, Cambridge. |
| Anastasia C. Corbett, Lowell. | Mary E. Meehan, Lowell. |
| Martha E. Daniels, Somerville. | Harriet E. Merrill, East Salisbury. |
| Mary C. Dewan, Gloucester. | Mary H. Nash, Salem. |
| Mary F. Dunn, Lynn. | Mary E. Newhall, Cliftondale. |
| Blanche Elliot, Peabody. | Adelaide E. Perry, Rockland, Me. |
| Etta May Embree, Lynn. | Anna M. Plunkett, Glenwood. |
| Alice M. Fanton, Gloucester. | Linnie E. Rich, Swampscott. |
| Ida B. Farnum, Peabody. | Lizzie W. Richardson, Salem. |
| Nellie Matilda Fewkes, Newton. | Hattie R. Ropes, Salem. |
| Jennie A. Flanders, Sandown, N.H. | Effie S. Ross, Allston. |
| Alice Gertrude Foster, Everett. | Ida Gertrude Rust, Topsfield. |
| Phebe E. Freeman, Provincetown. | Hazel H. Seger, Swampscott. |
| Lucy Richmond Goodwin, George- | Hattie E. Shepard, Arlington. |
| town. | Harriet H. Stanley, Magnolia. |
| Florence H. Griffin, Boston. | Katherine Stripp, East Gloucester. |
| Cora Evelyn Grover, Salem. | Alice M. Towle, Dover, N. H. |
| Fannie Lee Gwynn, Somerville. | Henrietta Winchester, Peabody. |
| Mary E. Harty, Gloucester. | Mary Carlisle Worden, Somerville. |

54

Class C.

- | | |
|-----------------------------------|--------------------------------------|
| Harriet A. Allen, Hamilton. | Carrie Miller, Henry, Ill. |
| Abby T. Baker, Marshfield. | Elizabeth Frances Mullen, S. Boston. |
| Ida L. Baker, Phillipston. | Helen L. Newhall, Lynn. |
| Mary S. Bingham, Shoreham, Vt. | Elizabeth Stuart Osgood, Salem. |
| Myra Ardelle Bumstead, Wilbraham. | Mary L. Pierce, Lynn. |
| Jennie M. Clement, Gloucester. | Mabel C. Rich, Arlington. |
| Ellen C. Dempsey, Melrose | Anna Hollie Rood, Arlington. |
| Mary A. Donahue, Medford. | Katharine L. Sinclair, Columbia |
| Alvena P. Eaves, Chelsea. | Falls, Me. |
| Helen Golden, Lawrence. | Annie B. Stevens, Lynnfield Centre. |
| Annie R. Hayford, Swampscott. | Minna Eliot Tenney, Littleton. |
| Evelyn Sherman Howes, Essex. | Flora M. Thurston, Gloucester. |
| Alice M. Judkins, Lowell. | Lizzie E. Trask, Beverly. |
| Margaret H. Mackenzie, Salem. | Mabel S. Vickery, Lynn. |
| Dolina A. Macpherson, Peabody. | Eleanor E. Wallis, Beverly. |
| Ellen B. Marsh, Hingham. | Mary Louise Welsh, Lynn. |
| Mary C. Millard, Fall River. | Hannah F. Winn, Salem. |

33

Class D.

- Helen M. Abbott, North Reading.
 Zilla F. Andrews, Essex.
 Clara J. Baldwin, Andover.
 Emma Batchelder, North Reading.
 Sarah Agnes Biffin, Saugus.
 Annie M. Breed, Lynn.
 Elizabeth L. Buckley, Chelsea.
 Mary R. Burke, Gloucester.
 Louise B. Burnham, Andover.
 Mary E. Butler, Newburyport.
 Margaret R. Byrne, Woburn.
 Mary A. Carmichael, East Cambridge
 Catherine A. Cassidy, Salem.
 Alice Evelyn Chase, Bristol, N. H.
 Annie Clarke, West Manchester.
 Blanche I. Cooper, Wakefield.
 Kate L. Copeland, Berwick, Me.
 Angelia M. Courtney, Lynn.
 Mary E. Cummings, Peabody.
 Julia Desmond, Lexington.
 Margaret C. Donovan, Andover.
 Alice May Dudley, Dover, N. H.
 Anabel Durgin, Cambridge.
 Eleanor F. Emerson, Wakefield.
 Margaret G. Fauning, Gloucester.
 Laura Alice Felker, Brockton.
 Jennie W. Flannigan, Lynnfield
 Centre.
 Carrie Augusta Fowle, Woburn.
 Mabel A. Fowle, North Reading.
 Eliza F. Fuller, North Andover.
 Sarah L. Galloupe, Danvers.
 Harriette L. Giles, Concord.
 Alice E. Gilford, Danvers.
 Flavia May Goodwin, Peabody.
 Sarah J. Goodwin, Beverly.
 Anna Emeline Gove, Nahant.
 Rosa E. Ham, Centre Ossipee, N.H.
 Mary Hevey, Winchester.
 Nellie Francena Hill, Saco, Me.
 Addie R. Hood, Danvers.
 Florence E. Hopkins, Salem.
 Maud F. Hopkins, Salem.
 Helen Howard, Hingham Centre.
 Maude E. Hunt, Lynn. [body.
 Elizabeth A. Ingraham, West Pea-
 M. Edith Johnson, Pelham, N. H.
 Mary A. Kalaher, Wakefield.
- Thyra Catherine Kalberg, East Cam-
 bridge.
 Mabel Symonds Knight, Danvers.
 Minnie Frances Knight, Danvers.
 Caroline Louisa Larrabee, Topsfield.
 Ella Grace Lord, East Somerville.
 Alice G. Martin, Lynn.
 Mary E. McAuliffe, West Newbury.
 Margaret Teresa McCarthy, Lowell.
 Katherine Lehan McElroy, East
 Cambridge.
 Edith Adell McLawlin, Andover.
 Helena McMasters, Somerville.
 Annie I. Meade, Lowell.
 Frances W. Meldrum, Andover.
 Anna L. Moore, Lynn.
 Alice Frances Morse, Beverly.
 Adeline M. Murphy, Stoneham.
 Ellen A. O'Reilly, Gloucester.
 Lillian Outerbridge, Flatts, Bermuda.
 W. I.
 Theresa W. Patch, Hamilton.
 Emeline B. Peart, Beverly.
 Beulah M. Peirce, Somerville.
 Lillie F. Perkins, Nahant.
 Nancy R. Perkins, Salem.
 Susie Olive Perkins, Wakefield.
 Eva E. Pickering, Newington, N.H.
 Nellie E. Pierce, Lynn.
 Nellie Gertrude Pizer, Taunton.
 Carlotta H. Pulsifer, Salem.
 Mary F. Radcliffe, Gloucester.
 Annie L. Reilly, Lexington.
 Jennie Y. Remsen, Beverly.
 Eda Richardson, Winthrop.
 Mary F. Riley, Winchester.
 Mary E. Sawyer, Salem.
 Mary E. F. Shea, North Billerica.
 Amy B. Smith, Medford.
 Ellen Ursula Smith, Salem.
 Nellie M. Taylor, West Peabody.
 Grace Oliver Thayer, Salem.
 Hamie S. Thompson, Middleton.
 Sarah A. Tomlinson, Salem.
 Bertha M. Totten, Reading.
 Ethel G. Wheeler, Lowell.
 Edith M. Whidden, Newington,
 N. H.

Florence L. Wilson, Waltham.

Lois A. Woodworth, North Reading.

Caro S. Ziegler, Quincy, Fla.

94

Summary.

| | |
|---|-------|
| Special Students, | 3 |
| Advanced Class, | 11 |
| Class A (Senior), | 34 |
| Class B, | 54 |
| Class C, | 33 |
| Class D, | 94 |
| Whole number for the term, | 229 |
| Whole number for the year, | 289 |
| Whole number for sixty-three terms, | 3,062 |

REGISTER OF STUDENTS

FOR THE

TERM ENDING JUNE 29, 1886.



Special Student.

Minnie N. Symonds, Marblehead.

1

Advanced Class.

Harriet M. Copp, Ipswich.
Mary A. Crafts, Rowley.
Hattie A. Manley, Melrose.
Susan I. Merrill, No. Conway, N.H.
Bertha E. Messer, Stoneham.

Nellie Atherton Peabody, Salem.
Abbie E. Richards, Danversport.
Addie L. Thing, Lynn.
Hattie J. Thing, Swampscott.

9

Class A.

Nellie B. Allen, Danvers.
Francella W. Bacheller, West Lynn.
Addie M. Bancroft, Reading.
Sarah R. Beane, Newington, N. H.
Mabel Arline Bennett, Portsmouth,
N. H.
Alice Evelyn Berry, North Thetford,
Vt.
Anna E. Chase, Andover.
Anna I. Chisholm, Gloucester.
Lizzie Hope Coffin, Marblehead.
Kate E. Coney, Lynnfield Centre.
Anastasia C. Corbett, Lowell.
Nellie E. Crosman, Salem.
Martha E. Daniels, Somerville.
Mary C. Dewan, Gloucester.
Mary F. Dunn, Lynn.

Blanche Elliot, Peabody.
Etta May Embree, Lynn.
Alice M. Fanton, Gloucester.
Ida B. Farnum, Peabody.
Phebe E. Freeman, Provincetown.
Lucy Richmond Goodwin, George-
town.
Florence H. Griffin, East Somerville.
Cora Evelyn Grover, Salem.
Fannie Lee Gwinn, Somerville.
Hester Hibbs, Deering, Me.
Theresa M. Hickey, Lowell.
Ada E. Hoole, Lowell.
Viola D. Howe, Cooper's Mills, Me.
Isabel N. Kennedy, Gloucester.
Nellie A. Keyes, Lowell.
Catherine J. Kincade, Gloucester.

| | |
|-------------------------------------|------------------------------------|
| Clara B. Mansfield, Salem. | Effie S. Ross, Allston. |
| Effie I. Marshall, Lowell. | Ida Gertrude Rust, Topsfield. |
| Nellie C. Marston, Arlington. | Hazel H. Seger, Swampscott. |
| Adra R. Mason, Marlborough, N. H. | Hattie E. Shepard, Arlington. |
| Mary C. McNally, Cambridge. | Harriet H. Stanley, Magnolia. |
| Harriet E. Merrill, East Salisbury. | Katherine Stripp, East Gloucester. |
| Clara Hosmer Munroe, No. Reading. | Abbie H. Tebbets, Swampscott. |
| Mary H. Nash, Salem. | Alice May Towle, Dover, N. H. |
| Mary E. Newhall, Cliftondale. | Henrietta Winchester, Peabody. |
| Adelaide E. Perry, Rockland, Me. | Mary Carlisle Worden, Somerville. |
| Anna M. Plunkett, Glenwood. | 53 |
| Lizzie W. Richardson, Salem. | |

Class B.

| | |
|------------------------------------|---------------------------------------|
| Harriet A. Allen, Hamilton. | Elizabeth Frances Mullen, So. Boston. |
| Abby T. Baker, Marshfield. | Helen L. Newhall, Lynn. |
| Ida L. Baker, Phillipston. | Elizabeth Stuart Osgood, Salem. |
| Mary S. Bingham, Shoreham, Vt. | Mary L. Pierce, Lynn. |
| Myra Ardelle Bumstead, Wilbraham. | Mabel C. Rich, Arlington. |
| Mary R. Burke, Gloucester. | Anna Hollie Rood, Arlington. |
| Jennie M. Clement, Gloucester. | Hattie R. Ropes, Salem. |
| Ellen C. Dempsey, Melrose | Katharine L. Sinclair, Columbia |
| Mary A. Donahue, Medford. | Falls, Me. |
| Anabel Durgin, Cambridge. | Annie B. Stevens, Lynnfield Centre. |
| Laura Alice Felker, Brockton. | Minna Eliot Tenney, Littleton. |
| Jennie A. Flanders, Sandown, N. H. | Lizzie E. Trask, Beverly. |
| Evelyn Sherman Howes, Essex. | Mabel S. Vickery, Lynn. |
| Margaret H. Mackenzie, Salem. | Eleanor E. Wallis, Beverly. |
| Dolina A. Macpherson, Peabody. | Mary Louise Welsh, Lynn. |
| Mary E. Meehan, Lowell. | Hannah F. Wrin, Salem. |
| | 31 |

Class C.

| | |
|------------------------------------|---------------------------------|
| Helen M. Abbott, North Reading. | Blanche I. Cooper, Wakefield. |
| Clara J. Baldwin, Andover. | Angelia M. Courtney, Lynn. |
| Emma Batchelder, North Reading. | Mary E. Cummings, Peabody. |
| Annie M. Breed, Lynn. | Julia Desmond, Lexington. |
| Elizabeth L. Buckley, Chelsea. | Alice May Dudley, Dover, N. H. |
| Louise B. Burnham, Andover. | Eleanor F. Emerson, Wakefield. |
| Mary E. Butler, Newburyport. | Jennie W. Flannigan, Lynnfield |
| Margaret R. Byrne, Woburn. | Centre. |
| Mary A. Carmichael, East Cam- | Carrie Augusta Fowle, Woburn. |
| bridge. | Eliza F. Fuller, North Andover. |
| Catherine A. Cassidy, Salem. | Sarah L. Galloupe, Danvers. |
| Alice Evelyn Chase, Bristol, N. H. | Alice E. Gilford, Danvers. |
| Annie Clarke, West Manchester. | Helen Golden, Lawrence. |

- Flavia May Goodwin, Peabody.
 Sarah J. Goodwin, Beverly.
 Anna Emeline Gove, Nahant.
 Rosa E. Ham, Centre Ossipee, N. H.
 Annie R. Hayford, Swampscott
 Mary Hevey, Winchester.
 Nellie Francena Hill, Saco, Me.
 Jennie E. Hinman, West Concord,
 Vt.
 Addie R. Hood, Danvers.
 Florence E. Hopkins, Salem.
 Maud F. Hopkins, Salem.
 Helen Howard, Hingham Centre.
 Maude E. Hunt, Lynn.
 Elizabeth A. Ingraham, West Pea-
 body.
 M. Edith Johnson, Pelham, N. H.
 Mary A. Kalaher, Wakefield.
 Thyra Catherine Kalberg, East
 Cambridge.
 Mabel Symonde Knight, Danvers.
 Minnie Frances Knight, Danvers.
 Ella Grace Lord, East Somerville.
 Alice G. Martin, Lynn.
 Margaret Teresa McCarthy, Lowell.
 Katherine Lehan McElroy, East
 Cambridge.
- Edith Adell McLawlin, Andover.
 Helena McMasters, Somerville.
 Annie I. Meade, Lowell.
 Frances W. Meldrum, Andover.
 Adeline M. Murphy, Stoneham.
 Ellen A. O'Reilly, Gloucester.
 Lillian Outerbridge, Flatts, Bermu-
 da, W. I.
 Theresa W. Patch, Hamilton.
 Emeline B. Peart, Beverly.
 Beulah M. Peirce, Somerville.
 Nancy R. Perkins, Salem.
 Susie Olive Perkins, Wakefield.
 Eva E. Pickering, Newington, N. H.
 Nellie E. Pierce, Lynn.
 Annie L. Reilly, Lexington.
 Eda Richardson, Winthrop.
 Mary F. Riley, Winchester,
 Mary E. F. Shea, North Billerica.
 Nellie M. Taylor, West Peabody.
 Grace Oliver Thayer, Salem.
 Hamie S. Thompson, Middleton.
 Sarah A. Tomlinson, Salem.
 Ethel G. Wheeler, Lowell.
 Florence L. Wilson, Waltham.
 L. Annie Woodworth, No. Reading.
 Caro S. Ziegler, Quincy, Fla.

Class D.

- Zilla F. Andrews, Essex.
 Mary A. Anglin, Salem.
 Edith M. Bain, East Boston.
 Nettie Whidden Barnard, Lowell.
 Kittie Mabel Baston, Salem.
 Lillian B. Belcher, Winthrop.
 Alice L. Bell, Beverly.
 Bessie C. Berry, Barrington, N. H.
 Sarah Agnes Biffin, Saugus.
 Mary E. Brackett, Greenland, N. H.
 Laura F. Breed, Lynn.
 Emma Brown, East Salisbury.
 Carrie M. Cammett, Amesbury.
 Sarah Belle Chapman, Danvers.
 Lucy M. Dalton, Peabody.
 Margaret C. Donovan, Andover.
 Alice L. Dwyer, Watertown.
 Margaret G. Fanning, Gloucester.
 Clara Maria Farnum, Wilmot, N. H.
- Laura Bell Foster, Rowley.
 Mabel A. Fowle, North Reading.
 Harriet Wainwright Friend, Glou-
 cester.
 Harriette L. Giles, Concord.
 Carrie Josephine Goodwin, East
 Boston.
 Emma F. Gowdy, Lynn.
 Mary J. Guinivan, Beverly.
 Lucy Althea Hall, Cambridgeport.
 Fannie Lawrence Hayes, Milton, N.
 H.
 Maria Lois Hemenway, South Jeffer-
 son, Me.
 Grace M. Hill, Amesbury.
 Grace Hilton, Lowell.
 Evelyn Horne, Cambridgeport.
 Sue H. Lane, Chichester, N. H.
 Tyra Huntress Lee, Groveland.

| | |
|---|---|
| Mary Frances Leonard, Waltham. | Lillie F. Perkins, Nahant. |
| Nellie Ella Littlefield, East Somerville. | Gertrude Elizabeth Powers, Salem. |
| Aurilla B. Locke, Salem. | Carlotta H. Pulsifer, Salem. |
| Hannah B. Mahoney, Manchester. | Emma Augusta Reynolds, Milton, N. H. |
| Ella Gertrude Mathison, West Somerville. | Mary E. Sawyer, Salem. |
| Mary E. McAuliffe, West Newbury. | M. Alice Shaw, Saxonville. |
| Cecilia A. McCarthy, So. Groveland. | Eva G. Simpson, Gloucester. |
| Anna I. Meikle, Halifax. | M. Maude Skinner, Salem. |
| Gertrude E. Miller, Peabody. | Amy B. Smith, Medford |
| Alice Frances Morse, Beverly. | Ellen Ursula Smith, Salem. |
| Annie I. Murphy, Salem. | Nellie M. Taylor, West Peabody. |
| Jennie F. Nichols, Peabody. | Bertha M. Totten, Reading. |
| Rena Ellen Palmer, Reno, Nevada. | Flora E. Voss, Gloucester. |
| Lizzie E. Peabody, Middleton. | Lizzie F. Walton, Peabody. |
| Grace Rebecca Perkins, Topsfield. | Bertha M. Weeks, Canaan, Vt. |
| | Elva G. White, Stoneham 65 |

Summary.

| | |
|--|------|
| Special Student, | 1 |
| Advanced Class, | 9 |
| Class A, (Senior), | 53 |
| Class B, | 31 |
| Class C, | 73 |
| Class D, | 65 |
| Whole number for the term, | 232 |
| Whole number for the year, | 280 |
| Whole number for sixty-four terms, | 3111 |

STATE NORMAL SCHOOL...SALEM, MASS.

THIS INSTITUTION was established by the Commonwealth of Massachusetts, with the liberal co-operation of the City of Salem and the Eastern Railroad Company, for the direct preparation of Female Teachers to instruct in the Common and High Schools required by law. It is under the charge of the State Board of Education, and of a Special Board of Visitors. During the period that has elapsed since the reception of the first Class, in September, 1854, three thousand one hundred and eleven Ladies have been members of the School; one thousand four hundred and sixty-one of whom have received diplomas, upon the honorable completion of the prescribed course of study.

School Year and Terms.

The School Year is divided into two terms, each containing nineteen weeks of study, with a week's recess near the middle of each term.

A new class is admitted at the beginning of each term.

| <i>Terms begin.</i> | <i>Terms end.</i> |
|---------------------|-------------------|
| 1886, September 7. | 1887, January 25. |
| 1887, February 8. | 1887, June 28. |
| 1887, September 6. | 1888, January 24. |
| 1888, February 7. | 1889, June 26. |

The present term will close on Tuesday, June 29, 1886, with public exercises of Examination and of Graduation, the former beginning at 10 o'clock, A. M., the latter at 2½ P. M.

A d m i s s i o n .

Candidates for admission must be at least sixteen years of age; *must present on the day of examination a satisfactory certificate of good moral character and of their presumed qualifications for admission to the school*; must declare their full intention of faithfully observing the regulations of the School, during their connection with it, and of afterwards teaching in the public schools of Massachusetts;* and must pass a satisfactory examination in Reading, Spelling, Defining, Writing, Arithmetic, English Grammar, Geography, and the History of the United States. A greater age and higher attainments than those prescribed, with some experience in teaching, render the course of study in the Institution still more useful.

* Ladies designing to teach in other States or in private schools may be admitted by paying \$15 a term for tuition.

Especial attention should be given to these requirements, as they will be STRICTLY ENFORCED.

An Examination for admission takes place on the first day of each term, commencing at 8 o'clock, A. M., or as soon after that hour as candidates can reach Salem.

Ladies who purpose to apply for admission are requested to notify the Principal of their intention as early as possible.

Applications for circulars and other information should be made to the Principal.

Course of Study.

The Board of Education have prescribed the following branches of study for the two years' course in the Normal Schools of the State.

Arithmetic, Algebra, Geometry, Book-keeping; Physics, Astronomy, Chemistry, Botany, Physiology, Zoölogy, Mineralogy, Geology, Geography; Reading, Orthography, Etymology, Grammar, Rhetoric, Literature, Composition; Penmanship, Drawing, Singing, Gymnastics; Psychology, Science and Art of Teaching, School Organization, History of Education; Civil Polity of Massachusetts and of the United States, School Laws of Massachusetts, and History.

The order in which these studies are to be taken is decided by the Principal of each School, with the approval of the Board of Visitors.

The following additional studies are assigned for the four years' course:

Advanced Physics, Advanced Chemistry, Higher Mathematics (including Plane and Solid Geometry, Higher Algebra, and Trigonometry), General History, Latin and French; Greek or German, in addition, is optional with the Principal and the Board of Visitors of each School.

Advanced Course.

Graduates of the regular course who desire to prepare themselves for the higher departments of teaching, are permitted to take an advanced course, which occupies two years, and includes instruction and training in the Latin, French, and German languages, the higher mathematics, and the other branches required to be taught in the high schools of Massachusetts. Graduates of the School who may desire to take the Advanced Course are requested to communicate with the Principal as early as possible. *A new class is formed at the beginning of each Fall term.*

Aims and Methods of Study and Training.

The ends chiefly aimed at in this school are, the acquisition of the necessary knowledge of the Principles and Methods of Education, and of the various branches of study, the attainment of skill in the art of teaching, and the general development of the mental powers.

From the beginning to the end of the course, all studies are conducted with especial reference to the best ways of teaching them. Recitations, however excellent, are not deemed satisfactory, unless every pupil is able to teach others that which she has herself learned. In every study the pupils in turn occupy temporarily the place of teacher of their classmates, and are subjected to their criticisms as well as those of their regular teacher. Teaching exercises of various kinds form a large and important part of the school work. During the Senior term ob-

ect lessons are given to classes of primary-school children, so that every pupil obtains, before graduating, considerable experience in teaching children to observe, think, and give expression to thought.

The studies are conducted upon the topical plan. Text-books are used, to a large extent, as books of reference. The committing of text-books to memory is avoided as far as possible, the scholars being trained to depend upon thoughts rather than words.

The great object of the school is to make the pupils investigate, think, and speak for themselves; to make them independent, self-reliant, and ready to meet whatever difficulties may arise.

The pupils are carefully trained in the manufacture of simple and inexpensive apparatus for the illustration of Physics and Chemistry.

Discipline.

The discipline of the school is made as simple as possible. Pupils are expected to govern themselves; to do without compulsion what is required, and to refrain voluntarily from all improprieties of conduct. Those who are unwilling to conform cheerfully to the known wishes of the Principal and his assistants, are presumed to be unfit to become teachers.

It is not deemed necessary to awaken a feeling of emulation, in order to induce the scholars to perform their duties faithfully. The ranking of scholars according to their comparative success in their studies, is not here allowed. Faithful attention to duty is encouraged for its own sake, not for the purpose of obtaining certain marks of credit.

Promotions and Graduations.

Promotions from one class to another are made at the close of each term by means of thorough written examinations. These examinations include every study pursued during the term, and the result in each study must be satisfactory to entitle the pupil to advance to the study next in order. In the Senior term, a special examination is had in all the branches taught in the common schools, and only those who pass it successfully are permitted to graduate. Young ladies who possess good natural abilities and right habits of study, find no serious difficulties in passing the required examinations.

Library, Apparatus, and Museum.

The Institution has a valuable Library, containing, in works for general reference and reading, and in text-books, about nine thousand volumes. It has, also, a fair supply of philosophical apparatus, and a Museum containing a large collection of specimens illustrating various departments of science.

An important addition to the means of practical instruction in Chemistry has been made, whereby a large number of pupils can, at the same time, engage in chemical investigations, free from all danger of inhaling injurious gases.

The friends of the higher education of women can confer a great benefit upon the Institution by making donations to its Library and Museum. Any aid in this direction will be gratefully acknowledged.

Art-Room.

A room has been handsomely fitted up and furnished for the purpose of affording facilities for instruction and training in the higher departments of drawing. A large number of beautiful casts, models, and patterns have been obtained from London, and have been conveniently arranged in the room, thus giving to the members of the School advantages not formerly enjoyed.

Essex Institute and Peabody Academy of Science.

The important advantages offered by these well known and most useful Institutions are freely enjoyed by members of the Normal School. The large, and, in some respects, unequalled Museum and Cabinet belonging to the Institute and Academy, affords rare opportunities for studies in various departments of Science; and the instructive meetings of the Essex Institute for the discussion of Historical and Scientific subjects, possess great value for all who are interested in the study of History and of Nature.

Expenses, Aid, &c.

Tuition is free to those who comply with the condition of teaching in the public Schools of Massachusetts, wherever they may have previously resided. A small fee (\$2.00) is paid by each pupil at the beginning of the term, for incidental expenses.

The text-books required are mostly furnished, without charge, from the School Library. It is recommended, however, that pupils should bring with them for purposes of reference and comparison, the text-books which they have already studied; and they should, especially, be provided with a Dictionary and a recent, Atlas.

The price which is paid by the pupils for board, (not usually including washing, or separate fire and lights,) varies from \$3 to \$4 per week, according to the accommodations furnished. Pupils who prefer to board themselves can obtain good rooms for about one dollar a week.

Pupils who come to the School daily by railroads, obtain season tickets at one-half of the usual rates.

For the assistance of those who find even the moderate expenses of the School burdensome, the Commonwealth makes an annual appropriation. This aid is distributed at the close of each term, among pupils from Massachusetts who merit and need the aid, in sums varying according to the distance of their residences from Salem, but not exceeding in any case \$1 50 per week. In this distribution, the first term of a pupil's connection with the School is not reckoned, unless she enters prepared to complete the prescribed course of study in less than two years.

Aid is also rendered, in cases of special merit and need, from the income of the fund of Five Thousand Dollars, for which the School is indebted to the munificent bequest of NATHANIEL I. BOWDITCH, ESQ., of Brookline.

TRIENNIAL CONVENTION.

The next Triennial Convention of the Former Members of the State Normal School at Salem will be held in 1887, at the close of the summer Term.

At the last gathering it was voted that the officers of the Association prepare a catalogue of the school from its beginning. To aid in making the work complete, every former member of the school who may read this notice, is earnestly requested to send without delay items of information concerning herself, and as many of the past members as possible, to Miss Mary N. Plumer, President of the Salem Normal Association, Salem, Mass.



