

The

CLIPPER

1982

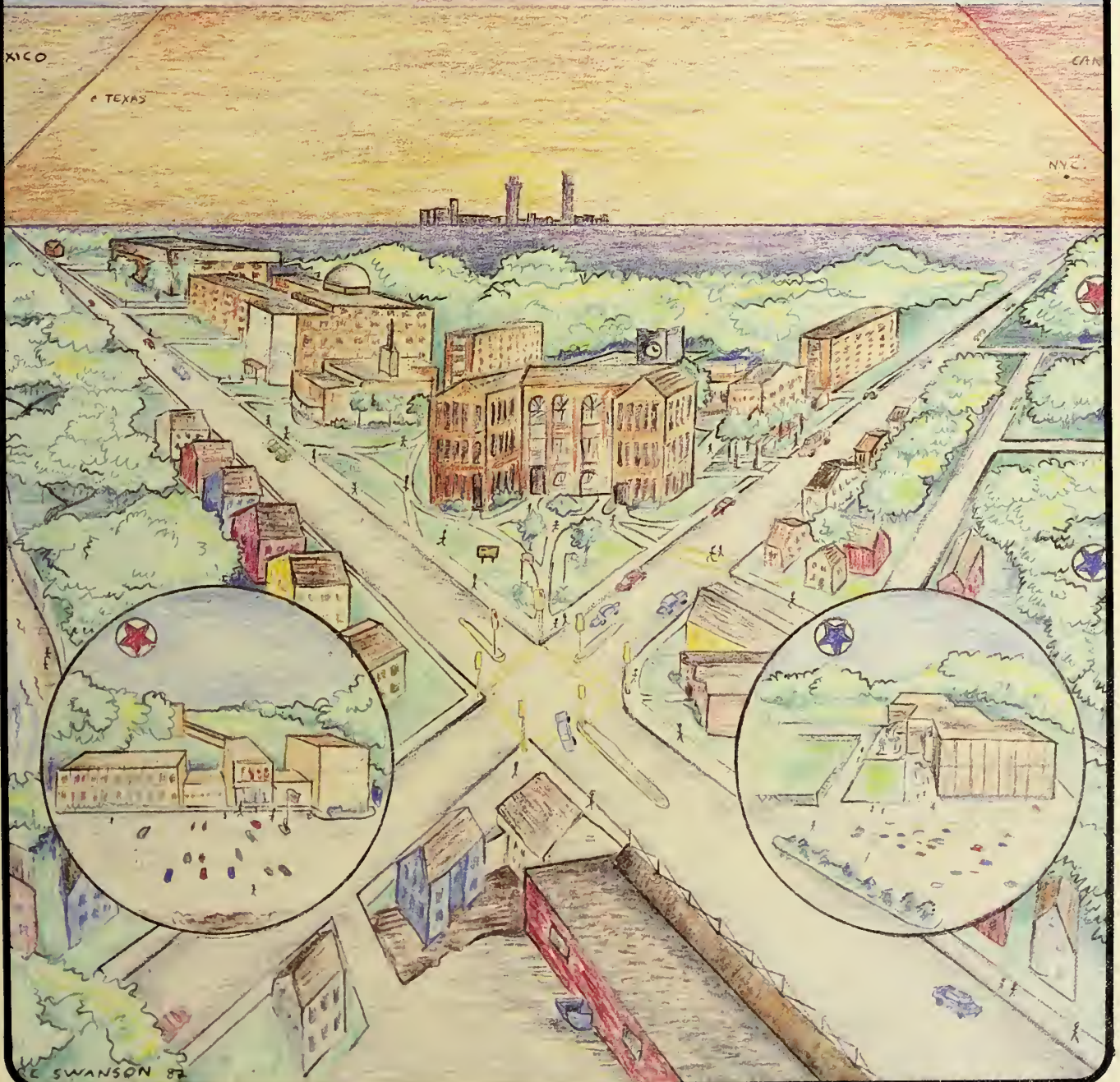



...the first of the ...

...the second of the ...

...the third of the ...

...the fourth of the ...

...the fifth of the ...

...the sixth of the ...

...the seventh of the ...

...the eighth of the ...

...the ninth of the ...

...the tenth of the ...

...the eleventh of the ...

...the twelfth of the ...

...the thirteenth of the ...

...the fourteenth of the ...

...the fifteenth of the ...

...the sixteenth of the ...

...the seventeenth of the ...

...the eighteenth of the ...

...the nineteenth of the ...

...the twentieth of the ...

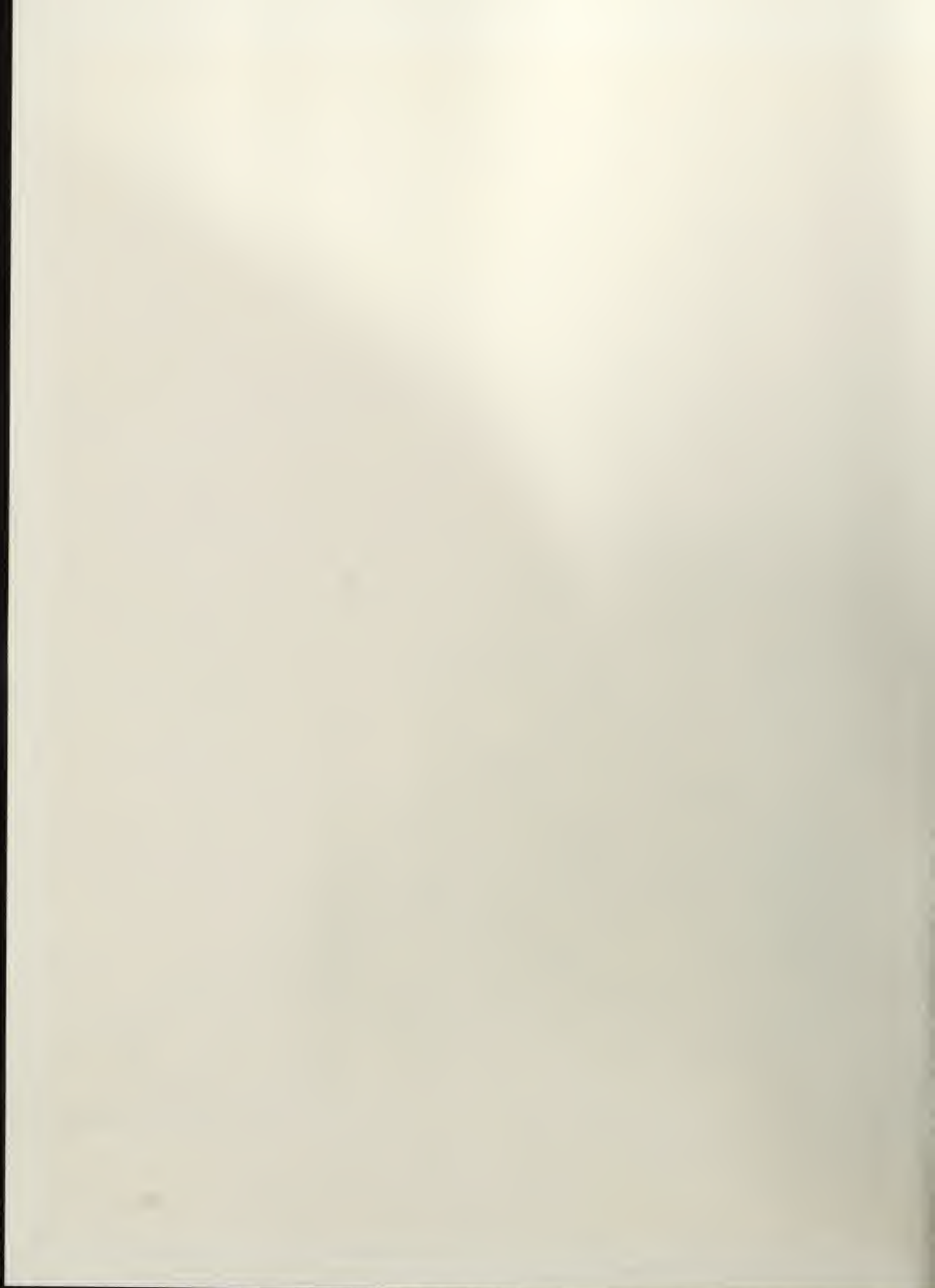

SALEM STATE 1982

<i>To Begin With . . .</i>	From the Editor. pages 2-3 Nostalgia. pages 4-9 Faces in the Crowd. pages 10-13 Senior Remembrance. pages 14-15
<i>Seniors . . .</i>	1982 with Class! pages 16-87 Faces in the Crowd!
<i>The Main Event . . .</i>	Senior Week; A Final Fling. pages 88-111 Graduation; The Outlook!. pages 112-117
<i>Faculty and Administration . . .</i>	Who done it? pages 118-143
<i>Student Life . . .</i>	A look at our mini society! pages 144-191
<i>Clubs . . .</i>	It's just natural! pages 192-223
<i>Sports . . .</i>	Highlighting the 1982-1982 Season! pages 224-263
<i>Portfolio . . .</i>	You've gotta have Arts! Pages 264-299
<i>To End With . . .</i>	Dedication. pages 300-301 Special Thanks. pages 302-303 Aloha S.S.C. page 304



THE CLIPPER

Clipper Staff 1982:

Editor **Jacqueline Levesque**

Advisor **Helen Watson Felt**

Senior Editor **Diane Boulay**

Faculty Editor **Steve Boulay**

Living Editors **Kevin Gibbons
Karen Saia**

Clubs Editor **Dianna Modugno**

Sports Editor **Joan McCormick**

Portfolio Editors **Paul Sweet
Jacqueline Veader**

Art Editor **Claire Swanson**

Copy Editor **Ruthanne Fitzgerald**

Photo Staff **Tom Blaser
Robin Eason
Craig Jackson
Jacqueline Levesque
Mark Peterson
Joe Walker**

Cover Designed & Created by
Claire Swanson



Jacqueline Levesque

CLIPPINGS FROM THE STAFF

The office was the same. Located in the same place and overflowing with photographs, layout plans, scraps of copy and the ideas that had helped us put the 1981 Clipper together. It certainly looked reassuring. Then we took a closer look. The pictures were outdated. The students had become alumni, the layouts were crumpled, and all our ideas and plans like the copy were used and useless. Suddenly things didn't look quite so reassuring.

We thought then that our goal was a long, long distance from actual realization. It was. We thought then that the ideas and plans for the 1982 Clipper might be difficult to assemble. They were.

It was a year full of frustration and seemingly impossible deadlines. There never seemed to be enough time, enough space, enough money, or for that matter, enough staff. There were days when thoughts came easily, layout plans worked out perfectly and everything seemed to go right. Then there were other days when we just sat around staring with blank faces at blank pages and everything seemed to go wrong. Above all, It was a year full of hard work. We tried hard to put together a yearbook that would summarize our years at Salem State. We wanted to save some of those memories in words and pictures, for ourselves and for every member of the 1982 class.

Despite all the work, problems and frustration, we had a great deal of fun, and a lot of laughs working on the Clipper. It was a great experience and one that we'll always remember.

Diane *Mark* *KAREN*
Ruthanne F.
Craig W. Jackson *A.K. A.J.*
Tom *Robin* *Steve* *Joe*
Paul *claire* *Janis*
Kevin *Dianna* *Jacqueline*

STEP INTO MY OFFICE . . .



Rrrring . . . "Hello Yearbook Office! Yes, Senior Portraits will be taken from the eight to the thirteenth. No Joe, we still need those fall sport shots. Yes, you may sign up in Room 221 of the College Union. Okay Joe, we are missing the cross country photos. Sorry, tickets for Pub Night are sold at the candy counter next door." "Jackie, are we still meeting at 2:00?" "Of course Cathy, that's what my appointment book says! Okay, next! Clare, the deadline was today! Oh Paul, I was looking for you. Could you develop this roll of film? . . . You want it when?!"

Rrrring . . . "Thom, I'll check on the book sales. I know that the typewriter is broken, Ruthanne. There must be one left from 1928 somewhere! Thanks Robin. Here's another roll of film. I am sure that the faculty will appreciate these updated photos. Joan, Call Rick Spencer and remember, be persistent!! We'll have to extend the deadline, Diane. Yes, that section is impossible. Maybe Jane has an idea. Hold it, Who's going for coffee? Yes, regular . . . "How about the copy for page 14? You want it when! . . ."

"Danny, wait a minute. We can't dedicate the entire book to World News!" "Jackie, think you can identify who's piece of artwork this is?" No, I am sorry . . . You don't like your Senior Portrait. Well, you can have it taken again . . . Diane, don't worry' I am sure that there will be enough Senior pictures to fill the allotted space. Claire, Please may I see a rough draft of the cover by . . . You want it When?"

Rrrring . . . "Hello Tom, Yes those pictures did come in. Are you sure that you've never taken a picture before. Could have fooled me! Yes Sarah, I understand there's only one photo call for Wednesday's show. Paul, You finished it! Leon is such a great help' I understand that your a star tennis player, but I don't have any 8 x 10 glossies of you! Your group wants us to photograph a what? Okay, I'll see what my photo staff can do. What . . . You want it when?!"

Rrrring . . . "You want to work on the Senior section. Great Kevin, we could use the help. What? Bob, you mean to tell me that the car was towed and you didn't get to take a picture of it? That's okay' Yes, I do have an extra cigarette. No Mark, I'm sorry but I can't put you on the Pub Night guest list. Betsy, I promise I'll call Yearbook Associates and get you those sign-up sheets. Are those letters sent out . . . You want it when?!"

Rrrring . . . "I am sorry but I haven't any idea why you never received your 1979 yearbook. Going to lunch! Sounds great. I could use a break' Could I have my Senior Portrait done elsewhere? Cathy, I'm sorry I'm late but I lost my appointment book. I might as well have been lost myself. Yes, the dedication . . . You want it when?! . . ."

Rrrring . . . "Oh, Helen . . . Good. Hanging in there. We are working on the dedication, but it's moving kind of slow. Yes, I'll talk to Tom about those crazy bills. Oh, by the way, when will I get to see your photographs? Great, I can hardly wait . . . You want me to sign a P.O. Okay, I'll be up in a while. By the way, a photographer is on his way up to pick up some film. Thanks. What? Another proposal? You want it when?!"

Rrrring . . . "Hi Tom. Yes, you've told me. I understand that the first deadline is in two weeks. Have I ever let you down before? Also, the company keeps sending me bills for a High School yearbook and also a freshman register. When will the accounting office straighten that mess out? I know it's expensive, but it will work. Yearbooks cost money. Are you sure that the company can print page eight and nine properly? One question Tom, when is the final deadline again? You want it when?"

Rrrring . . . "I can't believe it's finished' But . . . But why don't you tell me? When will it arrive? But I want it NOW"

Such is the plight of a Yearbook editor. To all the people mentioned above, "Thanks". I enjoyed working with you! I hope you appreciate this yearbook. As you can tell, we worked hard! I suppose some will cherish the book. It will become their own time capsule and to others, it may be a connection of what Salem State was to them.

Thank you,
Jackie Amegue



SALEM - NORTH - 1900
 FIRST-BUILDING - 1854 - A
 FIRST-BUILDING - 1854 - 1857
 THIS-BUILDING - 1854 - 1857
 ELMER - W. - 1854 - 1857
 GEORGE - F. - 1854 - 1857
 J. PHILIP - 1854 - 1857
 RICHARD - E. - 1854 - 1857
 ALPHEUS - C. - 1854 - 1857
 DANIEL - B. - 1854 - 1857
 WALTER - P. - 1854 - 1857

Salem State College as we now know it has grown a great deal in its 128 year history. It first opened in 1854 as the State Normal School at Salem in the Old Registry of Deeds at the corner of Broad Street and Summer Street.

In 1896 the school moved to its present address, consisting of one building then known as the Academic Building.

In 1913 the Training School was built and in 1935 it was renamed the Horace Mann Training School.

At this time, building was halted and all attention was focused on the academic and extra-curricular activities of the students.



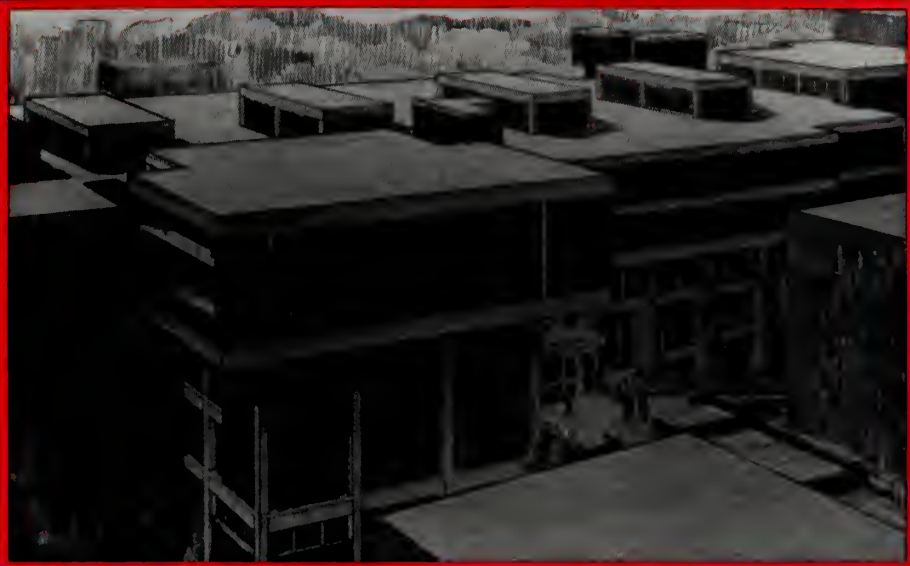

In 1932 the formal name of the college was changed to State Teachers College at Salem and remained relatively unchanged until 1954. At this time the name of the college was again changed to State College at Salem and in 1955 the campus began to take the shape of its present stature. In this year, a multi-purpose structure was built, housing administrative offices, a cafeteria, an auditorium, a library and a gym.

In 1964 the Business Education Arts and Science Building was erected and in 1966 the two dormitories, the Student Union and the Bell Tower were added to the campus. In 1969 the Academic Building was dedicated to Edward A. Sullivan and thus renamed.



During the early seventies the college acquired many buildings including South Campus, which opened in 1973, along with the Alumni House, the Presidents home and the Education House. In 1974 the library was added to the Main Campus and the final architectural addition was added in 1976. This culminated in the opening of the O'Keefe Sports Complex. In 1977 the Business Education Arts and Science Building was dedicated to Frederick A. Meier.

Within the time we have been here, we have seen the beautification of the college grounds and have realized its potential for growth.

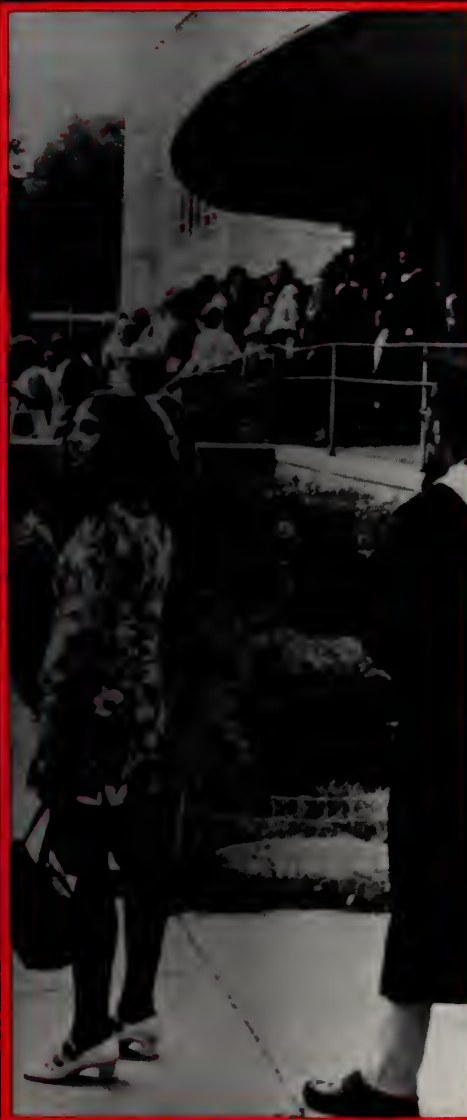





In 1982, over eight hundred students will graduate from Salem State College. We have spent four years in classes, passed each other in the halls and on the campus. We have stood in lines together in the Registrar's Office, bookstore and cafeteria, wrapped in an uneasy sense of unity. Yet still, many of us don't know each other.

It's not really surprising. With hundreds of students attending Salem State, most of us pass through without ever knowing a lot of our own classmates. But did you ever wonder about some of those people? The people you saw every day but never really met . . . Maybe now you can learn a little bit about some of those . . . "Faces in the Crowd."



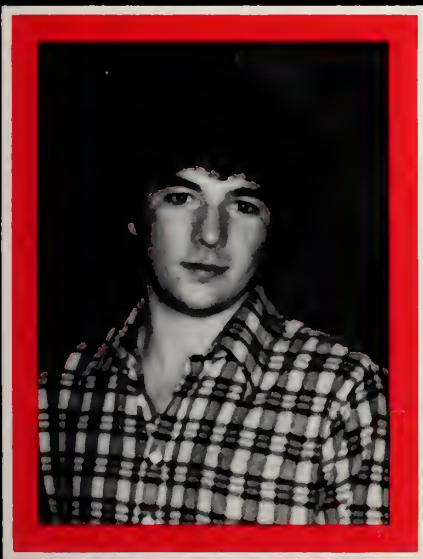
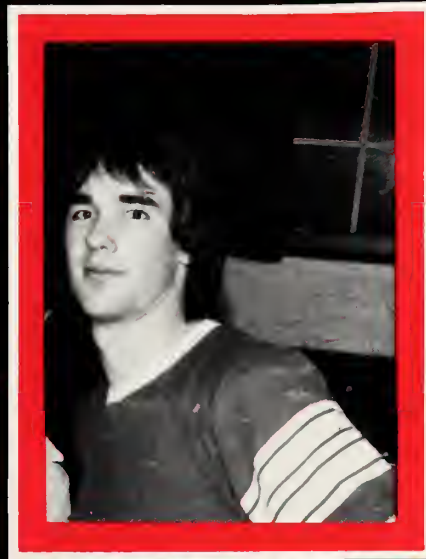

Our college beginning focused around one event that will remain a common bond between us for the rest of our lifetime. It is shared with us by others whom we may never come to know personally, as well as those who helped us to create those special years. At some time in our life we all chose to attend Salem State College.

Our reasons, unlike our choice, were varied. Was it close to home? Far away from home? Did the career programs in nursing, business, theater . . . impress you? For the opportunities available, could you find anything with a more reasonable cost? Did a high school sports coach put the idea into your head? Do you really know why you came here? These are a few of the "FACES IN THE CROWD" that are happy to be here!

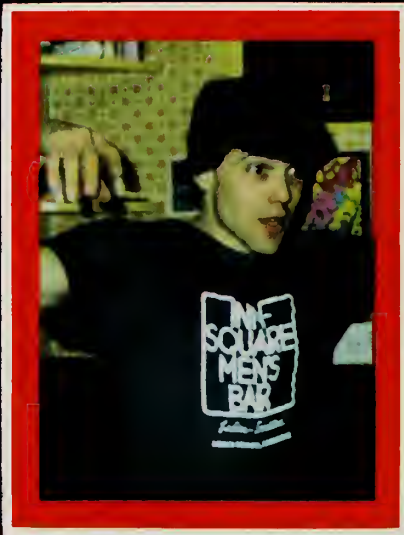



SENIOR REMEMBERANCE

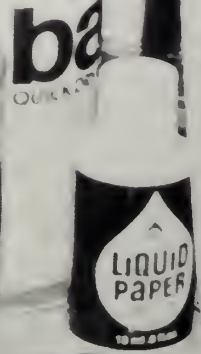
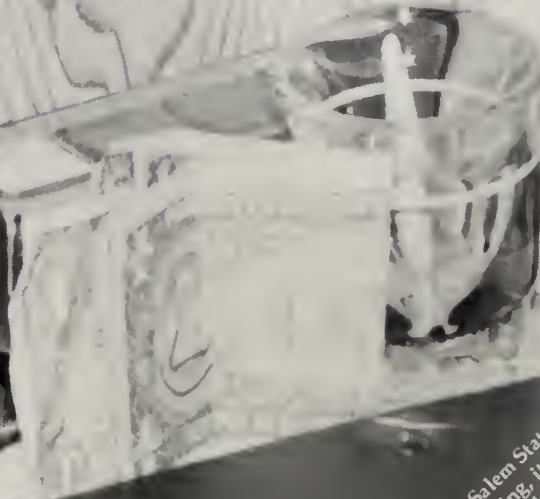
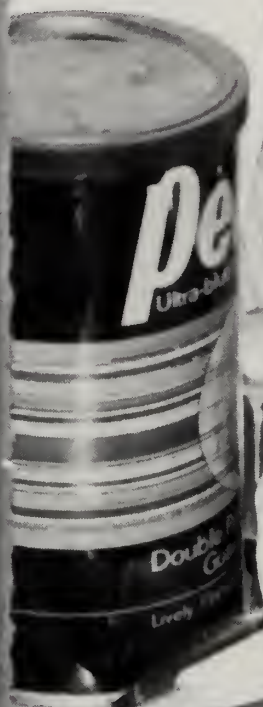

Well, here it is at last! Second semester of my Senior year at Salem State College. . . the beginning of the end, or the beginning of the beginning, it depends on your point of view. I'd like to say that it's the beginning for me, but before I can really consider beginning anything, I have to pay off a few debts. Living in the dubious luxury of off-campus accommodations while pursuing a college degree, I find that I owe considerable amounts of money to my parents, the school and my landlord, not to mention the gas company, the oil company, Ma Bell and the federal government! Still, it was worth it.

The years certainly cost me quite a bit, but what I gained, Friends, new experiences and a wealth of knowledge, balanced everything out. It wasn't all fun and games. There were problems, academic, personal and financial. But I learned to deal with them on my own and I gained a sense of responsibility at the same time. These are the important lessons that I learned at Salem State. Well, that's about all I have time for. I still have a semester to get through, but next time you hear from me, I'll be a graduate of Salem State College . . .

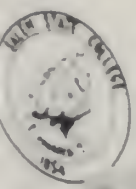

SALEM STATE COLLEGE
 Quantitative Decision-Making
 INTRODUCTION TO LOGIC
 Economics: Micro and Macro
 and Policy

**SALEM STATE COLLEGE
 SALEM, MA 01970
 SCHEDULE OF CLASSES
 1 SEMESTER — 1981-1982**

100k
 SENIORS JUNIORS REGISTRATION RESOLUTION PRESENTS

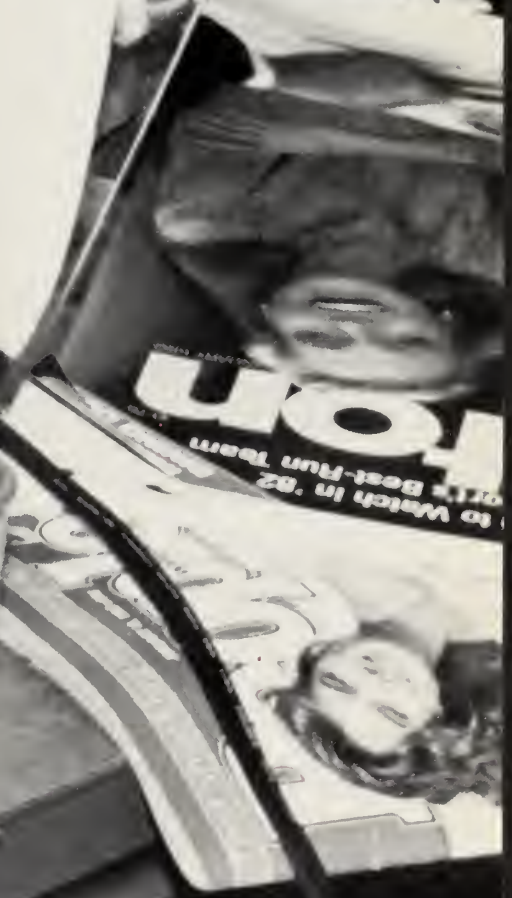
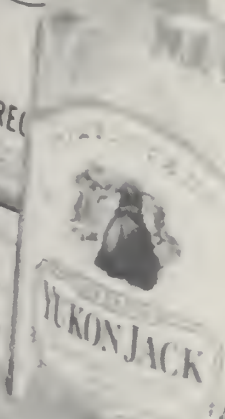



SENIORS



Over the years, we have seen Salem State grow; and we have grown with it. The class of "1982" is the largest graduating class thus far from Salem State College. We have all worked very hard through our 4, 5, and in some cases, 6 years here. It involved a lot of late late nights, frustrations, headaches, and parties. As we neared our senior year, we began to get apprehensive about the "Big World" out there. Congratulations, you made it! We are ready to conquer whatever is out there. I wish each and every one of you the very best of luck.

Thanks,

Diane M. Boulay
Senior Editor





FREDERICK ABATE
BUSINESS ADMINISTRATION



STEPHANIE L. ABBOTT
BUSINESS EDUCATION



GEORGE F. ADU-POKU
BUSINESS EDUCATION



CAROL AHERN
NURSING



JOAN ALBA
NURSING



MICHAEL ALBANESE
BUSINESS ADMINISTRATION



ANTOINETTE ALCIDE
SOCIAL WORK



SHERI DENISE ALLEN
PSYCHOLOGY



PAUL S. ANDERSON
BUSINESS ADMINISTRATION



TONY ANGELOSANTO
BUSINESS ADMINISTRATION



PAULA M. APPLEBY
HISTORY



MICHAEL E. AQUINO
THEATRE



MARY A. ARDITO
NURSING



MARY A. ARDITO
NURSING

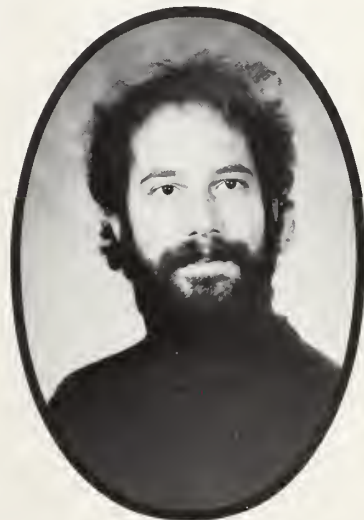

DAVID ARTHURS
HISTORY



LAUREN ASH
CHILDHOOD EDUCATION



MARIANNE AUCLAIR
ENGLISH



ROSALYN B. BACHERMAN
ENGLISH



LEE POWERS BALDINI
NURSING



MARY A. BARR
SOCIOLOGY



KATHY BARRY
ART



PATRICIA A.
BARTKIEWICZ
NURSING



DIANE BAXTER
NURSING



LISA BEAUREGARD
GEOGRAPHY



PHILIP M. BEDARD
HISTORY



CLIFFORD J. BEERS
GENERAL STUDIES



HELEN BENDER
BUSINESS
ADMINISTRATION



ALLYSON BENEDETTO
ELEMENTARY EDUCATION



ANN MARIE
BENEDETTO
GEOGRAPHY



HELENE BERG
BUSINESS
ADMINISTRATION



EMILY S. BERNHEIM
ART



GINA BERTOCCI
BUSINESS
ADMINISTRATION



MARY JANE BERUBE
EARLY CHILDHOOD
EDUCATION



DEBRA LEE BIGGART
NURSING



CATHERINE E. BLACK
SOCIAL WORK



DARLENE M. BLAIS
BUSINESS
ADMINISTRATION



GLORIA BLAUCHETTE
SOCIAL SERVICES



ROBERT S. BLAYER
BUSINESS
ADMINISTRATION



LORI BLOOD
PSYCHOLOGY



KAREN BONOCORE
BUSINESS
ADMINISTRATION



JAMES BORGER
SOCIAL WORK



DONNA BOUDREAU
SOCIOLOGY



DIANE MARIE BOULAY
BUSINESS
ADMINISTRATION



MAUREEN BOURQUE
BIOLOGY



PATRICIA A. BOWLES
BUSINESS
ADMINISTRATION

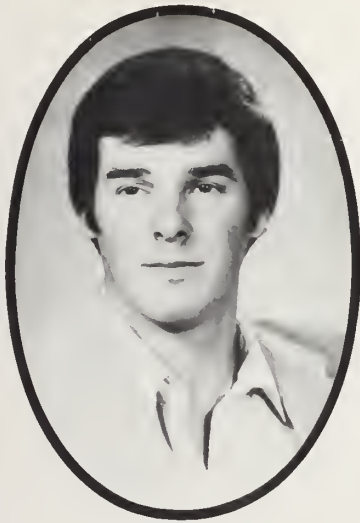

THOMAS D. BOYCE
BUSINESS
ADMINISTRATION



SUSAN BRADWIN
NURSING



CYNTHIA A. BREWER
NURSING



KATHY BRINGS
BUSINESS EDUCATION



EILEEN M. BRITT
SOCIAL WORK



RICHARD S. BROWN
ENGLISH



MICHELLE P.
BRUNELLE
BUSINESS
ADMINISTRATION



TONY BRUZZESE
BUSINESS
ADMINISTRATION



DONNA L. BUDESKY
ELEMENTARY EDUCATION



RUSSELL S. BUESCHER
BUSINESS ADMINISTRATION



JOHN J. BURKE
BUSINESS ADMINISTRATION



JULIE BURKE
SOCIAL WORK



ANNE LOUISE
BURKHARDT
BIOLOGY



PAUL BURNS
BUSINESS ADMINISTRATION



ALAN J. BURT
BUSINESS ADMINISTRATION



JOAN CALDWELL
BUSINESS EDUCATION

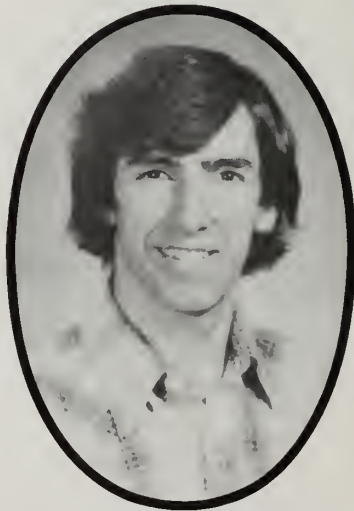

PHILIP CAPORIZZO
SOCIAL WORK



ANN MARIE CAPPuccio
CHILDHOOD EDUCATION

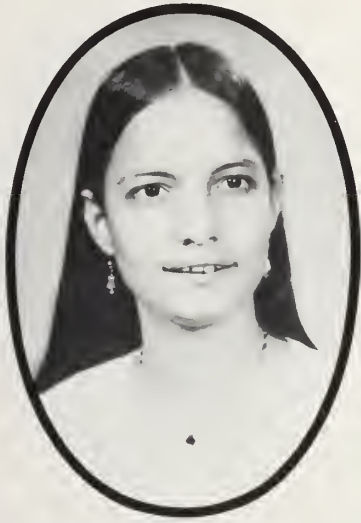

ANTONIA CARDONA
ENGLISH



MICHELLE CARE
SOCIAL WORK



MARY ELLEN
CARIGNAN
NURSING



ANNE M. CARLSON
NURSING



CYNTHIA A. CARON
GEOGRAPHY



FRED CARTER
BUSINESS
ADMINISTRATION



Faces In The Crowd Jim O'Dea

Home: Milton, MA
Major: Social Work

Member: Student Action Resource Team (S.T.A.R.T.)
Coordinator: Second Annual Human Rights Convocation held at S.S.C.

Awarded: The first annual "GRIPLESSNESS" award by S.T.A.R.T.

Jim is also highly noted for his position as Director of Bar Golf Tournaments which are held periodically in the city of Salem.



MATTHEW G. CARUSO
SOCIAL WORK



RICK CASEY
BUSINESS
ADMINISTRATION



KATHLEEN M.
CASHMAN
SOCIOLOGY



MAUREEN A. CASON
SOCIOLOGY



MARJORIE ELLEN B.
CASPER
SOCIAL WORK



ANDRES V. CASTILLO
BUSINESS
ADMINISTRATION



JOAN CATALDO
NURSING



LISA M. CECCHERINI
SPORT FITNESS



JOSEPH P. CEFALO
BUSINESS
ADMINISTRATION



MICHAEL A. CENNAMI
POLITICAL SCIENCE



DARLENE MARIE
CENSABELLA
SOCIAL WORK



CYNTHIA L.
CHALIFOUR
NURSING



KAREN CHAMBERS
POLITICAL SCIENCE



MIN HWEI CHANG
BUSINESS
ADMINISTRATION



MAUREEN CHENEY
NURSING



CAROL A. CHERBUY
EARLY CHILDHOOD
EDUCATION



JONI CIARAMONTE
EARLY CHILDHOOD
EDUCATION



VALERIE CHRISAFIDES
BUSINESS EDUCATION



MICHAEL
CIARAMITARO
BUSINESS
ADMINISTRATION



ROSE CIULLA
ENGLISH



PATRICIA CLARK
EARLY CHILDHOOD
EDUCATION



GAIL COCHRAN
NURSING



PATRICIA COFFILL
ELEMENTARY EDUCATION



WENDY S. COHEE
BUSINESS
ADMINISTRATION



LESLIE COLBERT
BUSINESS
ADMINISTRATION



EVAN J. COLE
BUSINESS
ADMINISTRATION



DONNA CONFORTI
ELEMENTARY EDUCATION



MARY CONLON
EARLY CHILDHOOD
EDUCATION



KATHLEEN CONNOR
NURSING



DAVID CONOLE
HISTORY

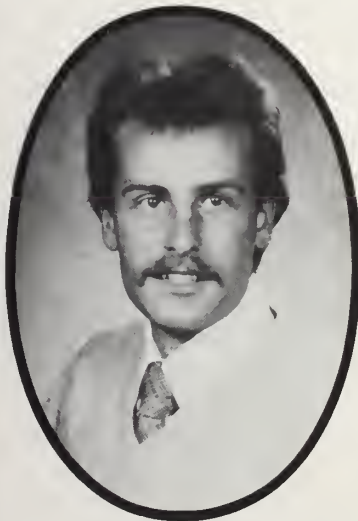

JOHN G. COONEY
BUSINESS
ADMINISTRATION



JACOB C. COPE II
PSYCHOLOGY



PATRICIA CORRIDAN
ENGLISH



LYNNE CORRIGAN
GEOGRAPHY



JEANNETTE COUSINO
CHILDHOOD EDUCATION



ANN MARIE CROTEAU
BIOLOGY



KAREN LYNN CULVER
BUSINESS
ADMINISTRATION



MAUREEN CUMMINS
EARLY CHILDHOOD
EDUCATION



ROBERT M. CUNIO
BUSINESS
ADMINISTRATION



ROBERT CUZZO
BUSINESS EDUCATION



CHERYL CURRIE
NURSING



MAUREEN A. CURTIS
NURSING



CHRISTINE CUSACK
BUSINESS
ADMINISTRATION



CARL D'AGOSTINE
BUSINESS
ADMINISTRATION



JUDY DALLON
NURSING



KAREN M. DANAHER
BUSINESS
ADMINISTRATION



LAURA MAY DANDO
SPORTS FITNESS



CAROLYN DANFORTH
SOCIAL WORK



DESNEIGE M. DATILLO
NURSING



LYNNE DAVIS
BUSINESS
ADMINISTRATION



STEPHEN DAVIS
GEOGRAPHY



DEBRA DELLORFANO
PSYCHOLOGY



VITTORIA DELLA
MONIA
ENGLISH



DOMNIC DELLA-
PERUTA
BUSINESS
ADMINISTRATION



RALPH DENTE
SPORTS FITNESS

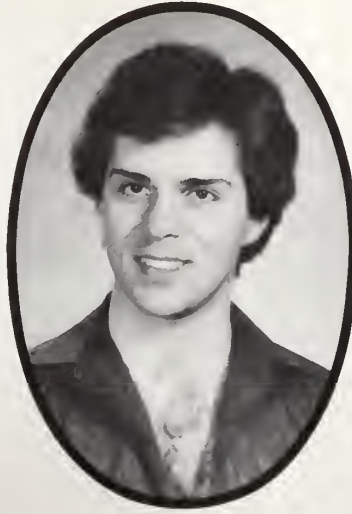

FRANK M. DERIENZO
GENERAL STUDIES



ANDRE DESCHENES
GENERAL STUDIES



IRENE C. DESISTO
EARLY CHILDHOOD



ANDREA DESJARDINS
NURSING



CHARLES DESPRES
EDUCATION

Faces In The Crowd Cynthia Brewer

Major: Nursing

Member: Student Nurses Association (SNA), Within the SNA Cindy has held many positions over the past years. She has held the positions as Freshman Class Coordinator, Sophomore Coordinator, and President. Coordinator: Nurses Career Day held at S.S.C. annually.

Cindy has also participated in Varsity Field Hockey and costume making for the Theatre Department.





CHERYL DESROCHES
NURSING



CANDIDA R. DEVITO
ELEMENTARY EDUCATION



CAROLE DEVLIN
SOCIAL SERVICES



JAMES DEVLIN JR.
HISTORY



BRENDA DIBELLO
HISTORY



KATHLEEN M. DICK
BUSINESS EDUCATION



DONNA M. DICKMAN
BIOLOGY



GAIL DIFRANCO
ELEMENTARY EDUCATION



LUCY DINATALE
BUSINESS EDUCATION



JOYCE M. DINGWELL
ELEMENTARY EDUCATION



CINDI DION
BUSINESS EDUCATION



NANCY J. DISSMORE
NURSING



KELLY A. DIXON
ELEMENTARY EDUCATION



JANET S. DOBSON
PSYCHOLOGY



ELIZABETH A. DODGE
NURSING



SUSAN DODGE
GEOGRAPHY



KATHLEEN M.
DONOVAN
NURSING



VIRGINIA MARIE
DOONAN
BUSINESS EDUCATION



GLORIA DOW
SOCIAL WORK



BARRY DOYLE
ENGLISH



DEBORAH DOYLE
EARLY CHILDHOOD
EDUCATION



MICHAEL L. DOYLE
ENGLISH



DENISE R. DRAGON
GEOGRAPHY

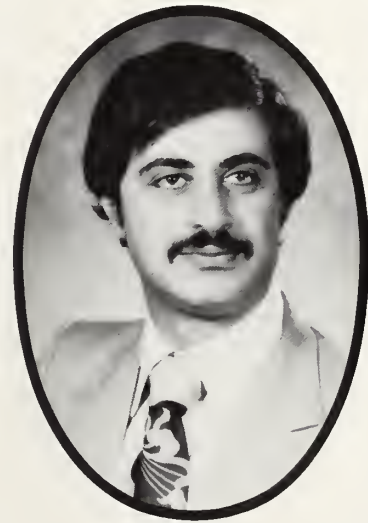

CHRIS A.
DROUSHIOTIS
BUSINESS
ADMINISTRATION



ARTHUR O. DUBOIS
SOCIAL WORK



STEVE DUPLISEA
BUSINESS
ADMINISTRATION



MARYANN DURANTE
ELEMENTARY EDUCATION



CATHERINE J. DURGIN
SOCIAL WORK



DORINDA DUSTIN
THEATRE ARTS



DARYL DWAN
THEATRE ARTS



ERIN F. DWYER
THEATRE ARTS



KAREN DYKE
SPORT FITNESS



KATHRYN DYKE
SPORT FITNESS



THOMAS ELDER
BUSINESS
ADMINISTRATION



DIANNE ENSWORTH
ELEMENTARY EDUCATION



UMBERTO ERAMO
BUSINESS
ADMINISTRATION



DONNA E. ERB
NURSING



BARRY ERICKSON
BUSINESS
ADMINISTRATION



MARLENE M.
ESPINOLA
MATH



THERESA A. EVANS
CHILDHOOD EDUCATION



JOHN FAIRWEATHER
BUSINESS
ADMINISTRATION



PAULA FALETRA
PSYCHOLOGY



BERNADETTE FASANO
SOCIOLOGY



KAREN R. FAULLING
ART



JOSEPH FEENAY
BUSINESS
ADMINISTRATION



TOM FERRAINA
BUSINESS
ADMINISTRATION



LOU ANN T. FILTEAU
BUSINESS EDUCATION



SHARI LYNN FISHMAN
BUSINESS
ADMINISTRATION



RUTHANNE K.
FITZGERALD
ENGLISH



MARY FITZGIBBON
PSYCHOLOGY



MICHAEL FLAHERTY
BUSINESS
ADMINISTRATION



NANCY FLANAGAN
PSYCHOLOGY



JOHN JOSEPH
FLORENTINO
SPORTS FITNESS



COLEEN M. FLYNN
BUSINESS
ADMINISTRATION



JEFFREY PETER FLYNN
BUSINESS
ADMINISTRATION



DEBBIE FORESTEIRE
ELEMENTARY EDUCATION



HAROLD FOSTER
BUSINESS
ADMINISTRATION



LINDA FRANCOEUR
BUSINESS
ADMINISTRATION



LYN FRANO
SOCIAL WORK



JULIANNE FREEHAN
NURSING



JON FREEHLING
PSYCHOLOGY



CHARILEE FRIEND
ELEMENTARY EDUCATION



LISA L. FRIESE
SOCIAL WORK



THOMAS H. FRONTIERO
BUSINESS ADMINISTRATION



MARK J. FULLER
BUSINESS ADMINISTRATION



TERRY FUSCO
NURSING



JANET GAGNON
BUSINESS EDUCATION

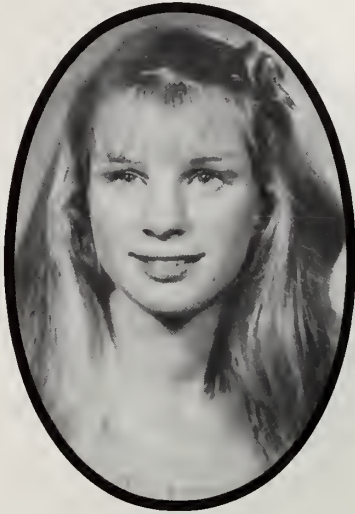

AMY GALLAGHER
ART



CAROL ANN GALLAGHER
BUSINESS ADMINISTRATION



NINA GALLAGHER
BUSINESS EDUCATION



TINA GAMBALE
CHILDHOOD EDUCATION



JOHN M. GANLEY
BUSINESS ADMINISTRATION



MARK H. GAUTHIER
BUSINESS EDUCATION



LORINE GAYLOR
BUSINESS ADMINISTRATION

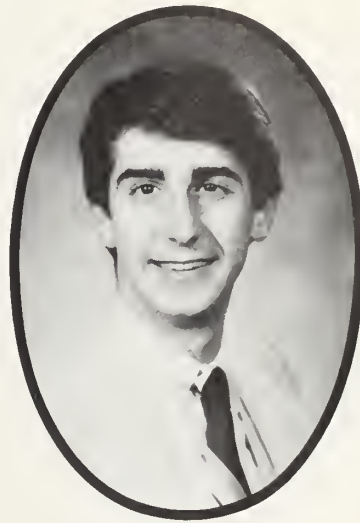

FRANCIS GAYTON
THEATRE ARTS



BRENDA C. GEHLY
BIOLOGY



JOHN GENTILE
BUSINESS ADMINISTRATION



JOHN W. GENTLEMAN
GENERAL STUDIES



Michael "Space" Dynice

Major: Theatre Arts
Home: Ayer, MA

Coordinator: Chief of Security, Mike and his staff are in charge at all school functions. It maybe a pubnight, concert, or new concepts act but if you do look you will see him there.

Mike is noted for his musical talent and plays at many local taverns. Since at SSC Mike has performed many times right here on campus one of his favorites is in Scarborough Fair. Active not only on his music, Mike enjoys Karate in his spare time.

Just another "SPACE" in the Crowd!



TIMOTHY
GENTLEMAN
HISTORY



ANGELA GEORGAKIS
ELEMENTARY EDUCATION



STEVEN E. GERMAIN
GEOGRAPHY



SHARON E. GERMANO
BUSINESS
ADMINISTRATION



KEVIN J. GIBBONS
BUSINESS
ADMINISTRATION



LAURIE GIGUERE
BUSINESS EDUCATION



MICHAEL E.
GLADSTONE
BUSINESS
ADMINISTRATION



DEBRA GLASSMAN
PSYCHOLOGY



JOHN GNIESKI
BUSINESS
ADMINISTRATION



SHARON D.
GOLDBERG
SOCIAL WORK



BARBARA GOOD
BUSINESS EDUCATION



KAREN GOODWIN
SOCIAL WORK



PATRICIA GORDON
PSYCHOLOGY



JANET GOTTSCHALK
THEATER



NANCY MARIE
GRANFIELD
NURSING



JAYNE A. GRANGER
BUSINESS
ADMINISTRATION



MARY A. GRASSO
BIOLOGY

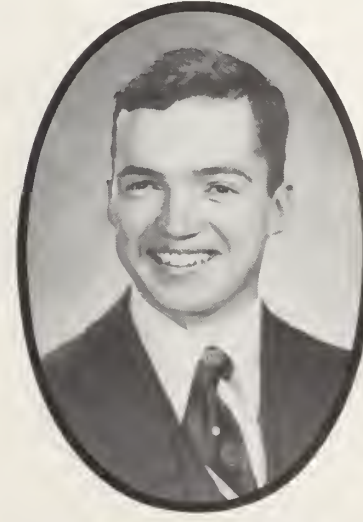

CHARLES H. GRIFFIN
JR.
POLITICAL SCIENCE



GAIL E. GRIFFIN
BUSINESS EDUCATION



JAMES GRIFFIN
GEOGRAPHY



KAREN GRIFFIN
BUSINESS EDUCATION



SUSAN GUARENTE
ELEMENTARY EDUCATION



JANICE GUARINO
POLITICAL SCIENCE



MARYANNE GUAY
MATH



CHERI A. GULLA
ART



DIANE GUY
NURSING



MARK FRANCIS HALEY
POLITICAL SCIENCE



EDWARD M. HALLISEY
GEOGRAPHY



MICHELLE HANAFIN
SOCIAL WORK



THERESE A.
HANNIGAN
SOCIAL WORK



PATTI-ANN HOULDEN
NURSING



SARAH HARRINGTON
THEATRE ARTS



MARUEEN HARRITY
SOCIAL WORK



CYNTHIA L. HARVEY
POLITICAL SCIENCE



VIRGINIA L. HATT
SOCIAL WORK



BARBARA HAUSEN
GENERAL STUDIES



DEBRA ANN HAWES
EARLY CHILDHOOD
EDUCATION



CLARA L. HAYDEN
ENGLISH

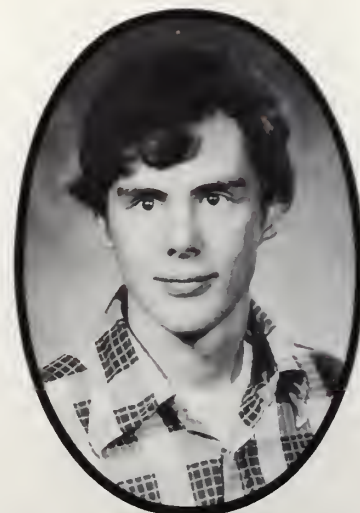

GIRARD M. HEALY JR.
POLITICAL SCIENCE



MARGARET HEENAN
BUSINESS EDUCATION



CHERYL A. HESKE
BUSINESS EDUCATION



PATTIE M. HIGGINS
NURSING



TOM J. HIGGINS JR.
BUSINESS
ADMINISTRATION

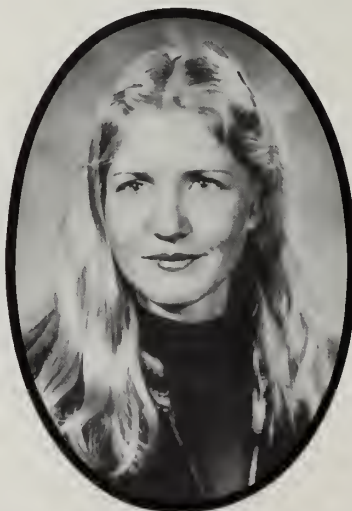

KATHRIN S. HINRICHS
ENGLISH

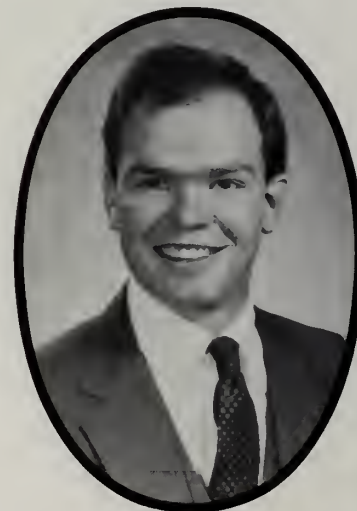

STEPHEN F. HOGAN
BUSINESS
ADMINISTRATION



KATHY HOLLIS
BUSINESS
ADMINISTRATION



HEIDI L. HOLLUM
ELEMENTARY EDUCATION



ANNE HORGAN
CHILDHOOD EDUCATION



PATTY HOULDEN
NURSING



LINDA H.
HOVASAPIAN
ART



KIMBERLY S. HULL
BUSINESS
ADMINISTRATION



THOMAS S. HULTGREN
BUSINESS
ADMINISTRATION



DIANE K. HURLEY
HISTORY



ELIZABETH A. HURLEY
BUSINESS
ADMINISTRATION



JOAN M, INGRAHAM
BUSINESS ADMINISTRATION



TERESA M. INTINGARO
PSYCHOLOGY



SUSANNE M. IOVINE
BUSINESS EDUCATION



DIANE C. ISBELL
CHEMISTRY



MARYANNE ISEMAN
BUSINESS ADMINISTRATION



DOREEN IULA
NURSING

Faces In The Crowd

Laurie Giguere
Home: Revere, Ma.
Major: Business Education

Laurie's was the president of the BED club for 1981-82. Her accomplishments with the BED club have been extensive. During the year the club held a successful halloween party and valentine dance through monies raised from BED club cake sales.





FRANK JACKSON
THEATRE

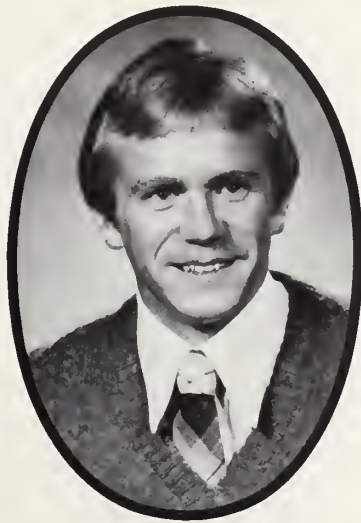

BOB JACOBS
BUSINESS ADMINISTRATION

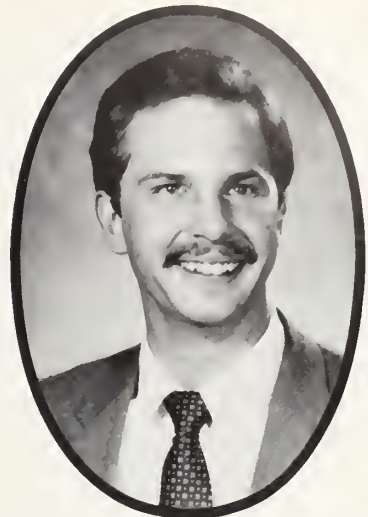

BRADLEY W. JAMES
GENERAL STUDIES



BARRY T. JENNINGS
BUSINESS ADMINISTRATION



MARY JINKS
EARLY CHILDHOOD EDUCATION



ALICIA JOHNSON
THEATRE



KRISTIN JOHNSON
ELEMENTARY EDUCATION



NANCY JOHNSON
NURSING



MANFRED G. JONES
POLITICAL SCIENCE



LAWRENCE H.
JORDAN
POLITICAL SCIENCE



MARY E. KARONIS
GEOGRAPHY



GEORGE KASTRINAKIS
ENGLISH



JAMES KEFALAS
GENERAL STUDIES



JOYCE KELLNER
ART



TOM KENNEDY
BUSINESS
ADMINISTRATION



JUNE M. KERSHAW
SOCIAL WORK



LISA I. KESSLER
BUSINESS EDUCATION



CLAIRE KIDDIE
EARLY CHILDHOOD
EDUCATION



ELLEN KIERAN
BUSINESS
ADMINISTRATION



SUSAN KIPPEN
NURSING



DONNA M. KNIZAK
NURSING



SUSAN E. KORB
ELEMENTARY EDUCATION



JOYCE KORKANS
BUSINESS EDUCATION



PAMELA A. KOSKEY
ENGLISH



MICHAEL D. KOZISKI
GEOGRAPHY



MARILYN KUGLER
GENERAL STUDIES



DON KUSZMAR
GEOGRAPHY



MARYANN L'HEUREUX
PSYCHOLOGY



GAIL LA POINTE
BUSINESS
ADMINISTRATION



DAVID J. LABRECQUE
BUSINESS
ADMINISTRATION



DIANA P. LAGANAS
GEOGRAPHY



DENISE F. LAING
BUSINESS EDUCATION



TIMOTHY LAMB
SOCIAL WORK



MARY LAMBERT
NURSING



SUSAN LANG
NURSING



KELLY LANGFORD
BUSINESS EDUCATION



JUNE LANGILL
SOCIAL WORK



ALBERT J. LAWLOR
BUSINESS EDUCATION



EDWARD J. LONG
HISTORY



ROBERT H. LEAVENS II
BUSINESS ADMINISTRATION



KYLE LEAVITT
PSYCHOLOGY



LARRY LEAVITT
SPORTS/FITNESS



CHERYL LEAVY
BUSINESS EDUCATION



DANIEL P. LENEHAN
BUSINESS ADMINISTRATION



JOHN F. LENEHAN
BUSINESS ADMINISTRATION



KATHRYN LEONARD
EARLY CHILDHOOD
EDUCATION



EMILY M. LEPAGE
ELEMENTARY EDUCATION



JEFFREY LEPORE
BUSINESS
ADMINISTRATION



JACQUELINE M.
LEVESQUE
GEOGRAPHY



CHRISTINE LEWIS
BUSINESS
ADMINISTRATION



CAROLINE
LICHTENBERG
EARLY CHILDHOOD
EDUCATION



JOHN LINDAHL
BUSINESS
ADMINISTRATION



NINA J. LINDSTROM
GENERAL STUDIES



THERESA A. LOCKE
NURSING



CHRISTINE LOJHO
MATH



LISA A. LOUF
NURSING



DALE LOUGEE
BUSINESS
ADMINISTRATION



KATHLEEN LOVE
ELEMENTARY EDUCATION



THOMAS C. LOWE
BUSINESS
ADMINISTRATION



PATRICIA M. LUONGO
GENERAL STUDIES



CLIFF LUSSO
BUSINESS
ADMINISTRATION



KAREN M. LYNCH
ELEMENTARY EDUCATION



SANDRA J. MAC
CORMACK
SOCIAL WORK



JANET MACDONALD
CHILDHOOD EDUCATION



THOMAS E. MAGUIRE
POLITICAL SCIENCE



ANNE M. MAHONEY
ELEMENTARY EDUCATION



JANE M. MAHONEY
NURSING



CAROL A. MAIN
NURSING



RICHARD MAKI
ART



ELLEN MALATZKY
MATH



ALAN MALLAS
SOCIOLOGY



MARY ELLEN MALONE
CHILDHOOD EDUCATION



MAUREEN MANGAN
BUSINESS ADMINISTRATION



JAMES P. MANNION
HISTORY



ANNE M. MANOOGIAN
SOCIAL WORK



THOMAS MANSELL
SOCIAL WORK



RICHARD MANSFIELD
THEATRE



NANCY MARINO
SOCIAL WORK



Mike Cennami
Home: Salem, Ma.
Major: Political Science

Mark Haley
Home: Salem, Ma.
Major: Political Science

Both Mike and Mark are very active in the Political Science Academy. Mike Cennami is the President and his sidekick Mark Haley maintains the Vice President position. As a team they are unbeatable and outspoken in regards to Student Rights. Michael and Mark are responsible for bringing Mike Dukakis to the campus this past spring. See you at the polls boys!



KAREN M. MARSHALL
BUSINESS
ADMINISTRATION



CATHLEEN MARTIN
BUSINESS
ADMINISTRATION



DEBRA J. MARTIN
NURSING



KIMBERLY MARTIN
NURSING



ROBERT L. MARTIN
ART



CLAUDETTE
MARTINEAU
CHILDHOOD EDUCATION



LYNNE A. MOSCONE
GENERAL STUDIES



DOROTHY MASSI
BUSINESS EDUCATION



DEBORAH A.
MASSICOTTE
BUSINESS EDUCATION



MARY J. MATARAZZO
BUSINESS EDUCATION



SARAH J. MAUDE
BIOLOGY



BARBARA MAURICE
NURSING



MARTHA MAY
SPORTS/FITNESS



RICHELLE M.
MAZZONE
PSYCHOLOGY



JANICE MCCARRON
CHILDHOOD EDUCATION

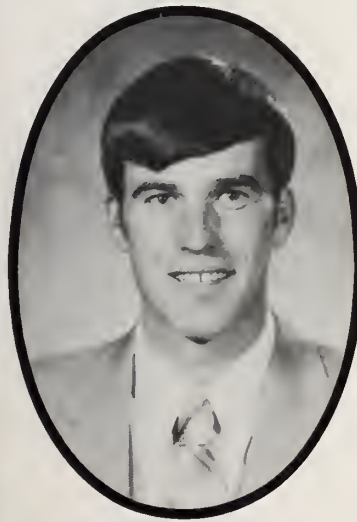

FRANCIS X.
MCCARTHY
BUSINESS
ADMINISTRATION



KAREN MCCARTHY
GEOGRAPHY



ELAINE A.
MCCULLOUGH
BUSINESS
ADMINISTRATION



STEPHAN McDERMOD
BUSINESS
ADMINISTRATION



ANDREA R.
McDONALD
SOCIOLOGY



DANIEL H.
McDONALD
BUSINESS
ADMINISTRATION

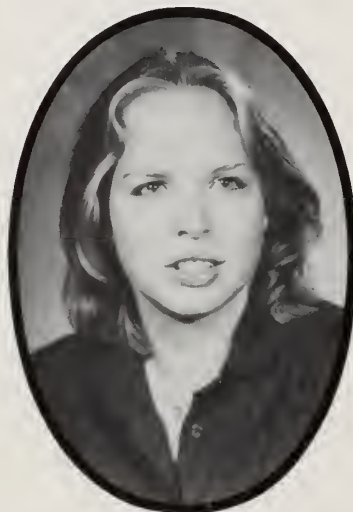

KAREN A. McDonald
NURSING



ROBERT J.
McDONALD JR.
BUSINESS
ADMINISTRATION



JANET McELLIGOTT
ELEMENTARY EDUCATION



MARY L. McEWEN
NURSING



KATHLEEN
McGONAGLE
NURSING



DENISE C. McGOVERN
ELEMENTARY EDUCATION



MARY A. McGRATH
NURSING



JOHN R. McGLAUGHLIN
HISTORY



KATHY McMAHON
BIOLOGY



MARGARET M.
McMAHON
NURSING



JOAN E. MEADER
SPORTS/FITNESS



BILL MEADY
BUSINESS
ADMINISTRATION



DIANE L. MEIER
BUSINESS EDUCATION



TERI H. MELONE
BUSINESS
ADMINISTRATION



LYNNE E. MERRICK
BUSINESS EDUCATION



JEANNINE MICHAUD
NURSING



SUSAN K. MILLER
NURSING



STEPHEN MILLS
EARTH SCIENCE



KAREN A. MIRAGLIA
BUSINESS EDUCATION



BETLINA MIRANDA
BIOLOGY



DIANNA MODUGNO
NURSING



DIANNA MODUGNO
NURSING



LINDA MODUGNO
NURSING



CHERYL MONAGHAN
NURSING



PAMELA J. MOONEY
ENGLISH



PATRICIA MOORE
ENGLISH



ERNEST MORGAN
ELEMENTARY EDUCATION



MARY P. MORRISSEY
NURSING



KELLY MOSS
ELEMENTARY EDUCATION



JOHN J. MOYNIHAN
JR.
BUSINESS
ADMINISTRATION



LISA A. MROZ
GEOGRAPHY

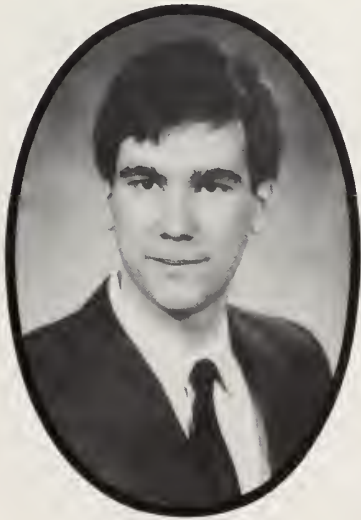

MARK MROZ
MATHEMATICS



MARK E. MULLIGAN
POLITICAL SCIENCE



ROBERT H. MULLIGAN
BUSINESS ADMINISTRATION



PETER R. MUNRO
BUSINESS ADMINISTRATION



LAURA MURPHY
GENERAL STUDIES



LINDA MURPHY
BUSINESS ADMINISTRATION



JAMES M. MUSE
BUSINESS ADMINISTRATION



JOAN MYSERIAN
GEOGRAPHY

Faces In The Crowd

Joe Feeney
Home: South Boston, Ma
Major:

Student Government Executive Vice President, 1981-82. Member:
Rules Committee and the Food Service Committee Joe is also a
Resident Advisor in Bowditch Hall.

Joe is highly noted for his work with SGA. In the office Joe likes the
desks kept clean and the member to have their free time schedule
turned in and filed. Two projects which Joe has worked on this year
have been repairs of the library's typewriter for student use and also
the schedule of the South Campus Express. Joe can be seen frequent-
ly with J.D!





CHRISTINE MYSLIWY
NURSING



JUDY NAGLE
NURSING



JAMES NAPOLIAN
HISTORY



FRANK C. NAPOLI
BUSINESS ADMINISTRATION



SHERI NAPOLITANO
BUSINESS ADMINISTRATION



CAROL NARDONE
ELEMENTARY EDUCATION



MICHAEL E. NAWN
BUSINESS ADMINISTRATION



PAUL NEEDHAM
BUSINESS EDUCATION



ANNE NESTOR
BUSINESS EDUCATION



MARY NIEMI
NURSING



WINIFRED NJEAKO
NURSING



BARBARA NOLAN
NURSING



LYDIA NOLAN
POLITICAL SCIENCE



CHRISTINE NOPONEN
BUSINESS
ADMINISTRATION



KAREN A. NORDIN
GENERAL STUDIES



MARY E. O'DONNELL
SOCIOLOGY



ROBERT S. O'BRIEN
BUSINESS
ADMINISTRATION



BETH O'GRADY
ENGLISH



WENDY P. O'HARA
PSYCHOLOGY



STEPHEN O'LOUGHLIN
BUSINESS
ADMINISTRATION



EDWARD O'ROURKE
BUSINESS
ADMINISTRATION



KEVIN O'BRIEN
BUSINESS
ADMINISTRATION



KAREN O'CONNELL
ELEMENTARY EDUCATION



CHERYL OLIVA
SOCIOLOGY



GEORGE OLIVER
GEOGRAPHY



GERALYN OLIVER
ENGLISH



PATRICIA A.
OPIECHOWSKI
ELEMENTARY EDUCATION



VALERIE OTIS
BUSINESS
ADMINISTRATION



MARY C. PACKARD
SOCIOLOGY



LINDA PAGLIOCCA
SOCIAL WORK



MARIE PALUMBO
SOCIAL WORK



CAROL A.
PAPASADERO
BUSINESS
ADMINISTRATION



LISA A. PAQUETTE
GENERAL STUDIES



SUSAN T. PARADY
BIOLOGY



DIANE PARCELLIN
BUSINESS
ADMINISTRATION



ANN PARK
NURSING



JAMES T. PARKER
GEOGRAPHY



ROBERT A.
PASSATEMPO
BUSINESS
ADMINISTRATION



NANCY PAYNTER
BUSINESS
ADMINISTRATION



DEBRA A. PECZKA
ENGLISH



JOSEPH N. PEDI
BUSINESS
ADMINISTRATION



DENISE PELLETIER
PSYCHOLOGY



LINN S. PELLETIER
SOCIAL WORK



ELEANOR PEPIN
SOCIAL WORK



CHRIS PEPOLI
BUSINESS
ADMINISTRATION



KIMBERLEY A.
PERENICK
SPORTS/FITNESS



RICHARD P. PERITO
CHEMISTRY



LAURA E. PESATA
BUSINESS EDUCATION



FRANKLIN O. PETERS
BUSINESS
ADMINISTRATION



PHILIP PETERS
BUSINESS
ADMINISTRATION



KIMBERLEY PETERSON
BUSINESS
ADMINISTRATION



LINDA PICARDI
SOCIAL WORK



VICTORIA PIRES
BUSINESS
ADMINISTRATION



MARY ALICE POCE
BUSINESS
ADMINISTRATION



JUDITH A. POIRIER
NURSING



JOSEPH D. POLLAK
BIOLOGY



IRENE POLNER
SOCIOLOGY



DENNIS E. PRIEST
BUSINESS
ADMINISTRATION



GERALD T. PRIOR
BUSINESS
ADMINISTRATION



PENELOPE PSILLOS
ENGLISH



THOMAS G. PYNE
HISTORY



SAL QUERUSIO
POLITICAL SCIENCE



HELEN RACZKOWSKI
SOCIOLOGY



LAURA RAFTEI
BIOLOGY



MARGARET RAYISSIAN
GENERAL STUDIES



KAREN RAZZINO
BUSINESS EDUCATION



KIMBERLEY RELF
NURSING



MARY RENZI
GENERAL STUDIES



DAVID RICHARD
MATHEMATICS



SUSAN R. RICHARD
ELEMENTARY EDUCATION



JANICE RICHARDS
CHILDHOOD EDUCATION



LYNN RICHARDS
NURSING



GARY N. RICHMOND
BUSINESS ADMINISTRATION



MICHELLE MCCARRON
RILEY
NURSING



PAMELA M. RIZKALLA
NURSING



MICHAEL J. RIZZO
THEATRE ARTS



DIANE O. ROBINSON
EARLY CHILDHOOD EDUCATION



CLIFF ROBY
HISTORY



THOMAS A. RODERICK
ART



ANNEMARIE
ROMANO
BUSINESS
ADMINISTRATION



SUSAN G. ROMANO
ENGLISH



STACY RONAN
SOCIOLOGY



LORI C. ROSCOE
SOCIAL WORK

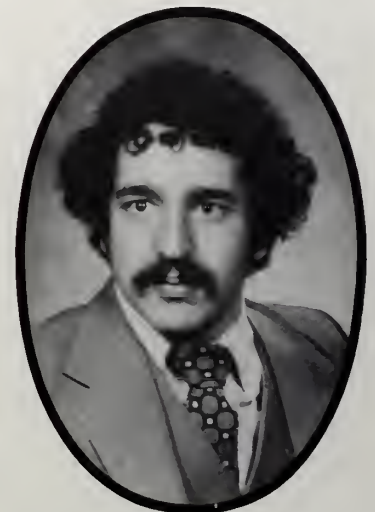

CHRISTOPHER ROSE
ELEMENTARY EDUCATION



PHILIP ROSENBLATT
BUSINESS
ADMINISTRATION



HELAIN F. ROSSI
ENGLISH



EILEEN M. RUSSELL
BUSINESS EDUCATION



MONICA RUSSELL
NURSING



RUTHANNE RUSSELL
BUSINESS EDUCATION



DEBORAH RYAN
BUSINESS
ADMINISTRATION

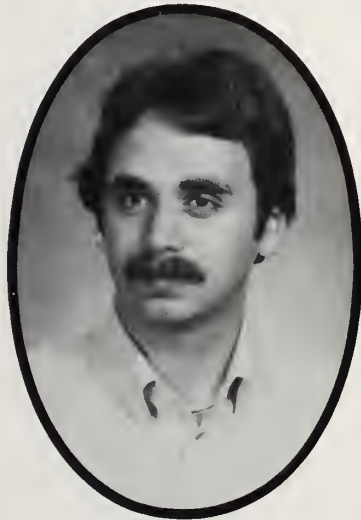

CARL SACCO
ART



KAREN SAIA
ELEMENTARY EDUCATION



ROBERT L. SALINES
BUSINESS
ADMINISTRATION



NANCY A.
SAMMATARO
BUSINESS EDUCATION



SHERRY LYNN
SAMPSON
NURSING



KATHERINE R. SANO
ART



MICHAEL SCIARAFFA
BUSINESS
ADMINISTRATION



JOAN SEABROOK
BUSINESS
ADMINISTRATION



JEAN B. SEEVER
NURSING



ANNE SELUK
NURSING



SCOTT SENNOTT
BUSINESS
ADMINISTRATION



JANINE SERRANO-
STRUYDE
THEATRE ARTS



JAMES T. SHAY
BIOLOGY



CHRIS SHEDD
BUSINESS EDUCATION



KATHLEEN SHEEHAN
NURSING



JAMIE M. SHEPARD
GEOGRAPHY



JENNIFER B. SILVA
MATHEMATICS



LINDA L. SILVA
PSYCHOLOGY



STEVEN SIMPSON
ART



TERRY SLATTERY
SOCIOLOGY



CAROLE SMALL
SOCIAL WORK



KIMBERLEY SMALL
NURSING



WILLIAM S. SMEGHIN
BUSINESS
ADMINISTRATION



JOSEPH SMITH
BIOLOGY



SUZANNE SMITH
SOCIAL WORK



PATRICIA D. SOARES
BUSINESS EDUCATION



GRACE CLAIRE SOMERS
POLITICAL SCIENCE



LAURIE SOUSA
BUSINESS ADMINISTRATION



ANN SOUZA
SOCIAL WORK



DONNA MARIE SPENCER
BUSINESS EDUCATION



JANET SPIROPULOS
MATH



PAULA SPOKUS
CHILDHOOD EDUCATION



NICHOLAS P. STAVRE
POLITICAL SCIENCE



GAIL C. STEVENS
BUSINESS ADMINISTRATION



CHERYL STEWARD
GEOGRAPHY



TIMOTHY R. STOLZ
ART



CHRISTINE M. STONE
NURSING



DONNA V. STONE
SPORTS, FITNESS, AND LEISURE



CINDI STROUT
GEOGRAPHY



STEPHANIE STROUT
NURSING



ANN SULLIVAN
BUSINESS ADMINISTRATION



ELIZABETH SULLIVAN
ART



PATRICIA C. SUTTON
NURSING



CINDY SWARTZ
SOCIAL WORK



DIANNE SWEZEY
CHILDHOOD EDUCATION



GENE TANGUAY
BUSINESS ADMINISTRATION

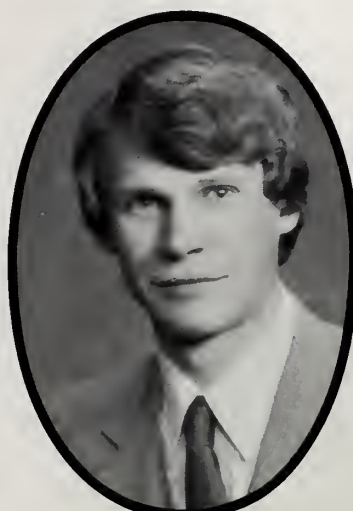

VINCENT A. SWINIUCH
BUSINESS ADMINISTRATION



CATHERINE TANSEY
ELEMENTARY EDUCATION



MARILYN D. TAUSEVICH
NURSING



LINDA K. TAYLOR
BUSINESS EDUCATION



MARIANNE E. TERLIZZI
BIOLOGY



ANN E. THOMPSON
SOCIOLOGY



ERIC M. THOMPSON
BUSINESS ADMINISTRATION



TINA TIBERII
NURSING



SUSAN TIERNEY
EARLY CHILDHOOD EDUCATION



MARY TOLAN
PSYCHOLOGY



DEBORAH A. TORRICELLI
NURSING



CALY TOULOU MIS
ELEMENTARY EDUCATION

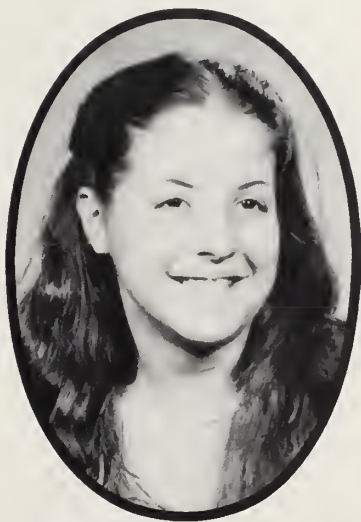

KAREN TOWNSEND
SOCIOLOGY



KATHLEEN TRIDER
FRENCH



CHARLES TRYDER
SPORTS/FITNESS



GEORGIA TSIPOURAS
BUSINESS ADMINISTRATION



ELIZABETH M. TWISS
BUSINESS ADMINISTRATION



SCOTT UNSWORTH
BUSINESS ADMINISTRATION



AUGUSTINA I. UPAA
BUSINESS EDUCATION



CAROL VACCA
SOCIAL WORK



LYNN M. VAIKNORAS
THEATRE



KATHRYNE VAN VLIET
PSYCHOLOGY



JANET VANCURA
NURSING



ELIZABETH H. VARADI
ENGLISH



NANCY VASSALLO
BUSINESS EDUCATION



TONY VASSALLO
EARTH SCIENCE



JACKIE E. VEADER
ART



PATRICK M. VEILLEUX
SPORTS/FITNESS



SHERYL A. VERGARI
NURSING



ANDREA J. VOILAND
NURSING



JOSEPH V. WALKER
THEATRE



MONICA D. WALLACE
BUSINESS EDUCATION



CLAIRE WALSH
NURSING



PHYLLIS WALSH
ELEMENTARY EDUCATION



THOMAS P. WALSH
POLITICAL SCIENCE



LUKONDO WAVEZWA
PSYCHOLOGY



KAREN WEINER
BUSINESS ADMINISTRATION



ELAINA M. WESSELS
PSYCHOLOGY



KIM WESSLING
SPORTS/FITNESS



CHRISTINE WEST
ENGLISH



ROSEMARIE E. WEST
BUSINESS EDUCATION



CLIFTON WHEELER
GEOGRAPHY



DIANE WHEELER
NURSING



CHRISTINE WHITE
NURSING



DEBORAH WICKENS
SOCIAL WORK



ANNA M. WILLIAMS
ELEMENTARY EDUCATION



STEPHEN WILLIAMS
GENERAL STUDIES



BETTY A. WILSON
BUSINESS EDUCATION



CAREN WINCHELL
CHILDHOOD EDUCATION



BERTHA WOMACK
CHILDHOOD EDUCATION



PAULA M. WOODWARD
ELEMENTARY EDUCATION



MARGIT YOCUM
PSYCHOLOGY



SHERYL YURVITZ
GENERAL STUDIES



JENNIFER ZABRISKIE
CHILDHOOD EDUCATION



LAURA ZANNINO
BUSINESS ADMINISTRATION



THOMAS P. ZAWACKI
GEOGRAPHY



GERALDINE A. ZEMIS
ELEMENTARY EDUCATION



TERRY ZIEMINSKI
BUSINESS EDUCATION



COLETTE M. DESHARINAIS
BUSINESS ADMINISTRATION



DAN CWALINA
SOCIOLOGY



JOHN CONDON
BUSINESS ADMINISTRATION



KATHLEEN GARDNER
NURSING



DAVID KAPLIN
BUSINESS ADMINISTRATION



JANET M. MACDONALD
EARLY CHILDHOOD EDUCATION



KAREN MENIHANE
ENGLISH

Faces In The Crowd

Tim Stolz alias Mr. Winfishy
Home: Auburn, Ma.
Major: ART Minor: cartography

Coordinator: Winfishy Gallery, Program Council
Member: Arts Society

Tim is known as atruely efficient person by always processing twice as much paper work as necessary. Tim has contributed some of his artworks to the college as well as the 1982 Yearbook.

Good Luck, Marty's brother!



-THE MAIN EVENT

The Dinner Dance May 21, 1982
Boat Cruise May 22, 1982
Nurses Pinning May 23, 1982
Luau May 23, 1982
Cocktail Party May 24, 1982
Roaring 20's Night May 25, 1982
The Clambake May 26, 1982
Senior Reception May 28, 1982
Graduation May 29, 1982



SENIOR AWARDS BANQUET

May 6th, 1982
Eastern Yacht Club



DINNER DANCE

May 21st, 1982
Copley Plaza, Boston



BOAT CRUISE

May 22nd, 1982
Long Wharf, Boston

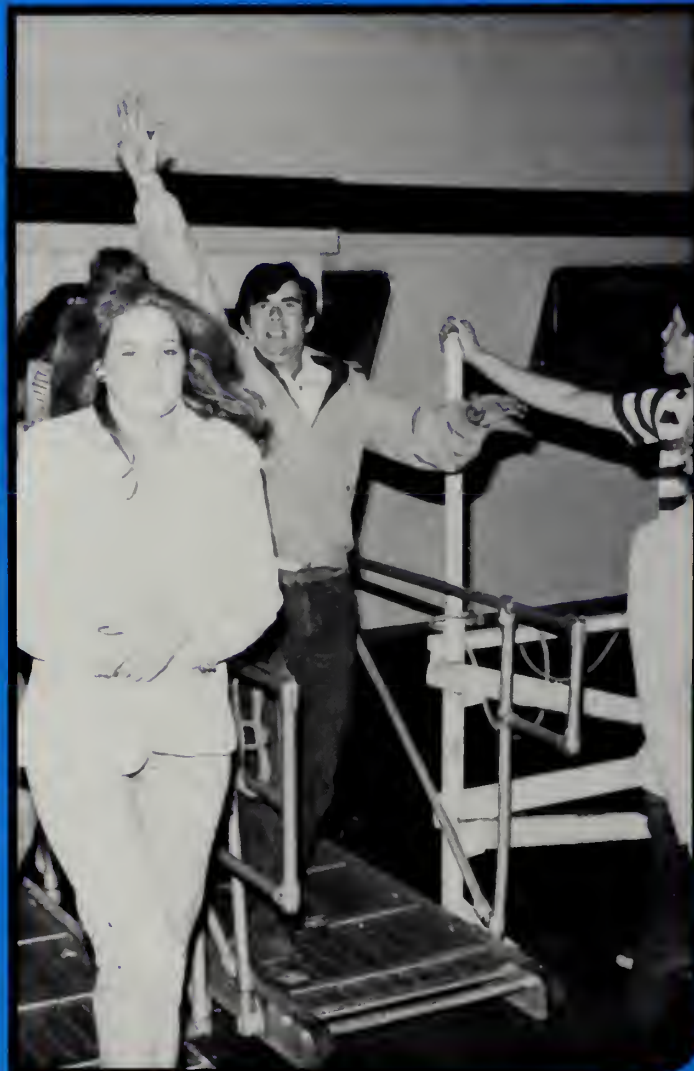

LUAU

May 23rd, 1982
Kowloon, Saugus



COCKTAIL PARTY

May 24th, 1982
Castle Hill, Ipswich



ROARING 20's

May 25th, 1982
Joe Binette's Chalet, Middleton



CLAMBAKE

May 26th, 1982
Kings Grant Inn, Danvers



SENIOR RECEPTION

May 28th, 1982
Alumni House, Salem



DINNER DANCE/ Copley Plaza, Boston May 21st, 1982



BOAT CRUISE/

Long Wharf, Boston
May 22nd, 1982



LUAU/

Kawloons, Sausus, MA
May 23rd, 1982



COCKTAIL PARTY/

Castle Hill, Ipswich
May 24th, 1982



LUAU/

Kawloons; Saugus, MA
May 23rd, 1982



LUAU/

Kawloons; Saugus, MA
May 23rd, 1982

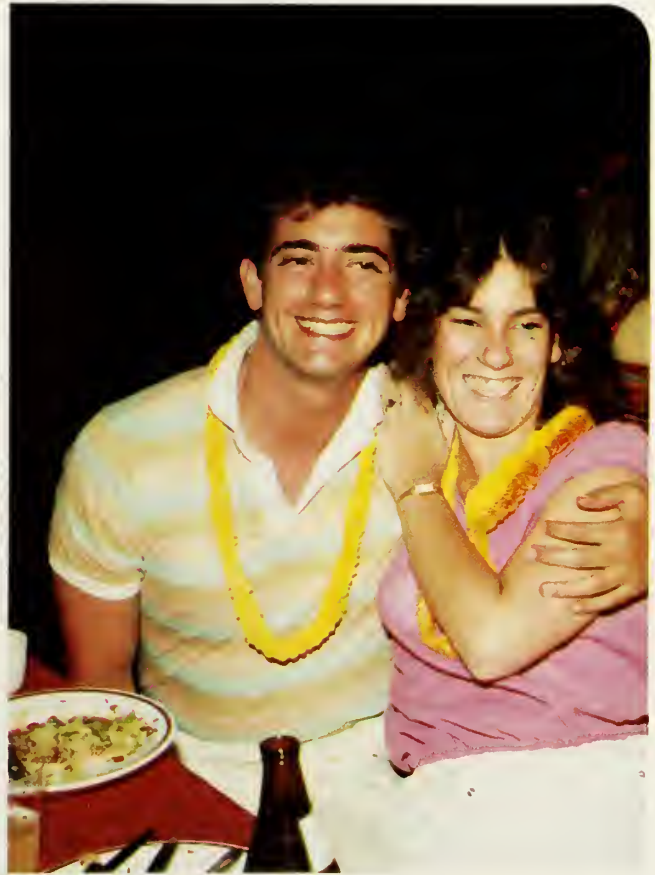

DINNER DANCE/

May 21st, 1982
Copley Plaza, Boston



BOAT CRUISE/

May 22nd, 1982
Long Wharf, Boston

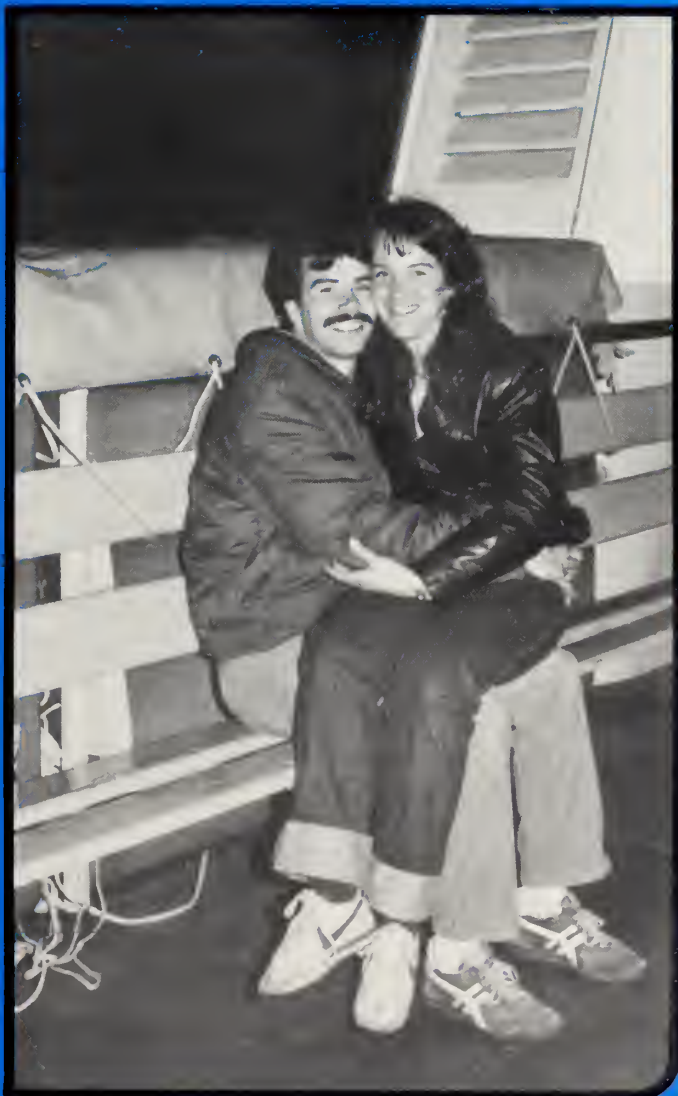

ROARING 20'S/

Joe Binette Chalet
May 25th, 1982



ROARING 20'S/

Joe Binette Chalet
May 25th, 1982



CLAMBAKE/

May 26th, 1982
King's Grant Inn, Danvers

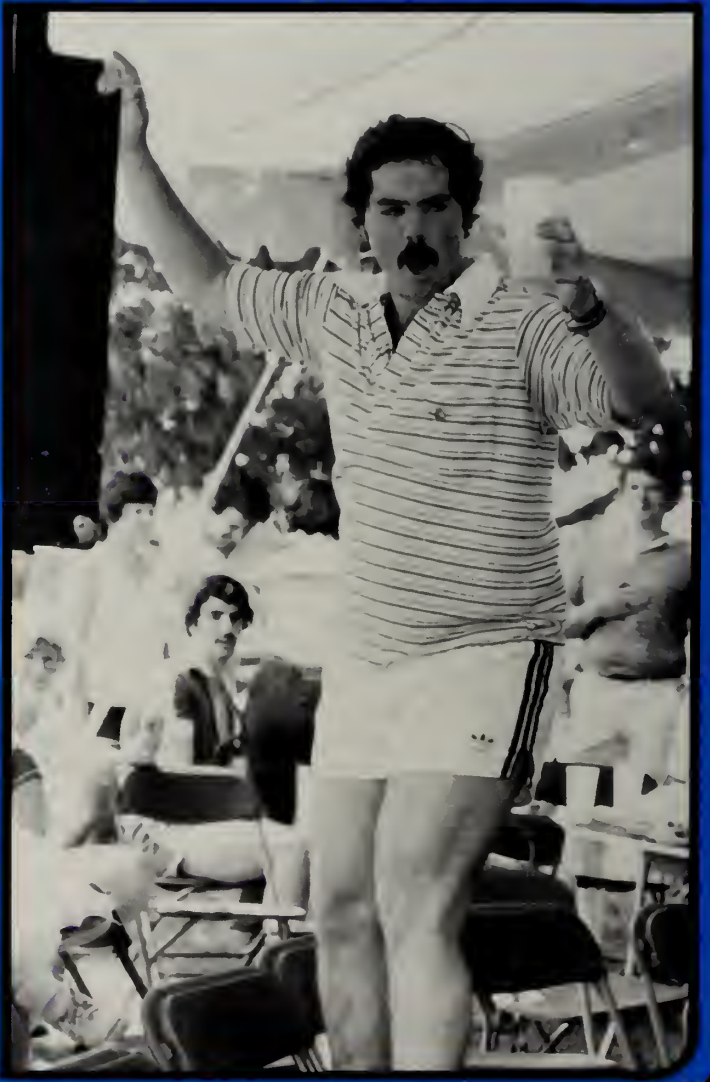

CLAMBAKE/

May 26th 1982
Kings Grant Inn, Danvers



CLAM BAKE/

May 26th
King's Grant Inn



CLAM BAKE/

May 26th
King's Grant Inn



NURSE'S PINNING/ May 23rd, 1982 Salem State College



These Faculty members are the people who have committed themselves to the task of educating, developing, contributing . . . to our education. They enlighten with their academic expertise, their personal encounters and expertise, their energy, their time, and their love of life.



THE MAIN EVENT



GRADUATION

May 29th, 1982
O'Keefe Center



THE MAIN EVENT

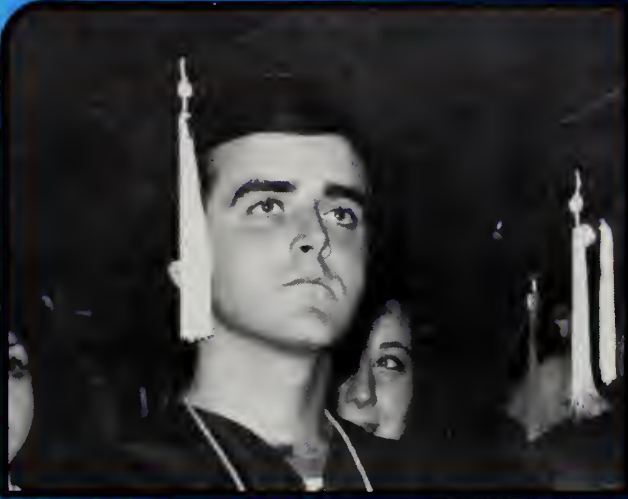

GRADUATION

May 29th, 1982
O'Keefe Center



FACULTY

NURSING PINNING

May 23rd, 1982
Salem State College



ART
ART
ART
ART



INGRIDA
MANGULIS



STEPHEN PANOSIAN



MARGERS
RAUDZENS

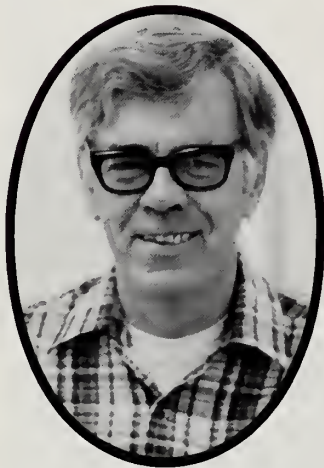

ARTHUR SMITH



NICHOLAS
WAGMAN JR.

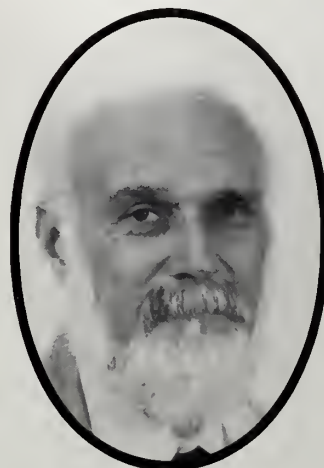

THOMAS C. LEARY



ELISSA ANANIAN

BIOLOGY
BIOLOGY
BIOLOGY
BIOLOGY



ALFRED L.
BORGATTI



JAMES E. COLE JR.



PHILIP A. DEPALMA



ANTONIO E.
HARRISES



RICHARD P. KEVILLE



VIRGINIA F. KEVILLE



BARBARA MERCER



CLAIR PAINE



MATTHEW W. SAK



JAMES B. SCHOOLEY



ANITA SHEA



FRANK L. SULLIVAN

BUSINESS AD
BUSINESS AD
BUSINESS AD
BUSINESS AD
BUSINESS AD



RICHARD A.
ANDERSON



WILLIAM T.
APPLEYARD



DAVID BARRY



EDWARD M. BROWNE



DANIEL GORDON



THEODORE HANSEN

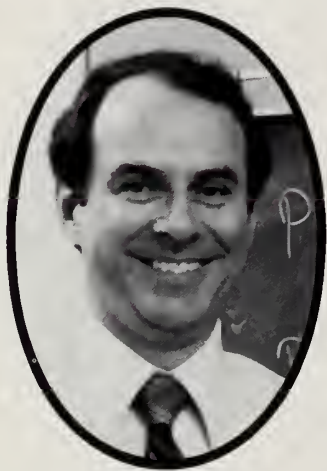

ROBERT P. HARLOW



RICHARD HILL



SAMUEL HUNG



PAUL HUSSEY



JOSEPH KENNEDY



JOHN KENNEY



JOHN LANNAN



ARTHUR J. LAPORTE
JR.



DOUGLASS LARSON

GEORGE K. MCCARTHY

CRAIG J. MCLANAHAN

WILLIAM MONAGLE



BUSINESS ED
BUSINESS ED
BUSINESS ED
BUSINESS ED
BUSINESS ED

WILLIAM H. MURPHY

JOSEPH RYAN

PHILIP VACCARO



GERALDINE A. FERA

RUTH E. MANGHUE

EDWIN F. MORAN JR.

ROSE PARETI



JOSEPH A. SULLIVAN



LOUIS THERIAULT

CHEM & PHYSICS
CHEM & PHYSICS
CHEM & PHYSICS
CHEM & PHYSICS



JOHN L. ENGELKE



SCHUYLER G. SLATER



JOSEPH J. SZYMANSKI



EDWARD WALL



ROBERT WANG



RICHARD T. WESTER

COMUPUTER SCI
COMUPUTER SCI
COMUPUTER SCI
COMUPUTER SCI



ROBERT E. BRINEY



WOON CHUNG LAM

EARTH SCIENCE
EARTH SCIENCE
EARTH SCIENCE
EARTH SCIENCE
EARTH SCIENCE



ASSEM BADAWY



GARLAND A. GRAY JR.

ECONOMICS
ECONOMICS
ECONOMICS
ECONOMICS
ECONOMICS



ROBERT D. CROFTS



JOSEPH M. HENNESSEY



HENRY LUCAS



ANDREW L. PAWLAK

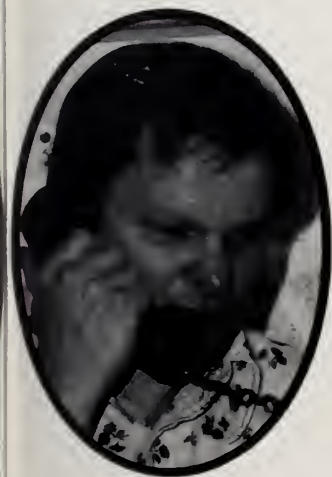

KARL A. WESOLOWSKI

ELEMENTARY ED
ELEMENTARY ED
ELEMENTARY ED
ELEMENTARY ED
ELEMENTARY ED



ROBERT J. ARMSTRONG



ALBERT S. COMMITO



DANIEL L. CROTTY



MARJORIE R.
EMPACHER



LOUISE SWINIARSKI

ENGLISH
ENGLISH
ENGLISH
ENGLISH



FLORENCE S.
ALEXANDER



MICHAEL
ANTONAKES



PATRICIA L.
BUCHANAN



FRANCIS P. DEVLIN



RICHARD L. ELIA

Faces In The Crowd

Dr. Claire Keyes
Home: Marblehead, Ma.
English Professor

Dr. Keyes is responsible for many publication's from the college. Her position as advisor to both the Arts Calander and *Soundings* East have helped the students with success of the printing in both magazines. This past June, Dr. Keyes directed the Eastern Writer's Conference which was a huge success. Guest speaker and panelists did include Novelist E.L. Doctorow; poet Denise Levertov; biographer, critic and poet Paul Mariani; Nonfiction writers Caryl Rivers, Andrew H. Merton and Carol Peacock; editors and publishers Peter Davison, George Murphy and Tom Hart. Dr. Keyes has also brought poetry to life here at SSC by bringing in such guest speakers as Adrienne Rich. Thank You Dr. Claire Keyes!



PATRICIA A.
GOZEMBA



CLAIRE J. KEYES



LARRY J.
KIRKPATRICK



TERRY KOHN



THOMAS E. LUDDY



RONALD LYCETTE



PATRICIA PARKER



ELIZABETH D.
PRESCOTT



MICHAEL PROCHILO



WILLIAM A.
ROBINSON



JOHN MCHALE



ERNEST M.
ROSENTHAL



CARL A. STECHER



JOHN P. STEELE JR.



ELLEN B. VELLELA



JOSEPH WILLIAMS



RICHARD P. ZOLLO

FOREIGN LANG
FOREIGN LANG
FOREIGN LANG
FOREIGN LANG
FOREIGN LANG



HARRY G. ALLARD



MILAGROS ORTEGA
EMMART



STANLEY M.
FINKENTHAL

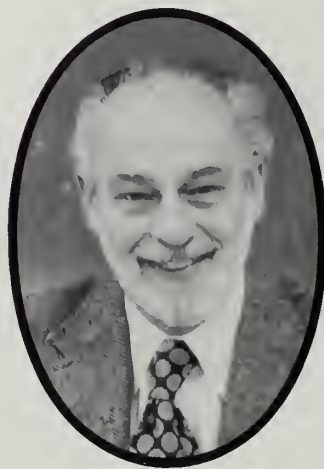

LEONARD M.
FRIEDMAN



ROBERTA I.
GORDON



PAUL L. MADORE



ALEX P. QUIROGA



JOSE RICARDO-GIL



HENRI URBAIN

GEOGRAPHY
GEOGRAPHY
GEOGRAPHY
GEOGRAPHY
GEOGRAPHY

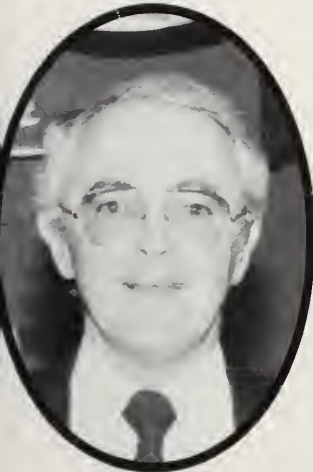

RICHARD T.
ANDERSON



ROBERT H. ARNOLD



MILDRED BERMAN

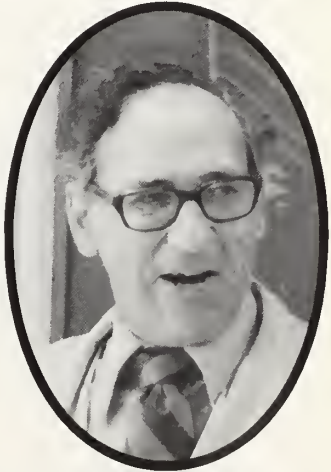

JAMES J.
CENTORINO



DONNA DECOFF



JOHN L. GEORGE



JAMES M. MCINTIRE



THEODORE S.
PIKORA



RICHARD O. RIESS



PAUL V. SALLEY



ALBERT M. TOSCHES



CHARLES F. AMES



LORRAINE COFFEY



JOHN M. DONALDSON



JAMES T. DOYLE



JOHN J. FOX JR.



ROBERT J. LASOTA



ELIZABETH MALLOY



JOAN M. MALONEY



EDWARD D.
MCGLYNN



MINOR H. MCLAIN

MARY E. MILLER

TERRENCE O'DONNELL

JOSEPH M. PIEMONTE



HAROLD A. PINKHAM
JR.

HENRY G. STENBERG JR. WILLIAM O. THOMSON

VINCENT MCGRATH JR.

MATH
MATH
MATH
MATH



SAID SALIM ABU-ZAHRA

ARNOLD F. CHECCHI

YUK KEUNG CHEUNG



KENNETH GRISWOLD

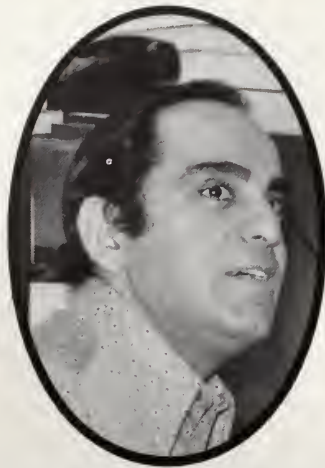

HAROLD HARUTUNIAN



ROBERT KALECHOFSKY



THOMAS J. KYROUZ



RALPH D. LEWIS



CARL J. MARTINI

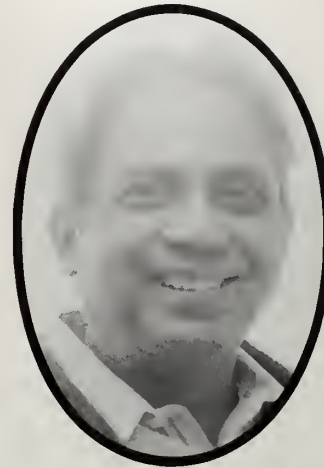

RADHA G. NATH

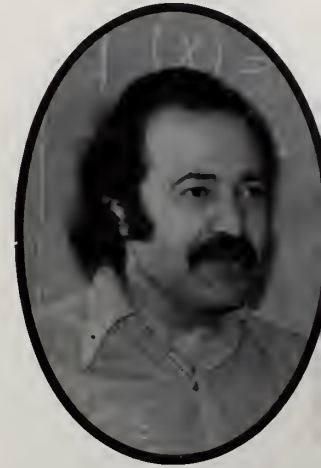

JAMAL K. SHAHIN

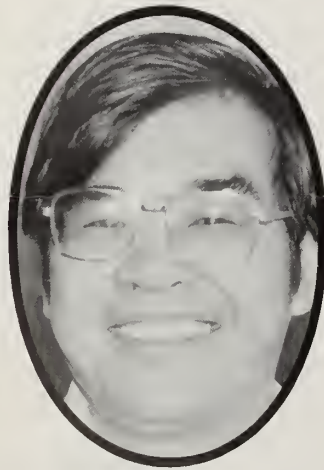

PETER D. WONG

MEDIA
MEDIA
MEDIA
MEDIA
MEDIA



HAROLD BANTLY



GEORGE N. TORREY

MUSIC
MUSIC
MUSIC
MUSIC



ANTONE AQUINO



NANCY BODENSTEIN



TIMOTHY F. CLIFFORD



JOHN A. FINNEGAN



VINCENT N. GIANNINI



CAROLYN JORDAN



MARGO SIMON

NURSING
NURSING
NURSING
NURSING
NURSING



MAUREEN K.
ARAKELIAN



JACQUELYN ARMITAGE



RUTH BOLAND



KATHY BURKE



CHARLENE CAMPBELL



PATRICIA C. CASHMAN



JEANNE DUFFY



JOANNE EVANS



MARY FARRELL



JOY GARLAND



GEORGE HARRINGTON

Faces In The Crowd

Professor Robert Arnold

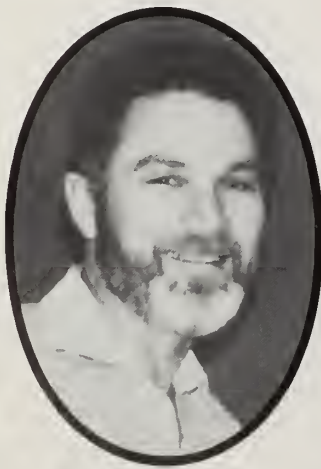

Professor Arnold has been with Salem State College since the summer of 1979. At that time he inaugurated a Cartography Concentration within the Geography Department. While serving the College Community Professor Arnold has also conducted an annual Institute of Cartography for eight weeks each summer. Professor Arnold is involved with the students basically on individual terms. Professor Arnold spends most of his time making contacts for internships and securing jobs for students. His results have been outstanding. Professor Arnold has had thirteen students hired by the Defense Mapping Agency.

Professor Arnold has also shown terrific support for student events in May of 1980 he took part in the 125th Anniversary Road Race to the Salem Willows.



BARBARA D.
HEGGSTAD



MARIE KELLEHER



KATHERINE M. KELLY



JEAN E. MCCARTHY



JOYCE MURPHY



KATHLEEN MURPHY



GRACE NANGLE



ALICE SALTER



MARY WALMSLEY



BEVERLY A. WHITE



MARION WINFREY

PHILOSOPHY
PHILOSOPHY
PHILOSOPHY
PHILOSOPHY
PHILOSOPHY



GERARD BEDARD



SALVATORE E.
DESIMONE



KEVIN FUNCHION



EDWARD D.
MEAGHER

PSYCHOLOGY
PSYCHOLOGY
PSYCHOLOGY
PSYCHOLOGY
PSYCHOLOGY



KENNETH C. BASILIO



RICHARD J. BATH



MARY JANE GRAY



JOHN A. HANSON



RICHARD A. LABEL



ALFRED J. LUSTRI



CESAREO R. PELAEZ

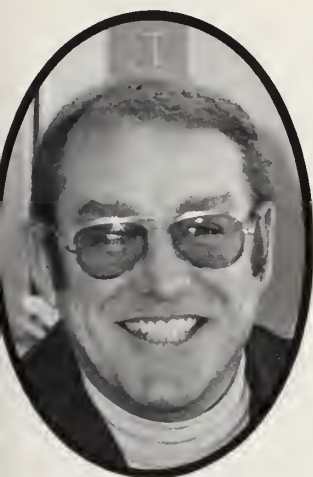

PAUL G. RONCO



CARL D. SMITH



PERRY YANOW



LEONARD ZANI

POLITICAL SCI
POLITICAL SCI
POLITICAL SCI
POLITICAL SCI



WILLIAM R. DOLAN JR.



MARGARET W. DOWER



GERDES FLEURANT



PAUL A. GREEN JR.



JOHN R. HENNESSEY



EDWARD LECLAIR



KENNETH A. MACIVER



EILEEN G. MATTHEWS



GILBERT
SCHARFENBERGER



GERALD TATTEN



GEERTJE E. WIERSMA

SOCIAL SERVICES
SOCIAL SERVICES
SOCIAL SERVICES
SOCIAL SERVICES
SOCIAL SERVICES



THERESA BOUTHOT



LARRY EDMUNDS



LOIS MARTIN



DANIEL NUSSBAUM



CAROL G. RADOV



PATRICIA RODERICK



NANCY ZARE

SPORTS FITNESS
SPORTS FITNESS
SPORTS FITNESS
SPORTS FITNESS
SPORTS FITNESS



BETTE BAILEY

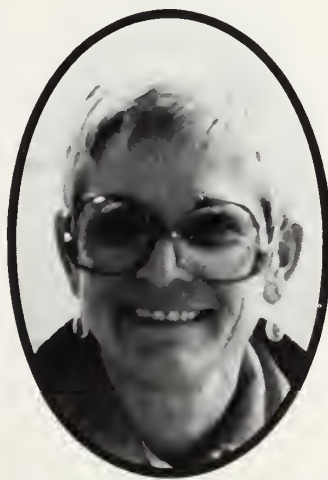

NANCY CLIFFORD



JOAN DUDA



WILLIAM GILLIS



GEORGE JACOBSON



JOSEPH LAVACCHIA



BONNETA SCHRECK



JOAN ZARDUS

THEATER
THEATER
THEATER
THEATER
THEATER



CHARLOTTE ETTINGER



DAVID GEORGE



ELIZABETH HART



VERA SHEPPARD



WHITNEY WHITE



PATRICIA ZAIDO

1982- Faculty Photographs Unavailable

Biology

Eileen Hackett
Johnes K. Moore
Edward Sweeney

Business Administration

Ray Caldwell
David Jacobson

Business Education

Ann Lake
Francis Morey
William Stanton

Chemistry and Physics

William E. Adams
Mary Cavallaro
Myles Glazer
David Newton

Computer Science

Pesi Amaria
Joseph Kasprzyk
Antia Scott Read
John W. Telford

Earth Science

James Cullen
Edward Gaposchkin
Lindley Hanson

Economics

Eugene A. Calabro

Education

Carol J. Barr
Mary A. Bradley

English

Stephen J. Clarke
Helen Constant
James Devine
Vincent Hawes
John E. Mack
Helen Mara
Edna Mauriello
Joan Wuterich

English

Roger Barry
Matthew Cooney
Mary Devine
Joseph T. Flibbert
George W. Groesbeck
Lynn Marcotte
Kenneth Stein
Ann Taylor

Foreign Language

William Clark
Edwin Francis

Geography

John H. Hart

History

Martha Cooney
Philip S. Fischer
Judith P. Saunders

Inter-Disciplinary

Alice M. Stadthaus

Math

Marilyn Durkin

Robert F. Mooney

Dennis E. Williams

Nursing

Mary E. Coppola
Dale K. Defort
Barbara Poremba
Joan Rocket
Kathleen L. Skrabut
Ruth T. Sweeney
Joanne Turco

Philosophy

William J. Donlan

Psychology

Patricia V. Markunas
Marcia Weinstein

Sociology and Political Science

Arthur Gould
Raymond W. Sagedy

Sports, Fitness, and Leisure

George Blackwell
Patricia A. Everitt
Grant Longley
Mary A. Mason
Mary Ellen McGee
Richard Schneider
Barry Urbanski

Theatre and Speech

Homer J. Dietmeier
Joel Feldman
Myrna Finn

ADMINISTRATION
ADMINISTRATION
ADMINISTRATION
ADMINISTRATION



ADEL ABU-MOUSTAFA
EXECUTIVE VICE PRESIDENT



JAMES T. AMSLER
PRESIDENT



JOHN BARRETT
DIRECTOR ALUMNI AFFAIRS



JEFF BRIGHT
COORDINATOR OF SPECIAL
SERVICES



WILLIAM BULLOCH
STAFF ASSOC. OF ATHLETICS



JUDITH BURKE
STAFF ASSOC. OF FINANCIAL
AID



ROBERT CARUSO
ASSOC. DEAN OF STUDENT
AFFAIRS



HOWARD COFFIN
STAFF ASST. OF COMPUTER
SERVICES



DONALD COTE
DIRECTOR OF HOUSING



PETER DELLAMONICA
STAFF ASST. OF ATHLETICS



RICHARD DELOREY
DIRECTOR OF COMPUTER
SERVICES



HENRY DEROUIN
DIRECTOR OF STUDENT
RECORDS



WILLIAM DEVITT
ASSOC. DEAN OF ACADEMIC
AFFAIRS

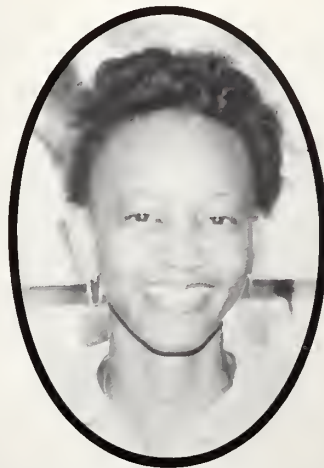

CORINE DUBOSE
DIRECTOR OF FINANCIAL AID



CARL ECK
DIRECTOR OF FISCAL AFFAIRS



HELEN WATSON FELT
ASST. DIRECTOR COLLEGE
UNION



JOHN GALARIS
DIRECTOR OF ATHLETICS



BETSY GIANNOCCARO
SECRETARY COLLEGE UNION



JOHN IRANY
STAFF ASST. COMPUTER
SERVICES



EDWIN KATZMAN
STAFF ASSOC. FISCAL AFFAIRS



WILLIAM MAHANEY
VICE PRESIDENT OF
ACADEMIC AFFAIRS



PETER MAZAREAS
DIRECTOR OF COMMUNITY
SERVICES



RUTH MCLAIN
DIRECTOR OF INSTITUTIONAL
RESEARCH



NATALIE MILLER
DIRECTOR OF PLACEMENT



JUDITH SALISBURY
DIRECTOR OF PERSONNEL



DR. JUDITH SIDES
DIRECTOR OF HEALTH
SERVICES



JAMES STOLL
DIRECTOR OF COUNSELING



GRETCHEN
SZCZECZOWICZ
STAFF ASST. HEALTH SERVICES



JOSEPH TACHE'
ASSOC. DIRECTOR OF
ADMISSIONS



WINSTON THOMPSON
VICE PRESIDENT OF STUDENT
SERVICES



DONNA TOSCHES
STAFF ASST. OF REGISTRAR

Administration Camera Shy

Tanya Brown
Isabel Rosa Figueroa
Kris Laurenano
Emanuel Lomax
Elizabeth Mary Dunn
David Sartwell
Martha Wharton
Maureen Delpero
Beverly Fink
Richard B. Spencer Jr.
Michael O'Brien
Robert Turner
Margaret Bishop
Francis Callahan

Nancy Harrington
George Zottos
Sharda Jain, M.D.
Terry Lynn Ballan
Penelope Broach
Francis Quimby
Arthur Gerald
Neil Olson
Robert Leach
Francis Kyle
Mary Waters
Elizabeth Bartlett
Margaret Cardello
Jane Claffey

Patricia MacDonald
Linda Neville
Andrea Perrault
Matthew Phelan
Tsige Zegenu
Charles Cook
Malcolm Daley
Edward Manning
Kevin Dwyer
Gwendolyn Rosemond
Lawrence Hansen
Richard Marrs
Joseph Mulligan
Edwin Stevens

LIVING

To live the life of a Salem State College student is for most a four year experience, but for others The life style is at all times encompassing! The memories will live long after the fact. The pace of the student action is rugged and certainly takes stamina. The long hours of study, partying, talking, dating, and growing are all carried out at a rapid pace. The college experience will be one we all fondly recall.



JUST ANOTHER BUZZ OF THE ALARM





... and my arm flew out to silence the alarm. I craved the thought of staying in bed. Just 10 more luxurious minutes in bed.

Then my thoughts lurched towards my Biology quiz and the English paper that was due. I grudgingly crawled out of bed to start another day.

I shuffled, showered and dressed speeding off without breakfast once again. My thoughts moved quickly towards the race of finding a parking space.

Upon arrival I noticed that everyone was in just as much of a hurry as I was, rushing around to get everything together.

HOME IS 25 MINUTES AWAY . . .

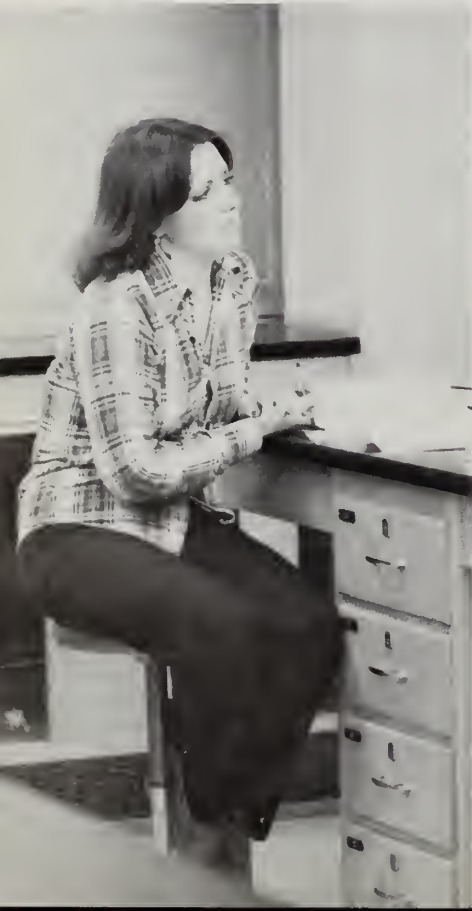



7:00 a.m. Oh boy, the guy on the radio says that the traffic is slow going and the DPW crews are still clearing the roads. It figures, it always turns out to be my turn to drive the car pool the day after a snow storm. I'll never find a parking space.

7:45 a.m. (leaving the house) I hope I'll have plenty of time to get to school and find a parking space. I have to pick Maria up first. What do you mean I have to pick Craig up, Maria he is 7 miles out of the way in Nahant and his aftershave stinks. I could kill you! You know that there will be six of us in this small Vega. Well, on to pick up Gina and Rich at least they are always on time.

By the time I reached Laura's house we were all ready 10 minutes behind schedule and much to my surprise Laura's Earth Science Project was due that day. Laura what is it? "It's a replica of Mount St. Helen after its first eruption." "Well, we will have to tie it to the roof."

I sure hope Craig is ready we are all ready 20 minutes late.

Even though the roads were icy and the heater barely worked, we made it over to Nahant, Mt. St. Helen et al. Craig had to sit on Rich's and Gina's lap. I really had thought I'd have time to go over my notes now I just hope I make it to class. Oh boy, Mt. St. Helen just fell of the roof. Poor Laura what else can go wrong.

8:15 a.m. Hi Craig! "Listen Besty I just talked to Rich his car will not start I told him we would pick him up! I hope you don't mind!"

SHARING LIFE BETWEEN THIN WALLS . . .





Could you imagine a life of dorm living? What would come to mind? The endless ring of music coming from all directions, the Friday night locked out of the room syndrome, finding your wet laundry on top of the washing machine for the third week in a row, the endless struggle to get at the pay phone.

Oh, but the long hours spent in conversation with the room mate, the hours spent socializing and partying, the kabbitzing with the gang during General Hospital, the addictions formed to Tab and coffee . . .







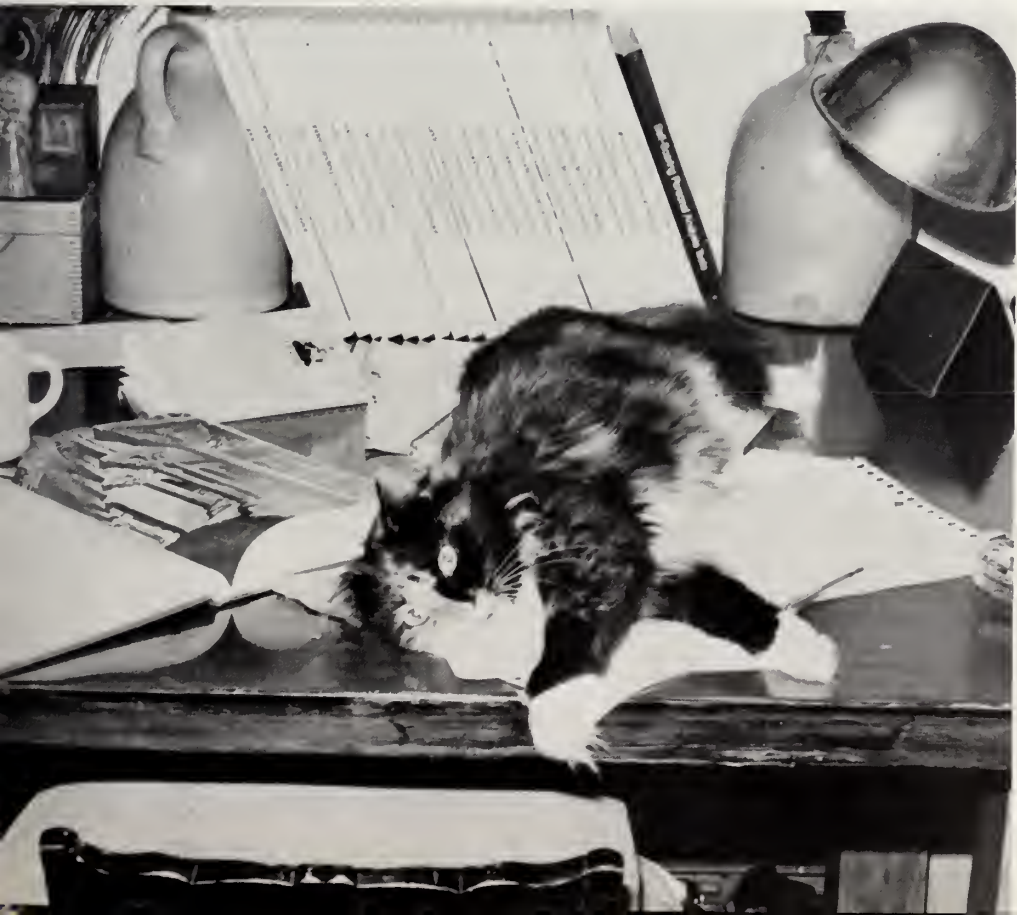

A DAY IN THE LIFE . . .

It's inevitable. After a year commuting from home and a year or more in the dorm, many students finally lean towards what seems to be the perfect solution . . .

Every semester, hundreds of optimistic college students tired of the daily commute, bored with dorm life, opt for a freer, easier lifestyle. With high hopes and independent spirits, they team up with one or more of their friends and rent an apartment. These students, newly impoverished by the stark realities of apartment life, come to share many common experiences. For example, let's take a typical day . . .

7:00 a.m. The day begins. Usually, only one person in every apartment actually has to get up at this ungodly hour, but one person up at 7:00 a.m. in a severely overcrowded apartment means that all members of the household begin to regard this hour as the starting point of the day.

7:30 a.m. At this time, all roommates make a beeline for the shower, and at least a small ration of the limited hot water supply. In the early days of apartment life, most roommates are scrupulously polite and generous to each other, however the honeymoon period ends quickly. With incredible swiftness, otherwise civilized roommates resort to slyness and cunning in order to make it to the shower one step ahead of the rest. Many a strong friendship has ended beneath the shadow of an empty hot water tank.

9:00 a.m. The morning rush is over. The skeletal remains of a makeshift breakfast litters the kitchen. The roommates without cars have begged rides from their more fortunate peers and the house is relatively quiet. At various times during the day, roommates come and go rarely for the same reasons, never for very long, and always missing each other by just moments.

3:00 p.m. Most classes are over for the day, and roommates gather to watch soaps, relax and discuss common goals and problems, such as, who can afford to pay rent this month, what ever happened to the last electric bill and who called Idaho twice last month.

6:00 p.m. It is evening and roommates leave the dubious relaxation of home to depart for parts unknown, or parts known only too well, like the library, a night course or a place of employment. This ends an average day for the apartment crowd. Some days are better than others, but like anything else in life, it's just not all that it's cracked up to be.

IS THERE LIFE AFTER CLASSES?

Name & Address

Ideal Hours

Atmosphere

Entertainment

<i>Lil' Pines (The Grid)</i> Canal St. Salem	Wednesday Evenings or Friday Afternoons	Your friendly Neighborhood Tavern.	Provided by Patrons!
<i>Jonathan's</i> Washington St. Salem	Wednesday Evening's "Open Bar"	Stand up Singles Scene, always a quiet table for two.	DJ nightly and plenty of Dancing. Thursday's New Wave Bands.
<i>Polish American Club (P.A.)</i> Derby St. Salem	Thursday or Saturday Evenings.	A Local Watering Hole.	If the conversation is lacking there is always the Jute Box.
<i>In A Pig's Eye</i> Derby St. Salem	After the P.A. or a Tuesday Evening	Different and unique client tell.	Nightly, during the week.
<i>Brandy's</i> Pickering Wharf Salem	Thursday, Friday or Saturday Evening.	Stand up Singles Scene, usually mobbed.	Quiet Background Music.

After conducting an unofficial pole we found that these local bars and taverns were considered to be the students favorite escape

after classes. The information that you gave the Clipper staff was summerized and the results proved, That there is . . . (Life In the Big City!)

<i>The Chase House</i> Pickering Wharf Salem	Wednesday, Friday or Saturday Evenings.	Airy, Light and Friendly.	Nightly during the Week
<i>Victoria Station</i> Pickering Wharf Salem	Saturday Evenings!	Cozy, Rustic, Atmo- sphere	Light Background Music
<i>300 Derby St.</i> Derby St. Salem	Thursday Evenings	Comfortable and Fun Loving.	Live Entertainment on Thursday Evening.
<i>Sail Loft (Maddie's)</i> State St. Marblehead	Friday Afternoons	Very Casual Serving large drinks.	Provided by bar goers.
<i>The Porthole Pub</i> Lynn Way Lynn	Monday Evenings	Informal and A bit noisy.	An Irish Celebration.
<i>Major Mag Leashes</i> Lafayette St. Salem	Friday Evening	Casual Local Pub.	The Major invites you to bring your own.

SAL

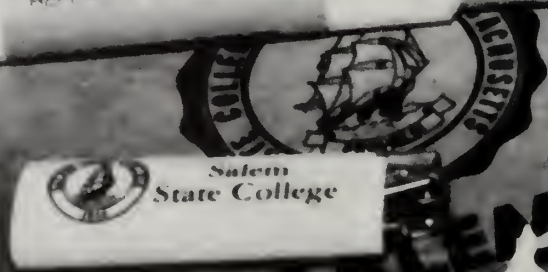
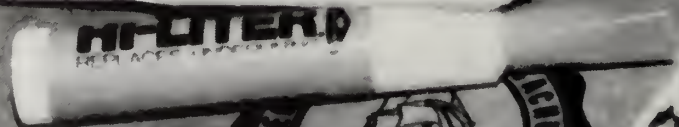
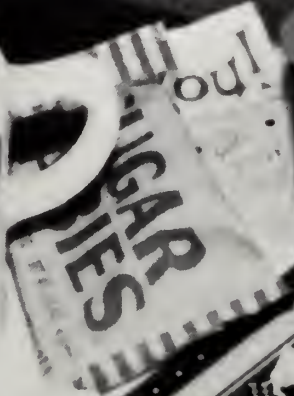

I remember that
 you told me that
 you could wash
 the laundry. Also
 well I showed
 you a good way
 to wash candy
 bars and I've
 been trying out
 in the spring.
 Sorry
 it has

es CARE . . . t Patient Care

Junior Year Nursing: An Outsider's Observation

If Freshman year is the initiation and Sophomore year is the middle ground, then Junior year must be considered as the pivotal point of college. This theory becomes especially true for those mysterious uniform-garbed students of the Salem State School of Nursing. Except for the first few nerve-wracked moments of wondering if they will ever be allowed formally into the nursing program, these students go to classes and generally blend in quite well with the rest of the college community. However in Junior year, a startling change occurs. These people, dressed in the yellow and white uniforms of the Salem Nursing Student, seem to undergo a strange metamorphosis. After having roomed with two Nursing majors during this tense period in their lives, I decided to list for posterity, some of the bizarre topics of conversation that became an everyday part of their lives . . . and mine.

Aside from the major elements of Nursing, such as, where the vital organs are located, Nursing students must deal with the less significant details of their chosen profession. Conversations seem to center largely on these rather petty problems.

The Uniform: A major problem for the Nursing student. Discussions usually center around a few direct questions, Does it fit? Is it clean? Did it shrink?

The Accessories: White nylons, white shoes and a stethoscope. Nursing majors are constantly polishing their shoes and "running" or running out of white nylons. In my own personal experience with stethoscopes, there were always at least a hundred lying around when someone was looking for a pencil, but absolutely none to be found when one was looking for a stethoscope.

The Cap: an imposing piece of headgear worn with pride. This pride soon turns to a consuming hatred and finally the cap is banished forever to its unique little plastic carrying case that doubles as a pocketbook, a lunchpail and/or a wastebasket.

The most frightening episode of the Junior Nursing Student is the plunge into the real world of the hospital. This is known as . . .

Clinical: An important part of Junior Nursing curriculum, involving extremely early mornings, an incredibly extensive carpool system and real-live patients. Nursing students never feel quite ready for Clinical but by the second or third rotation, they are as much at home in the hospital as they are in the lecture hall.

Junior year is a full year for the average Nursing Student. It's a year full of car-plans and drug cards, seminars and posted grades. As an outsider, I've learned to have a great deal of respect for Nursing Students and for the hardships they suffer through in their Junior Year.

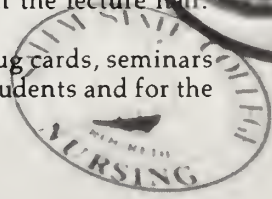

FOR THE GOOD TIMES . . .











YOU OUGHTA BE IN PICTURES . . .

















BACK TO THE GRIND . . .





... It came real slow at first but, ever so gradually I was becoming acclimated to the rigors of another year. Mentally, I was still between here and the beach. After encountering my friends, a few classes, lunch in the commons, and attending a few parties my thoughts tuned in and I was ready to face another year.

THE MID-WINTER BLUES . . .





seemed endless. The ski trip some looked to as an escape was cancelled and, the snow plow side swiped your car, spending a week at home over Christmas break proved trying and your grades were not what you had anticipated but, a thought of that trip to Florida and a summer tan kept you going. The few day trips up north were enjoyable but mostly you enjoyed the break from classes and spending time with good friends.





Well we made it to FLA, you know 28 hours of straight driving, 12 people to a hotel room, continuous Happy Hours, and absolutely no sleep. Those 6 cloudy days on the beach went fast but, the trip home lasted forever seeing that the transmission on the car blew. Once back to the grind the talk focused on Graduation and the anticipation of Senior Week. We passed the hours at Devereaux Beach or relaxing at the Wharf. Montreal Express was on and others took advantage of the business trip to New York. For most the Spring passed quickly and finals came along as we understood that another semester was coming to an end.

IT'S JUST NATURAL . . .

















CLUBS

For the past five months I have hounded all the groups and clubs on campus with memos, phone calls, and person to person contact. It was a very frustrating task due to the lack of cooperation, however it was accomplished.

The following pages are the result of the work and effort put into this job. I would like to thank all of the groups and clubs who cooperated with me.

Also a thankyou to Jackie Levesque who helped me alot and put up with my lack of knowledge of layouts, copysheets, cropping, etc. Finally a special thanks to Thom Pyne who listened and put up with my complaining when things weren't going right.

Thanks to all,

Dianna Modugno



Program Council

The Program Council of the Campus Center develops, organizes and implements programs which will serve the cultural, Body and the College Community, to aid in the development of student leaders and provide opportunities for students to develop skills in human relations.

The Program Council is an organization totally run by and for the students. It is the major programmer of all activities on campus. It offers students an ideal chance to gain academic and social fulfillment that no student should do without. Committees under the jurisdiction of the Program Council(s) are: Class Social Committees, Commencement, Senior Week, Senior Class, Day Programming, Film, Lecture and Forum, Performing Arts, Recreation, Student Ad, Video Tape, Arts and Crafts, Arts Festival, Clipper, New Concepts, Pub Night, Scarborough Fair, and Winfisky Art Gallery.

1981-1982 Committee Members

Chairperson: Grace Sommers
Vice Chairperson: Renee McCard
Treasurer: Dave Barceleau
Secretary: Virginia Reppucci
Concert: Paula Flynn
Pub Nights: Keath Montgomery
Arts and Crafts: Pat Sullivan
Freshman Class: Mark Swain
Sophomore Class: Mary Kate Hartwell
Junior Class: Deirde Sartorelli
Senior Class: Grace Sommers
Winfisky Art Gallery: Tim Stolz
Film: Renee McCard
Recreation: Dave Barceleau
Performing Arts: Virginia Reppucci
Day Programming: Suzanne Smith
New Concepts: Steve Nadolina
Scarborough Fair: Tracy Rollins
Clipper: Jacqueline Levesque













SGA

The Student Government Association (SGA) was established in order to provide a viable democratic system of student governance which will form an official forum for the expression of student opinion, secure and defend the rights and freedoms necessary for our full participation in the educational and governance processes of the college, insure student justice and civil rights of the membership, and oversee the allocation and expenditure of the student activity fee collected annually from its members as specified through legislative act. All students attending Salem State College are represented by the SGA.

Highlights of the 1981-1982 school year were: the first student run Faculty Evaluation since 1967, the American Repoitore Theatre presentation, the Open House Festival, Blood Drives for the Red Cross, a Leadership weekend and the 1982-1983 SGA elections.

1981-1982 officers:

President: Thom Pyne

Executive Vice-president: Joe Feeney

Coordinating Vice-president: Bob Cunio

Treasurer: John Wood

Assistant Treasurer: Irene Katarakes

Secretary: Helen Bender

Senior Senators:

Kathy Gardner, Sharon Goldberg, Dorinda Dustin, Heidi Hollum,

Junior Senators:

Jordan Rubinovits, Bob Gelott, Tim Gray, Norma Ortega, Stephani Valianti

Sophomore Senators:

Charles Holloran, Christopher Warwick, Stephen Paecht, Scott Woods, Joan D'Alesio, Florence Major, Alison Fisher

Freshman Senators:

Karen Duross, Beth McCallie, Michael Gagnon, Edward O'Neil





The Student Nurses Association (SNA) is the governing and representative organization of Nursing majors. Its purpose is to present the views and needs of nursing students whenever a problem arises. The SNA functions as a facility for student opportunity and serves as an aid in health education for the college and the community. All nursing students at SSC are automatic members of the organization.

Highlights for the 1981-1982 year were the Senior Banquet held at the Chase House, Senior Pinning, Career Day, Sophomore Capping and Freshman Orientation.

Officers for 1981-1982

President: Judy Dallon
 Vice President: Diane Wheeler
 Secretary: Mary Morrissey
 Treasurer: Claire Walsh
 Coordinator-at-large: Chris Stone
 Senior Coordinators: Maureen Curtis, Kathy Connor
 Junior Coordinators: Martha Favre, Lynne Powers
 Sophomore Coordinators: Karen McCall, Rosemary Andrade

Student Nurse Association



Senior Pinning





Theatre

The Salem State Theatre is the official play producing organization at SSC. Administered by the Department of Theatre and Speech Communication in connection with its B.A. program in Theatre Arts.

The 1981-82 year began with "Vanities" by Jack Heifner. The show marked newcomer Joel Feldman's appearance in the Theatre Dept. He directed the piece to rave reviews. A unique aspect of the show was the set itself-designed by senior, Maureen Sohl. The next production "Of Mice and Men" opened in early November in the Mainstage Auditorium. David George directed the play to artistic success. Actor Glenn Dube was nominated for the Irene Ryan Acting Award. His portrayal of "Lenny" stunned all. This award acknowledges outstanding acting abilities displayed by students in plays submitted to be judged. Chris Parsons who portrayed "George" was nominated as stand-in.

In December a student written dramatic play, "Friends," opened in the Callan Studio. A workshop piece, "Friends" was an all student production. Rick Mansfield wrote and acted in the piece and Kathy Norris directed it. Early February marked the opening of "Leading Ladies". A musical revue written by junior, Dana LeBrun, the show was another all student production. "Suddenly Last Summer" opened Feb. 26th on the Main-stage and was directed by Tom Luddy. The play explored the deep psychological facets of the characters created by Tennessee Williams.

"What the Butler Saw" by Joe Orton opened in mid April. David George directed this outrageously sexy comedy. "Series III" a series of three separate one act plays followed quickly in early May. Each play was directed by a theatre major senior.

There are now over one hundred theatre majors and minors in the Theatre Arts Program. The SSC Theatre Executive Board represents the student body. The officers numbering eleven are elected into office by their peers. Theatre Arts Program Chairperson: Patricia Zaido Artistic Director: David George Technical director: Whitney "Whizz" White SST President: Katharine Norris





Theatre





WMWM-FM, the SSC radio station, is licensed by the Federal Communications Commission as a non-commercial, educational radio station. It offers the college community and the North Shore, "Alternative Radio". Its music is "Avante-garde", and its programming presents a truly "new sound".

The station focuses on the needs of the students. They broadcast all announcements and cover everything from groups and clubs to student government. They also cover all sports and offer a variety of musical programming from New Wave to Rock to Jazz etc. They also do interviews with groups. They have a Sports Call-In program and produce a radio series called, College Notebook. They have in the past been cited by Salem City Hall for outstanding coverage of local news, and have received commendations for their public affairs series on Danvers.

WMWM-FM

Executive Staff

General Manager: Stephen Lo-chiatto

Public Affairs Director: Mike McCarthy and Christine DiPietro

Music Director: Bob Nelson

Asst. Music Director: Lisa Henry

Program Director: Joe DiFranco

News Director: John Caron

Asst. Program Director: Dave Gallo and Charles Holloran

Technician: Carl D'Agostino

Business Manager: Anthony Giardi

Technical Advisor: Paulette Marie

Public Service: Maura Henry

The WMWM staff consists of fifty-five to sixty volunteers from the student body.



Geographical Society

The SSC Geographical Society is an active student group aligned with the Geography Department at the college. The purpose of this organization is to help people become aware of what geography is and to provide activities for the educational advancement of the college community. The society sponsors field trips and other activities throughout the school year pertaining to Geographic interests.

This year the Society held numerous raffles, bake sales and receptions. They also had their Annual NEST-VAL meeting. They hosted a speaker series and a picnic for the Society.

Officers:

Coordinating Chairperson: Bruce Parker

Activities Chairperson: Kim Ordway

Financial Chairperson: Beth Wesson

Field Trip Chairperson: Marianne Lupien



Political Academy



The Political Academy of SSC is a student run organization composed of Political Science majors and minors. The purpose of the Academy is to promote political awareness through thought and discussion among its members. The Academy also works to further the interest of students in the fields of government, law, and international relations. The group offers various activities for the students including speakers, candidate forums, an open house, banquets, and an annual trip to the United Nations building in New York. The Academy also participates in the Harvard National Model United Nations four day conference.

Officers:

President: Mike Cenami

Vice-president: Brian Jackson

Secretary/Treasurer: Mark Haley



Mass P.I.R.G.

Salem State PIRG is one of twelve campus chapters of MASS PIRG (Massachusetts Public Interest Research Group); a student-run, non-profit, non-partisan organization founded in 1972 to promote the general welfare of the citizens of Mass. at the local, state and national levels. MASS PIRG students work with a professional staff to research social problems and public policies, publish public interest reports, conduct community education drives, organize citizen action, and advocate on behalf of the interests of the general public.

This year the SSC PIRG students along with PIRG students from across the state, waged a major grassroots campaign which resulted in the passage of the Bottle Bill. A nine year effort to pass this crucial anti-litter measure ended in a stunning victory in November 1981.

SSC PIRG's Tenants Rights project, co-ordinated by Gianna Richards, has been organized so that students can identify the major problems in housing and pursue a course of action to solve these problems. Also the SSC PIRG Hazardous Waste Group has been identifying and documenting some of the major hazardous waste problems in the Salem area. By meeting with public officials, environmental groups and building community support, the group is working to enforce the state's regulations on hazardous waste and educate North Shore citizens as to the potential dangers of indiscriminate toxic dumping by local industry.

Executive Members:

Representative to MASS PIRG Board of Directors: Emily Bernheim Dennis Morse

Chairperson SSC PIRG: Terry Kunkel

Treasurer SSC PIRG: Karen Whippen

Media Co-ordinator SSC PIRG: Susan McGinn

Staff

Gianna Richards, Paula Spina, Ray Despres, Fred Barnes, Beth Atwood, Marjorie Henshaw, Debbie Beckwith, Rob Lavoie, Kathy Black, Lauren Ross.



SLED

S.L.E.D., is the Sound and Light Engineering Department of the College Union. Any function that requires special sound systems, theatrical lighting, or movie projections in the Union is handled by the dedicated SLED crew.

S.L.E.D. this year was brought to you by Peter Munro, Peter Stern, Joe Walker, and Erin Dwyer.



LOG

The LOG is the official newspaper of SSC. It is published weekly and is financed by the SGA and revenues from advertising. The newspaper is distributed free on campus. All students are welcome to submit an article for publication. The LOG is a valuable aid in establishing and maintaining an atmosphere of free and responsible discussion and of intellectual exploration on campus. It is a means of bringing community concerns to the attention of the college, the institutional authorities, and the community at large. It is also a means of formulating opinions on various issues within the college campus and the community.

Highlighting the 1981-82 year were the constant breakdown of the machinery. Another highlight for the LOG was their loss in football to the SGA.

Editor: Ed Mulvey Jr.
Asst. Editor: Daniel Cremins
News Editor: Robert Lavoie
Feature/Arts Editor: Mary Lyons
Asst. Feature/Arts Editor: Kathy Gearin
Photo Editor: George Kastrinakas
Asst. Photo Editor: Sheila Taft
Advertising Manager: Bryon Greenbaum
Secretaries: Lisa Anderson, Janet DiBennotto
Faculty Advisor: Roberta Gordon
Production Manager: Elizabeth Varadi
Artistic Consultant: Linda Hovaspian





Business Education Club

Business Education Club is an organization for those students that are interested in the field of business and the opportunities and challenges available to them. Their objective is to develop young men and women as competent, aggressive business leaders and to create more interest and understanding in the choice of business careers.

Highlights of the 1981-82 year include a co-sponsored Halloween Mixer, two successful bake sales, a leadership workshop, and a Faculty/Student Tea. During the second semester they held a Valentine's Day Mixer and an End of the Year Banquet.

Officers:

- President:** Laurie Giguere
- Vice-president:** Karen Griffin
- Secretary:** Rose West
- Treasurer:** Ruthanne Russel



Memories

Four years have come and gone
 sharing work with one another,
 We formed a close relationship
 Now it's time to travel on.

You've helped us across a threshold
 and opened up a door,
 We gratefully acknowledge
 all you've given us and more.

Your encouragement and patience
 deserves our greatest praise
 We thank you for the memories
 we'll carry on our ways.

K. Razzino

Business/Office Education Club- December 9, 1981

Business Administration Club



The purpose of the Business Administration Club is to enable students to meet on both a social and academic basis with both club members and members from other clubs. One of their main activities is the Annual Trip to New York City held in April. This trip enables the students to gain a taste of the business world. The trip includes a visit to Wall Street and the business district, the stock exchanges, the World Trade Center, the Statue of Liberty, and the United Nations Building. During this 1981-82 year the BAD club also co-sponsored a Halloween mixer with the BED club. They have also held bake sales and raffels.



1981-82 Officers:
President: Helene Berg
Vice-president: Jayne Granger
Treasurer: Bob Cuino
Secretary: Dale Lougee.



Campus Christian Fellowship

The Campus Christian Fellowship is a non-denominational Christian group and membership which is open to all students, faculty and administration who agree with their principles and purposes of the group.

Highlights of the 1981-82 year were their open house with Hal Miller, speaker Ernie White, the discussion with Cliff Knechtle at the Student Union and Peabody Hall, the start of the Booktable Ministry, the Yulfest with Doug LaBudde speaking and the open house with Marshall McBride and Ruth Clough.

Officers:

Nancy Dissmore, Alfred Vautour and Jane Sayers

Members:

Jayne Bartlett, Carol King, Marc Chapdelaine and their brothers from Nigeria



International Students Organization

The purpose of the International Students Organization is to unite all of the International students attending SSC. It also functions to create a cultural awareness on the entire campus.

Members:

President: Yoshitaka Ida

Yukiko Nakamura, Sharaan Brown, Norma Ortega, Sami Almadani, Safwat Ismail, Eslyn Williams, Oscar Villadolid, Hocine Azeni, Weichin Chu, Lynne Butler, Alta Gracia Rosa, Patricia Soares, Marcia Soares, Michael Salimas, Maria Veja, Ayman Alami, Omar, Shahin, Jmal AbuDahel, GiHassan Alalami, Fares Haidar, Claude Gerard, Hislen Mishael.



ACEI

ACEI (Association for Childhood Education International) was formed to unite all education majors and minors and become aware of one another and their choice of career. The organization helps Education majors become aware of local educational theory and practices as well as those in other states and countries. Members become involved in various activities pertaining to education. They also provide a forum for lecture and discussions on topics related to education.

Highlights of the 1981-82 year include the Open House held in September, the Fritz Bell Workshop in October, the Day-care Christmas Project, the Peer Counseling Night for Education Majors. The group also hosted two conferences during the year. In March they held an Education in the future conference and in April they had the International ACEI Study Conference.

Officers:

Claudette Martineau, Karen Saia, Peggy Murray, Marsha Kelley, Donna Pedi, Joanne Corolla, Beth Marcus, Sally Devine,

Members:

Claire Kidde, Carol Nardone, Jennette Cousino, Linda Cerveira, Ann Mahoney, Kathy Tansey, Cindy Hatcher, Kathy Leonard, Linda Ray, and Karen Moalli



Dorm Council

The Dorm Council was formed to represent the best interest of the residents of Peabody Hall and Bowditch Hall. They participate in programming and organizing events, approve the membership of committees drawn up by the council president and recommend changes in the bylaws for the council constitution.

Members:

President: Joanie D'Alesio
Vice-president: Teresa Burke
Barbara Troy, Paula Curran, Molly Hughes, Carol Bacigalupo, Sue Berube, Michelle Turco, Janice Shea, Nancy Irwin and Fri Major



Biological Society

The purpose of the Biological Society is to present the views of the Biology majors at SSC. They function as a facility for student opportunity and as an educational aid for the college and the community. The Society provides students with tutoring in Biology courses, a resume workshop at the end of the year, films and guest speakers.

Highlights of the 1981-82 year include the Darwin Festival 82, the Whale Watch, Blood Drives, a canoe trip, camping in N.H. an open house and bake sale, a Christmas Party and the Annual Clambake.

Officers:

President: Heidi Katsarakes

Vice-president: Dennis Kallelis

Secretary-Treasurer: Brenda Gehly

General Coordinator: Anna Kasprzyk

Advisor: Assistant Professor Jim Cole



MEDIA SOCIETY

The Media Communication Society is composed of students enrolled in the Media Communications Minor. The 1981-1982 Media Society Elected Officers are Paul LaRoche treasurer

Dan Grinely - Art Director

Jim Lundgren- President

Rita Hoy- Function Coordinator

Sandra Allen- Secretary

Dr. Torrey- Advisor



Chemical Society

The Chemical Society was formed to serve as a guide for students in locating jobs and in giving direction and information about the field of Chemistry. The Society acts as a link between students and faculty and is open to all students.

Highlights of the 1981-82 year are a Ski-trip to Sugarloaf Maine and North Conway N.H. They also include a bake sale, open house, painting and fixing the society and a variety of lecturers.

Officers:

President: Diane Isabelle

Vice-president: Richie Perito

Secretary-Treasurer: Tom O'Shea

Members:

Mary Andres, Maureen Bourque, Vincent Cammarano, Dennis Kallelis, Heidi Katsarakes, Donna Martin, Lorraine Maquire, Rich Meal, David Olsen, Kevin Gauthier, Laura Raftel, Wai Ming-Chung, Karen Tyburski



Psychology Society

The Psychology Society was organized to enhance the awareness and interest in Psychology students and others who are interested in the field. The Society provides such activities as guest lecturers, films, demonstrations and social events.

Highlights of the 1981-82 year were Dr. Lebel, who spoke on violence, the speakers on Psychology in Criminal Justice, Attorneys David Miles and Carol Ball. They also held a Disco Social for all Psychology majors and minors.

Officers:

President: Margit Yocum

Vice-president: Janet Dobson

Secretary: Tim Surette

Treasurer: Kathryn Van Vlett

Senior Rep.: Mitchell Gordon

Junior Rep.: Joe Napolitano

Freshman Rep.: Brenda Golini



Early Music Ensemble

The SSC Early Music Ensemble recreates historical atmosphere through song, dance, and playing authentic instruments of the past. The group performs in costumes created to depict the century, with the idea of "a day at court". The main objective is to give the group and audience an idea of the past in music and style.

During the 1981-82 year the Early Music Ensemble had three very successful performances. In the fall of 1981 there was a performance of eighteenth century song, dance, and instrumental music. In the spring of 1982 there were two performances. The first was a sixteenth century production of SSC and they then traveled to Hammond Castle and performed another sixteenth century production.

Members:

Ken Ambrose, Michael Aquino, Jayne Bartlett, Ruth Beattie, Anne Burkhardt, Marc Chapdelaine, Robin Damon, Aaron Green, Kathrin Hinrichs, Christopher Jackson, Janet Juliano, Carol King, Lauretta Lemeiux, Anne Mailman, Joseph Prochilo, Kathleen Thomas, Arthur Watson



Chorus

The SSC Chorus was established to provide cultural entertainment and promote public relations for the college. The Choral Organization is divided into three groups. They are: The Woman's Choral, the Mixed Chorus, and the Chamber Chorus.

This past year the Chorus sang at the College convocation in September. They also performed at the Admissions Open House, Filene's at the North Shore Shopping Center, The House of Seven Gables and the Peabody Museum. They were also the hosts for the Spring Choral Festival. In May they held their Annual Concert.

Officers:

President: Susan Patri
Vice-president: Michael Aquino
Secretary: Nancy Mulligan
Treasurer: Peter Adams
Librarian: Jayne Bartlett



Stage Band

The SSC Stage Band is a vibrant musical group which features Jazz-Rock music. The Stage Band, which was formed in 1979 under the direction of Professor Finnegan, plays a wide range of selections. Members of the Stage Band enjoy the opportunity to express their more creative talents at more than five performances during the academic year.

During the 1981-82 year the Stage Band performed at a variety of engagements. In September of 1981 they performed at the Convocation. They also had an exchange concert with Fitchburg State in November. They also performed a Christmas Concert and performed at Graduation in May.

Officers:

President: Robert Leavens
Vice-president: Joseph Prochilo
Treasurer: Rosalyn Bacherman
Secretary: Linda Bernal
SGA Representative: Sharon Eldredge



START

S.T.A.R.T. (Student Action Resource Team), is an organization whose purpose is to enhance the awareness of Social Service students about the field of Social Services and to create a harmonious atmosphere among its students. The organization is recognized and funded by the SGA.

During the 1981-82 year the group attended a Council on Social Work Education Conference in New York City. They also worked in conjunction with the Human Rights Committee to help plan and participate in their major event. They have held bake sales and raffles. In April they had their annual banquet at the Hawthorne Inn.

Officers:

President: Patty Fried

Vice-president: Lisa Friese

Secretary: Linda Pagliocca

E.V.A.C. Coordinators: Ann Sousa,
Nancy Marino

Coordinator Human Rights Committee: Jim O'Dea

Advisor: Nancy Zare



Art Society



The SSC Art Society is a student run organization. Its purposes are to help people become aware of the Arts and their values, to provide activities for the educational and cultural advancement of the college community, and to take an active part in the beautification of the campus through art. Activities sponsored by the Art Society range from local field trips to various museums to the annual New York City trip.

Student Art exhibits are held on campus to give students an opportunity to display their work. The most recent project taken on by the Art Society is the production of the 1982-83 Fine Arts Calendar.

Officers:
Advisor: Tom Leary
President: Linda Hovasapian
Vice-president: Steve Simpson



SPORTS

The emphasis on Sports and athletics at S.S.C. was great. The skill of team work, the challenge of competition, thrill of victory and the tremendous sense of accomplishment lured many talented participants. The year was filled with numerous dramatic victories which placed several of S.S.C.'s teams into prestigious post season tournaments.





Front Row (seated Left to Right Aparicio Smart (co-cap.), Roy Kocher (co-cap.) Ken Kocher (co-cap.), Rico Miranda Second row (kneeling) Jim Woodman, John Coppola, John Shankhour, Joe O'Toole, Jim Dente, Paul Civiello, Ralph Dente, Dave Archibald, Edgar Alleyne, Bob Griffen, Scott Patterson, Tom Perron, Brian Hauze, Back Row Al Yacyshyn, Mike Muse, Brian Herlihy, Dave Babb, Chuck Cafasso, Brian Conlon, Steve Burke, Brian Meaney, Bill Corey, Mark Reed, Ed Curley, Roger Padovani, assistant coach Ralph Ingoglia Missing from Photo: Head Coach Nick Padovani, Alex Alberto and Ted Przybylek.

9/12	SSC	2	Castleton St.	1
9/13	SSC	2	Thomas College	1
9/16	SSC	1	Mass. Maritime	0
9/19	SSC	1	North Adams	0
9/22	SMU	2	SSC	1
9/26	SSC	1	Fitchburg St.	0
9/29	SSC	5	Framingham St.	0
10/6	SSC	6	Merrimack	1
10/7	SSC	1	Bridgewater St.	0
10/10	SSC	0	Keene St.	0
10/12	SSC	4	Rhode Island Coll.	1
10/14	SSC	4	Eastern Nazarene	0
10/17	SSC	1	Westfield St.	0
10/19	SSC	2	Worcester St.	1
10/22	SSC	2	Gorden Coll.	0
10/24	SSC	1	New Hampshire Coll	0
10/28	SSC	7	Boston State	0
10/31	SSC	3	Western Conn.	1
11/7	SSC	1	Coast Guard	0*
11/8	Brandeis	2	SSC	0*

* NCAA DIV. III Northeast Regional



The 1981 soccer team was the most successful in Salem State history, setting records for the most wins and shutouts in a season. As a team they also won the Mass. State College Athletic Conference title for the first time in SSC history with an undefeated 8-0, league record. The team also gained a berth in the NCAA post-season championships for the first time, beating Coast Guard for SSC's first-ever NCAA tournament game win, but losing to Brandeis in the Northeast Regional final.

Individual Honors: Ken Kocher, Roy Kocher and Alex Alberto were all named to the MASCAC All-Conference team and the New England Soccer Coaches All-New England team.



FALL TENNIS

9/19	SSC	5	No. Adams	4
9/22	SSC	6	Framingham	3
9/24	SSC	5	Worcester	4
9/25	SSC	6	Bentley	3
9/27	SSC	8	Westfield St.	1
10/8	SSC	5	Fitchburg St.	4
10/15	SSC	0	Wellesley	7
10/13	SSC	0	Brandeis	9
10/19	SSC	5	Gorden Coll.	0
10/20	SSC	3	Lowell State	3
10/22	SSC	2	SE Mass.	5
10/27	SSC	5	Endicott	1

SPRING TENNIS

4/5	SSC	4	MIT	5
4/14	SSC	5	Bentley	1
4/16	SSC	1	Northeastern	8
4/21	SSC	3	Pine Manor	4
4/23	SSC	1	Harvard	6
4/26	SSC	3	Brandeis	6
4/30	SSC	0	Mount Holyoke	7
5/3	SSC	2	Wheaton	7



The 1981 Fall Tennis campaign was a most successful one at Salem State College as the women went undefeated in MASCAC play and won the league title. A poor Spring record reflects the loss of the team's No. 1 singles player for the season. Only one senior will graduate, however, which projects a strong team this fall.

Individual Honors: Roni Raczkowski, who played No. 1 singles in the Fall, was named the MASCAC All-Conference Tennis Team.





Kneeling (left to right) Maria Masucci, Annette Klotz, Kathy McGee Nancy McGee. Standing Coach Connie Megan, Carol Bacigalupo, Linda DeAbreu, Roni Raczkowski, Taryn Edlund, Marie Iovine. Missing from Photo: Nancy Morency, Sherry Sampson.

TENNIS

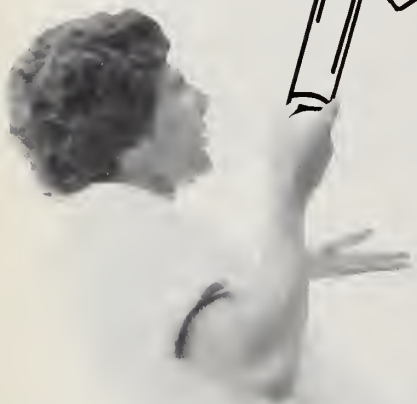

Front Row: Chris Twomey, Captain Paul Gardner, Coach Grant Longley. Back Row: Larry Roberts, Rick Powell, Dennis Delevante, Kevin Fiske, John Beaulieu Missing from photo: Jim Griffen, Marty Hogan, Larry Lawrence.

FALL TENNIS

9/17	North Adams	6	SSC	3
9/21	SSC	6	Bridgewater	3
9/29	SSC	9	Framingham	0
9/30	SSC	6	Fitchburg	3
10/1	SSC	1	Clark	8
10/2	SSC	5	Worcester	2
10/6	Bentley	6	SSC	3
10/10	Mass. Maritime	5	SSC	4
10/17	Westfield	6	SSC	3

SPRING TENNIS

4/2	Rhode Is. Coll.	5	SSC	2
4/10	Bates	9	SSC	0
4/15	SSC	5	SE Mass.	4
4/16	SSC	5	Gordon	3
4/18	Fordham	5	SSC	4
4/20	U Lowell	5	SSC	4
4/21	Plymouth St.	5	SSC	4
4/25	SSC	7	Brooklyn	2
4/26	SSC	6	Babson	3
4/27	SSC	5	Merrimack	4
5/1	SSC	6	UMass, BOS	3
5/4	Brandeis	8	SSC	1



Individual Honors: Paul Gardner was named to the MASCAC all-conference team in the fall.



The 1981-82 men's tennis campaign was not as disappointing as its overall record might indicate. Two tight losses to Mass. Maritime and Westfield at the end of the fall season made the difference between possibly taking second place in the MASCAC and finishing in a tie for third as SSC did in '81. Three losses by a total of three points in the middle of the spring season also made the difference between a very successful 9-3 season and the 6-6 record SSC compiled. This was only the third time in 11 years that SSC has not won the MASCAC title. Coach Longley's career record now stands at 180-38.

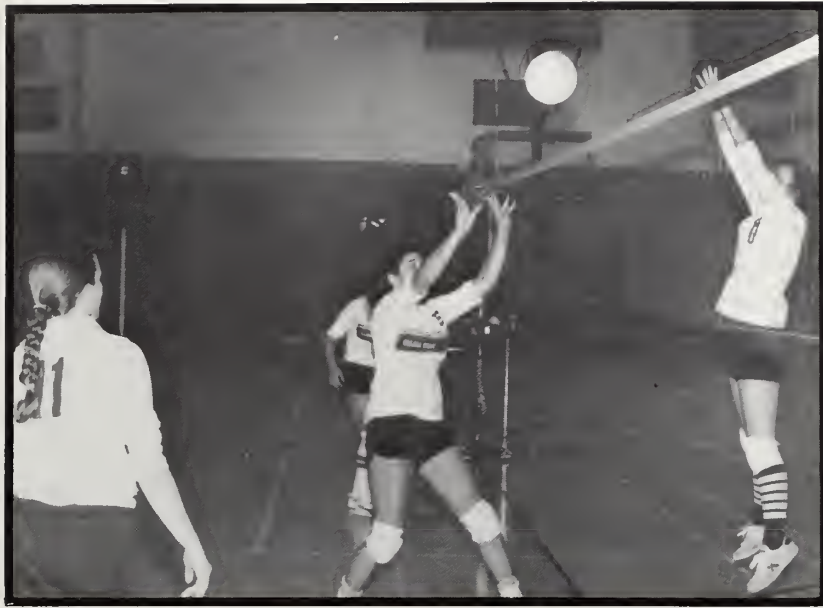

Women's Volleyball had numerous early season injuries but, in spite of this fact still remained persistent throughout Fall play. In tournament play the team placed an overall second in the SSC Invitational and also in the MASCAC Division II Tournament. Individual Honors: Sharon Turcotte, Dawn Barcellona and Liz Sheridan, were all named to the MASCAC All-Conference team.

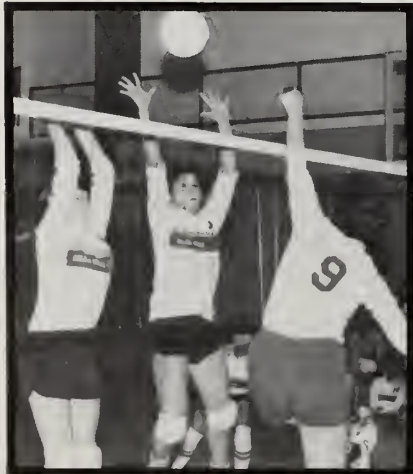

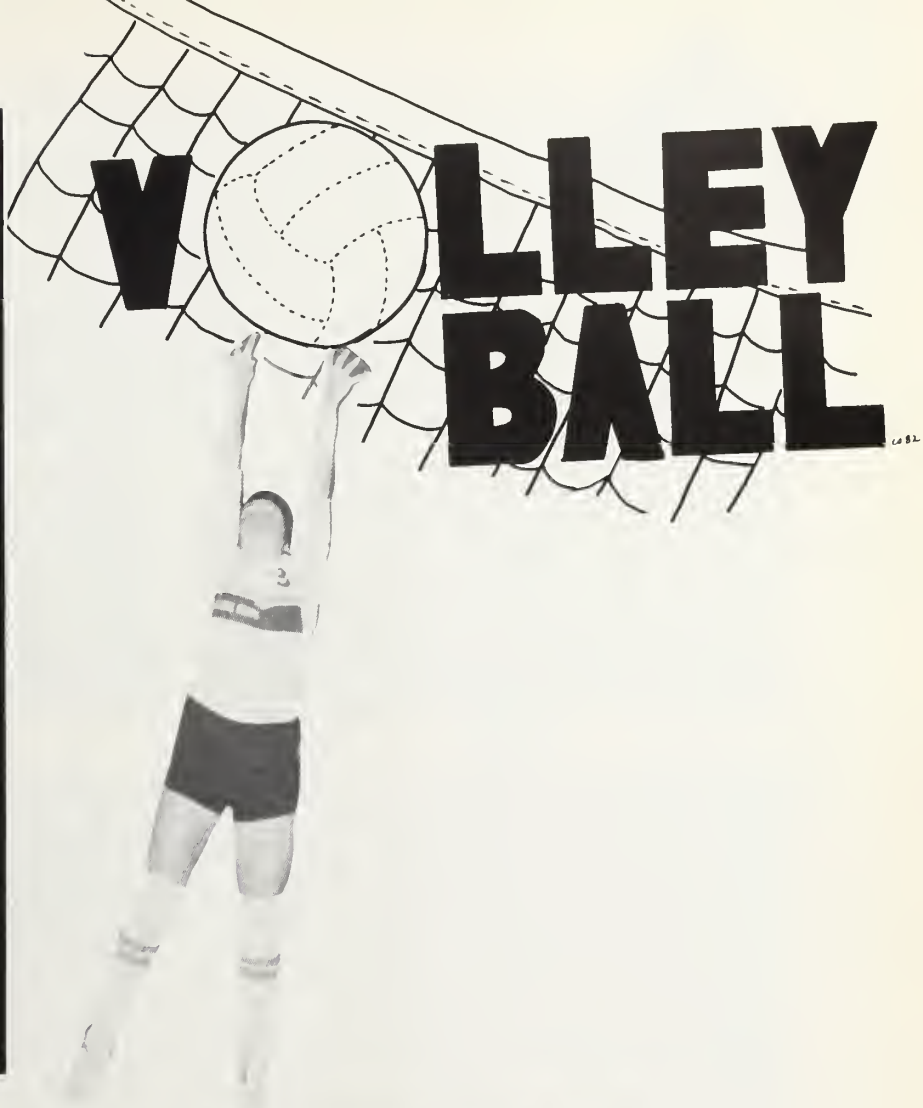

Front Row: Coach Bette Bailey, Charlotte Cristofori, Mary Tobin, Liz Sheridan, Captain Kathy Bloomer, Samantha McCarthy, Kathy Theriault, Asst. coach Liz Bouras. Back Row: Sharon Turcotte, Dawn Barcellona, P.J. DeCola, Trish Billings, Doreen Noyes, Pat Gould, Susan O'Neil, Donna Garibaldi



Team Members: Bob Baldasari, Peter Brown, Peter Farley, Steve Hogan, John Hogan, Joe Vaughan, Steve Salah, Ed Whalley, Robert Trussell, Paul Montecalvo, Robert Segee, Dave Paskowski, Frank Gilgun, Mike Chase, Jim Bombard, Paul Ventura, Bill Lynch, and Chuck Tryder.

As always, the 1981-1982 Academic year was also a very successful golf year at SSC. The fall season was highlighted by a first place finish in the ECAC qualifying Tournament and second at Bowdoin and the MASCAC. The Spring Campaign saw SSC compile a 10-3 dual meet record and qualify for its 14th straight appearance at the National Championships in Springfield, Ohio.

Individual Honors: Paul Montecalvo was named to the MASCAC All Conference team.



1981 Field Hockey



9/17	SSC	3	Holy Cross	0
9/19	SSC	7	North Adam	0
9/21	Bridgewater	3	SSC	0
9/22	SSC	5	Framingham	1
9/24	SSC	3	Worcester	0
9/27	SSC	2	Westfield	2
9/29	SSC	4	Assumption	1
10/3	New England	1	SSC	0
10/6	Gordon	2	SSC	0
10/8	SSC	1	Fitchburg	1
10/10	SSC	5	Wheaton	2
10/12	SSC	2	Boston U.	0
10/14	SSC	3	Bentley	3
10/19	SSC	1	U Lowell	0
10/17	*SSC	2	Holy Cross	1
10/18	*Tufts	2	SSC	1
10/21	SSC	5	So. Maine	1
10/24	SSC	3	SE. Maine	2
10/27	SSC	1	Bowdoin	0



A successful Field Hockey season was marred slightly by SSC's inability to successfully defend its Mass. State College Athletic Conference title. Two ties were the only blemishes on the league record, but the team finished second to Westfield by one point in the final standing. The season was highlighted by a strong showing in the MAIAW tournament, finishing second to Tufts, but ended on a disappointing note when the team narrowly missed being selected to play in the first ever NCAA Field Hockey Championship Tourney. It was nonetheless a very productive season-for coach Mary Ellen McGee, whose career record now stands at 21-8-6.



Individual Honors: Nesta Karner, Lee Seraphin and Karen Dyke were all selected to the MASCAC All-Conference team.



Front Row: Donna Patterson, Kathy Dyke, Karen Dyke, Co-Captain Lee Seraphin, Co-Captain Carolyn Roos, Vicki Ware, Diane Conlon, Mary Beth Murawski. Back Row Trainer Donna Stone, Kim Patience, Cassie Sano, Nesta Karner, Yvette Dolleman, Aileen Sullivan, Lisa Ceccherini, Patty Burrows, Jane Norton, Coach Mary Ellen McGee. Missing from Photo: Ruth Turcotte

BASKETBALL

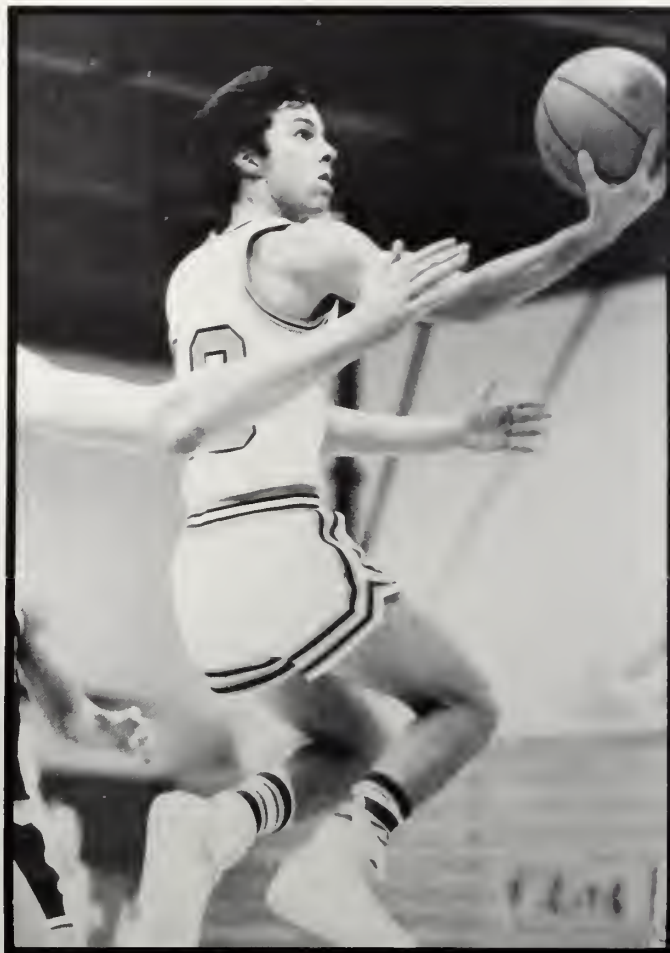
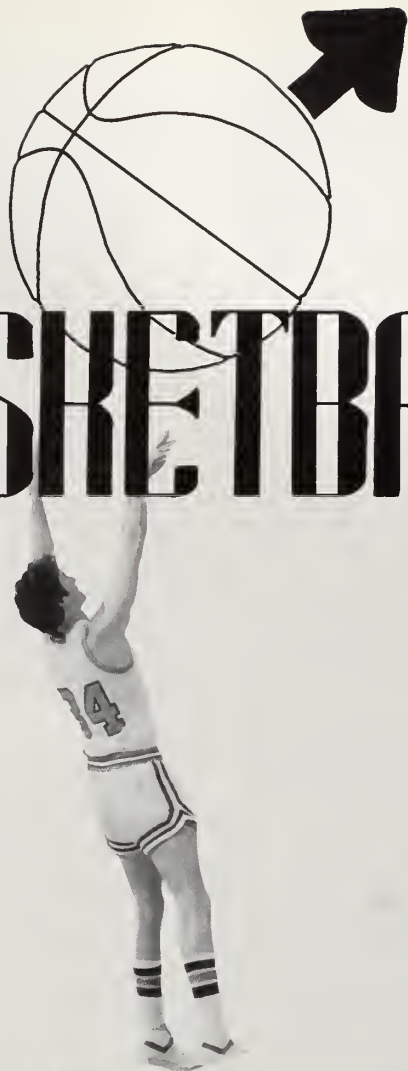

Kneeling Co-Capt. Dennis Priest and Ken Kocher Middle Row L to R Ed Fogatry, Wayne Hanscom, Sean Shea, John McCormick, Pete Celona. Back Row L to R Dennis Grube, Bob Deavea, Dave Perkins, Gus Adams.

Men's Basketball

11/20	Mass.			
	Maritime	62	SSC	61 (OT)
11/30	SSC	68	Plymouth St.	56
12/4	Assumption	83	SSC	70
12/5	New York			
	Tech.	76	SSC	70
12/10	SSC	83	Bridgewater	80 (OT)
12/12	SSC	91	Westfield St.	58
12/15	SSC	63	Framingham	59
12/17	SSC	100	Boston St.	71
12/20	Mass.			
	Maritime	88	SSC	83
12/29	SSC	74	ULowell	73
12/30	SSC	65	Merrimack	63
1/6	SSC	98	ULowell	85
1/9	SSC	95	No. Adams	79
1/12	Colby	95	SSC	81
1/13	Bates	77	SSC	70
1/21	SSC	93	E. Nazerene	78
1/23	SSC	87	Westfield St.	53
1/26	SSC	76	Fitchburg St.	61
1/28	SSC	81	Worcester St.	79
2/2	SSC	83	Boston St.	78
2/6	SSC	81	No. Adams St.	67
2/11	SSC	84	Worcester St.	77
2/12	SSC	75	Bridgewater	72
2/15	SSC	55	Framingham St.	53
2/17	SSC	85	SE Mass.	75 (OT)
2/20	Fitchburg St.	87	SSC	67
3/5	SSC	58	Worcester Poly	57 (OT)
3/6	Potsdam Col.	53	SSC	51

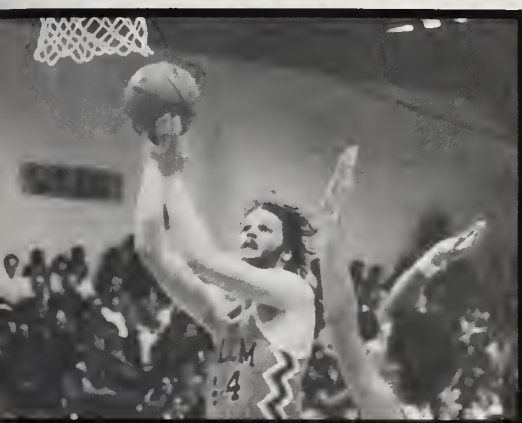

On the basis of NCAA participation and outside recognition, the 1981-82 basketball season was one of the most successful ever at Salem State. The team won its third straight Mass. State College Athletic Conference title and hosted its first-ever NCAA Division III Northeast Regional Tournament, losing in the finals. The 20-8 final record represented the second straight year SSC had won 20 or more games. Also highlighting the season was a 10 game win streak that sealed the MASCAC title and the championship of the Pepsi Invitational against two Division II teams at Merrimack College in December.

Individual Honors: Ken Kocher was selected to the New England Basketball Coaches, The ECAC and the UPI all-New England Teams. Wayne Hansom and Ken Kocher were named to the MASCAC all-conference team, with Hanscom taking the league MVP award. Coach Joe Lavacchia was named Division III Coach of the Year in New England.

1982 Gymnastics

1/16 SSC	83.10	Bridgewater St.	89.30
1/22 SSC	98.45	U-Maine- Farmington	78.05
1/27 SSC	91.55	Keene St.	118.80
1/30 SSC	106.7	So. Maine	120.60
		Darmouth	82.20
2/3 SSC	92.05	Northeastern	122.90
2/10 SSC	103.60	Rhode Island Coll.	109.76
2/13 SSC	102.80	MIT	90.95
2/16 SSC	98.64	Westfield State	97.20
2/24 SSC	105.10	UMaine Farmington	80.00
2/27 SSC	106.70	Conn College	120.60
		Dartmouth	82.20
3/12 13th NCAA Northeast Regional— 4TH Place.			



An injury to the top returning gymnast and early-season illness and minor injuries resulted in a poor start for the 1982 gymnastic team. Once the squad became healthy, however, the scores climbed steadily, jumping a very impressive total of 23.6 points from the first meet to the last. The team qualified for the NCAA Div. II and III Northeast Regional meet, and finished fourth overall, second among Div. III teams.



GYMNASTICS



From right to left: Pam Farley, Kathy Morton, Jayne Morrissey, Head Coach Abigal Mason, Laura Dando, Beth Johnson, Hannah Egan.



1981-82 Hockey Team Members

Bob Duca, Mike Maguire, Ward Gleason, Bob Maguire, Kevin Marr, Dave McDonald, John Pelligrini, Capt. Rob Buckley, Bob Boutelle, Don Shaw, Mike Bonarick, Jeff Hurley, Dennis Laing, Peter Digiacomio, Capt. Mark Feeley, Ted St. Pierre, Mike Storer, Bill Kenny, Ed Breen, Peter Vasapolli, Jim Villandry, Charlie Barbour, Kym Kouroyen, John Vlachos.

1981-82 Hockey

11/14	Boston Coll.	9	SSC	2
11/18	Norwich	6	SSC	3
11/24	Babson	4	SSC	3
11/28	SSC	7	U-Alaska	2
12/1	Merrimack	6	SSC	3
12/2	SSC	4	Middlebury	4
12/4	SSC	8	Williams	2
12/5	SSC	5	AIC	1
12/9	SSC	8	New England	3
12/10	U Lowell	4	SSC	1
1/2	SSC	9	Norwich	2
1/3	Colby	7	SSC	4
1/7	U Lowell	4	SSC	3 (OT)
1/9	SSC	4	No. Adams	3 (OT)
1/12	SSC	4	Bowdoin	3
1/17	SSC	4	Holy Cross	2
1/19	Merrimack	7	SSC	4
1/23	SSC	6	Westfield St.	3
1/26	SSC	7	Holy Cross	6
1/28	SSC	12	St. Anselm's	4
2/1	SSC	9	Fitchburg St.	2
2/2	Providence	8	SSC	3
2/4	UConn	6	SSC	5
2/6	New Haven	3	SSC	2
2/8	Westfield St.	6	SSC	5
2/10	SSC	14	Boston State	1
2/13	SSC	16	Framingham St	2
2/15	SSC	8	Worcester	1
2/20	SSC	4	Merrimack	0
2/23	Union Coll.	6	SSC	4
1/28	Babson	6	SSC	3



First year coach Bill O'Neill piloted the 1981-82 hockey team to its sixth straight appearance in the ECAC Div. II East playoffs. A slow start and a four-game losing streak on the road late in the season forced SSC to win four of its last five and qualify for the ECAC's.

Individual Honors: Rob Buckley and Ward Gleason were named to the MASCAC all-conference team. Bob Buckley and Charlie Barbour recieved ECAC second-team all-New England honors.

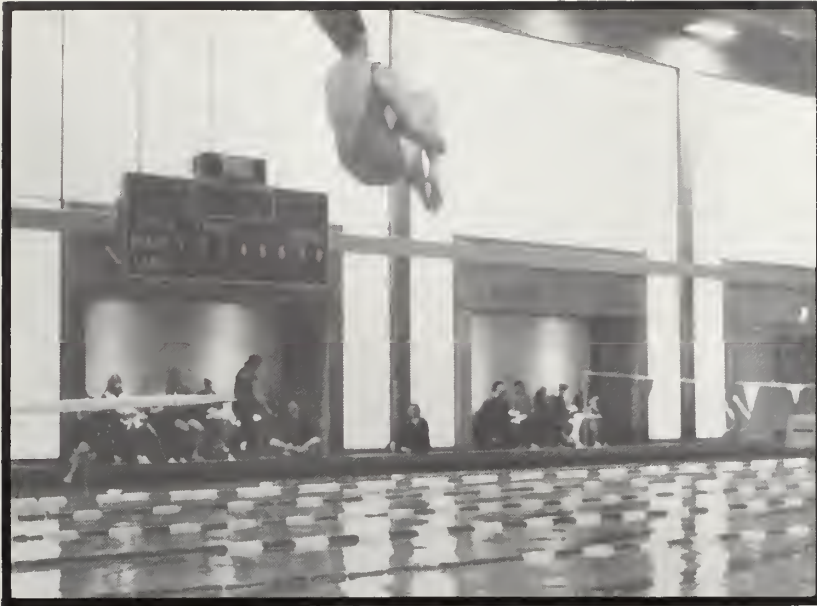

1981-82 SWIMMING

11/17	Keene State	115	Salem State	24
11/18	Brandeis	84	Salem State	51
12/1	Wellesley	106	Salem State	34
12/11	Tufts	98	Salem State	30
1/7	Colby	80	Salem State	65
1/21	Salem State	72	Regis College	66
1/27	MIT	87	Salem State	49
1/30	SMU	93	Salem State	44
2/4	Fairfield U.	103	Salem State	36
2/9	Connecticut	73	Salem State	47
2/16	Bridgewater St.	88	Salem State	49



CAPSULE: As far as overall record goes, the 1981-82 swimming season was not a successful one, as the team's record dropped from 3-6 a year ago to 1-10. However, the close scores in some of the meets and the fact that several school records were set indicate that Salem State's times are getting more competitive and that improvement was made in some areas.





1981-82 Swim Team
Taffy Boterf, Theresa Burke, Maryann Butler, Catherine Chatis, Suellen Cook, Lee-Ann D'Angelo, Paula Flint, Patricia Howe, Denise M. L arrivee, Florence Major, Lori Ovelette, Lisa Paquette, Kim Patience, Susan Poirier, Maura Sullivan, Denice Taylor, Karen Tyburski.

BASKETBALL



1981-82 Womens Babbetball team
Sue Richard, Mary Duffy, Vicki Ware, Nancy Marticio, Dawn Barcellona, Bunny Page, Dorothy Fenton, Sharon Turcotte, Alison Dailey.
Head Coach: Tim Shea, Asst. Sue Rizzotti, Manager Mary Tobin.

1981-82 WOMEN'S BASKETBALL

12/3	Salem State	52	Bridgewater	50
12/5	Bentley	70	Salem State	57
12/7	Salem State	53	Plymouth St.	51
12/12	Salem State	65	Westfield St.	44
12/14	Gordon	54	Salem State	49
12/17	Colby	67	Salem State	54
1/9	Salem State	80	No. Adams St.	63
1/11	Salem State	52	UMass-Boston	50
1/12	Gordon	55	Salem State	60
1/14	Salem State	66	Framingham St.	31
1/16	Salem State	49	Westfield St.	41
1/19	Salem State	66	Framingham St.	31
1/21	Salem State	62	SE Mass	59
1/23	Salem State	61	Fitchburg	47
1/30	Salem State	57	Tufts	51
2/3	So. Maine	77	Salem State	57
2/5	Boston State	62	Salem State	51
2/6	Salem State	79	No. Adams State	65
2/8	Assumption	80	Salem State	60
2/11	U Lowell	69	Salem State	65
2/13	Salem State	85	Wellesley	35
2/15	Worcester	60	Salem State	53
2/16	Salem State	58	Fitchburg St.	33
2/19	Salem State	61	Boston St.	60
2/22	Salem State	93	Wheaton	56
2/23	Boston State	56	Salem State	49
2/25	Clark U.	71	Salem State	58



CAPSULE: First-year coach Tim Shea took the same personnel that finished 10-12 a year ago and led them to a 16-11 record against a much tougher schedule in 1981-82. Salem State tied for the MASCAC's automatic playoff berth with Boston State, but lost their shot at appearing in the first-ever NCAA women's basketball championship in a special playoff. The women still earned a berth in the MAIAW Tournament, losing in the first round. A 10-2 MASCAC record highlighted the season.

INDIVIDUAL HONORS: Sue Richard and Alison Dailey were named to the MASCAC all-conference team.



Cheerleaders



Hockey Cheerleaders



Basketball Cheerleaders

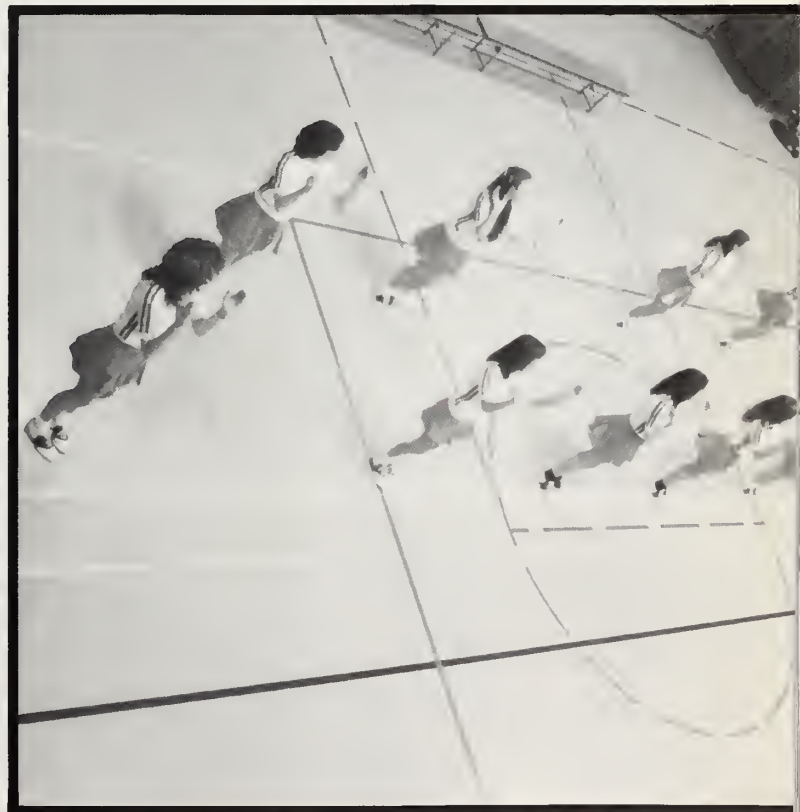



1982 SOFTBALL

3/30	Salem State	3	SE Mass.	2
4/3	Fitchburg	3	Salem State	2
4/3	Salem State	12	Fitchburg	7
4/18	Salem State	8	Worcester	2
4/18	Salem State	13	Worcester	4
4/21	Salem State	5	Lowell	2
4/22	Assumption	9	Salem State	2
4/24	Westfield	4	Salem State	1
4/24	Westfield	7	Salem State	6
4/25	Salem State	26	No. Adams	3
4/25	Salem State	26	No. Adams	2
4/30	Salem State	12	Colby	11
5/3	Salem State	9	Holy Cross	4
5/5	UMass-			
	Boston	9	Salem State	6
5/6	So. Maine	14	Salem State	6
5/11	Salem State	27	Framingham	6
5/11	Salem State	16	Framingham	3

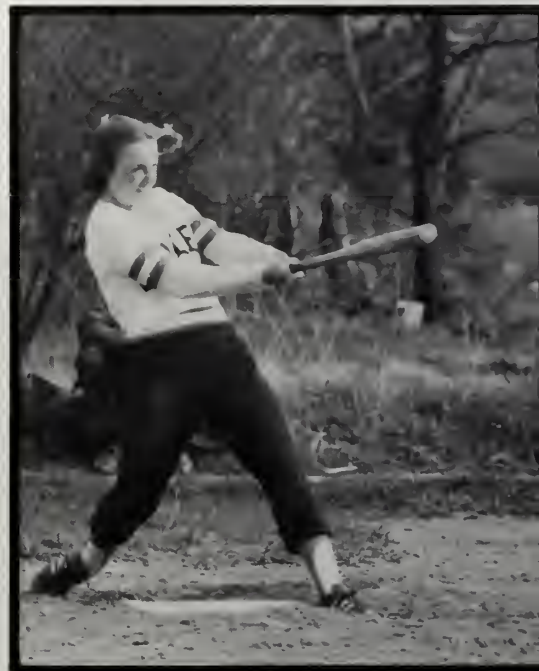

CAPSULE: Coach George Blackwell directed the softball team to another successful season, finishing second in the Mass. State College Athletic Conference with a 7-3 record. All three league losses came by a combined total of five runs. The team was also considered for the NCAA tournament, but two late-season losses to UMass-Boston and So. Maine made the overall record insufficient for at-large consideration. Blackwell's career record; 42-14.

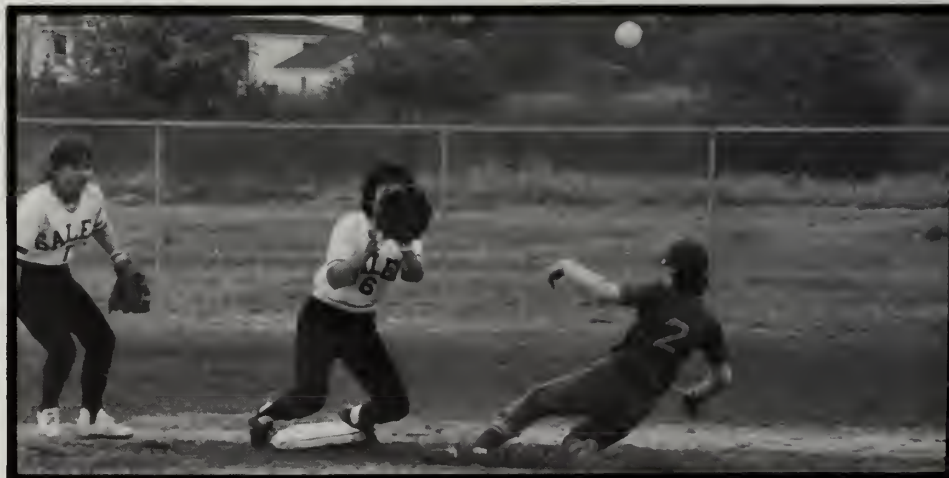



1982 Softball team members
Nancy Avola, Cindy Breslow, Susan Darsney, Cindy Durkee, Kathleen Homan, Nancy Marticio, Karen McCarthy, Michele Pierce, Carolyn Roos, Katherine Sano, Sharon Sine, Mary Wakeman, Vicki Ware, Karen Whincup, Miriam Mackenzie.

baseball

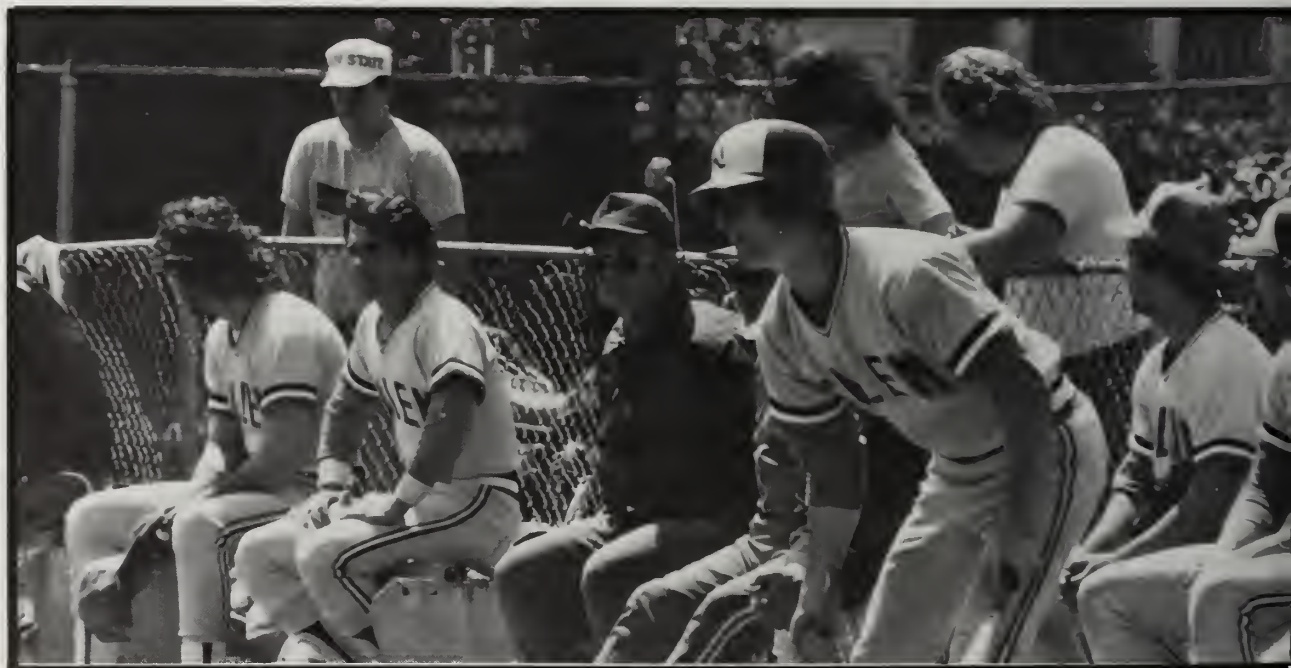
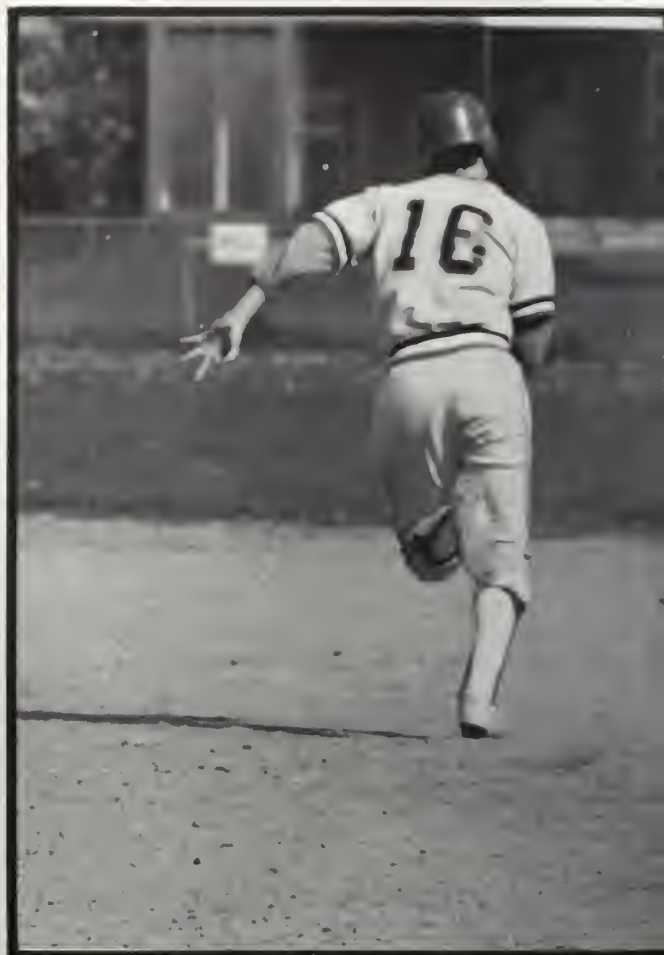

1982 Baseball Team Members

Joe Alexander, Mike Armata, Mark Blackwood, Bob Bolster, Paul Covelle, Tom Cuilla, Tony Cuilla, Jim Deady, Vinnie DeFalco, John Gnieski, Rich Gnieski, Bob Iandolli, Roy Kocher, Tom Leahy, Kyle Leavitt, Frank McCann, John Nasuti, Kris Oldoni, Felix Oquengo, Lee Paterson, Nelson Piacenza, Dave Prioa, Michael Settles, Bill Smeglin, John Vasapolli, Head Coach Junior Dages Assistants: James 'Doc' Ryan and Mike Ward.

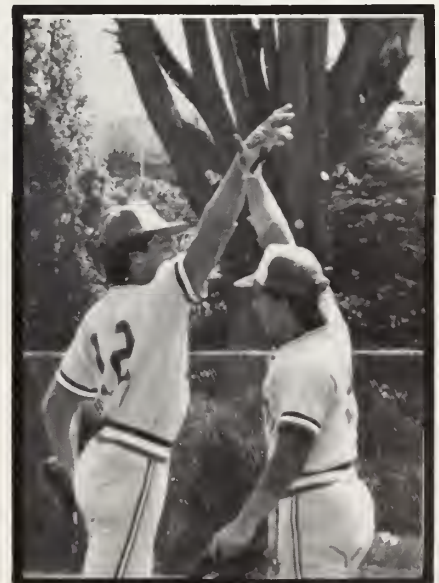

TRACK



1981-82 Cross Country & Track

9/5 Keene State Invit.	Placed 5TH out of 7 teams
9/19 Salem State 19	North Adams 36
9/26 SE Mass. Invit.	Placed 4TH out of 6 teams
10/3 So. Maine Invit.	Placed 2TH out of 8 teams
10/10 Codfish Invit.	Placed 10TH out of 22 Teams
10/17 MASCAC Championship	3rd Place
11/14 NCAA Div. III	13TH of 24 teams

Don Thompson finished second overall competing individually at the Albany Invitational, and also became the first SSC runner ever to break the 25- minute mark (24:52) on Franklin Park's 5-mile course at the New England Championships.

Winter: Competing informally but representing Salem State, Dave Lavallee, Dave Richard, Charlie Jones and Don Thompson broke a meet record at the Division III New England Indoor Championships with a school record of 10:19.82 in the distance Medley relay. They finished to New England record holder Williams College by .66 seconds.

Spring: SSC was unable to field a complete spring team to compete in team competitions for team honors, but two individuals produced noteworthy accomplishments. Dave Richards finished 2ND in the Eastern Championships and 4TH in the Div. III New England Championships in the 800-meters, setting a school record of 1:53.59. Brian Hirschfeld finished sixth in the triple jump at the Div. III New England.

Overall a third place finish at the MASCAC cross country meet with the the best point total in SSC's history. The two school records during the winter helped add to another successful year for coach Dave Dunsky.

Individual Honors: Dave Lavalle, Don Thompson, Dave Richard, Charlie Jones and Brian Hirschfeld all recieved all-New England track honors. Dave Lavallee and Don Thompson were also named to the MASCAC all conference cross country team.





SPORTS







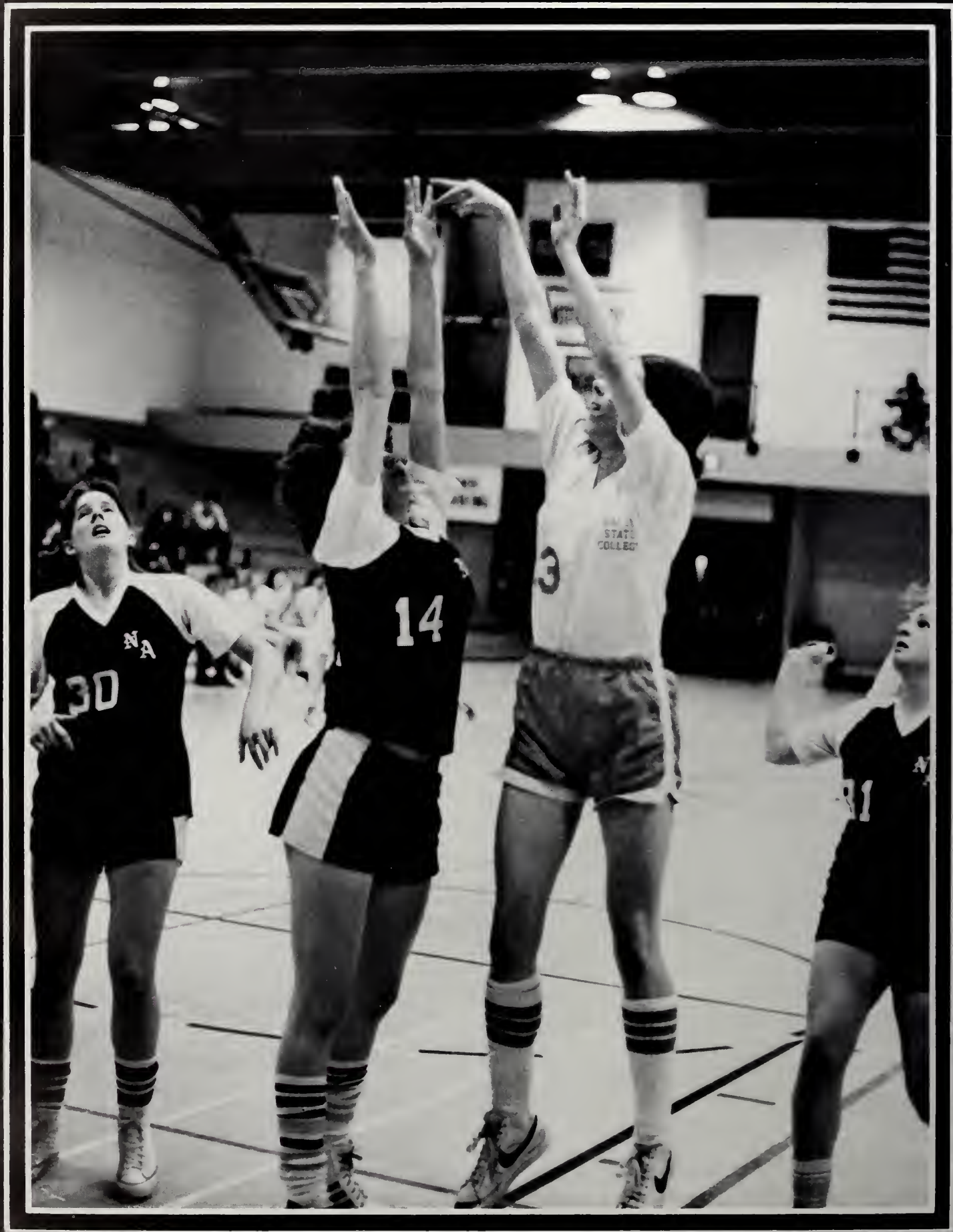





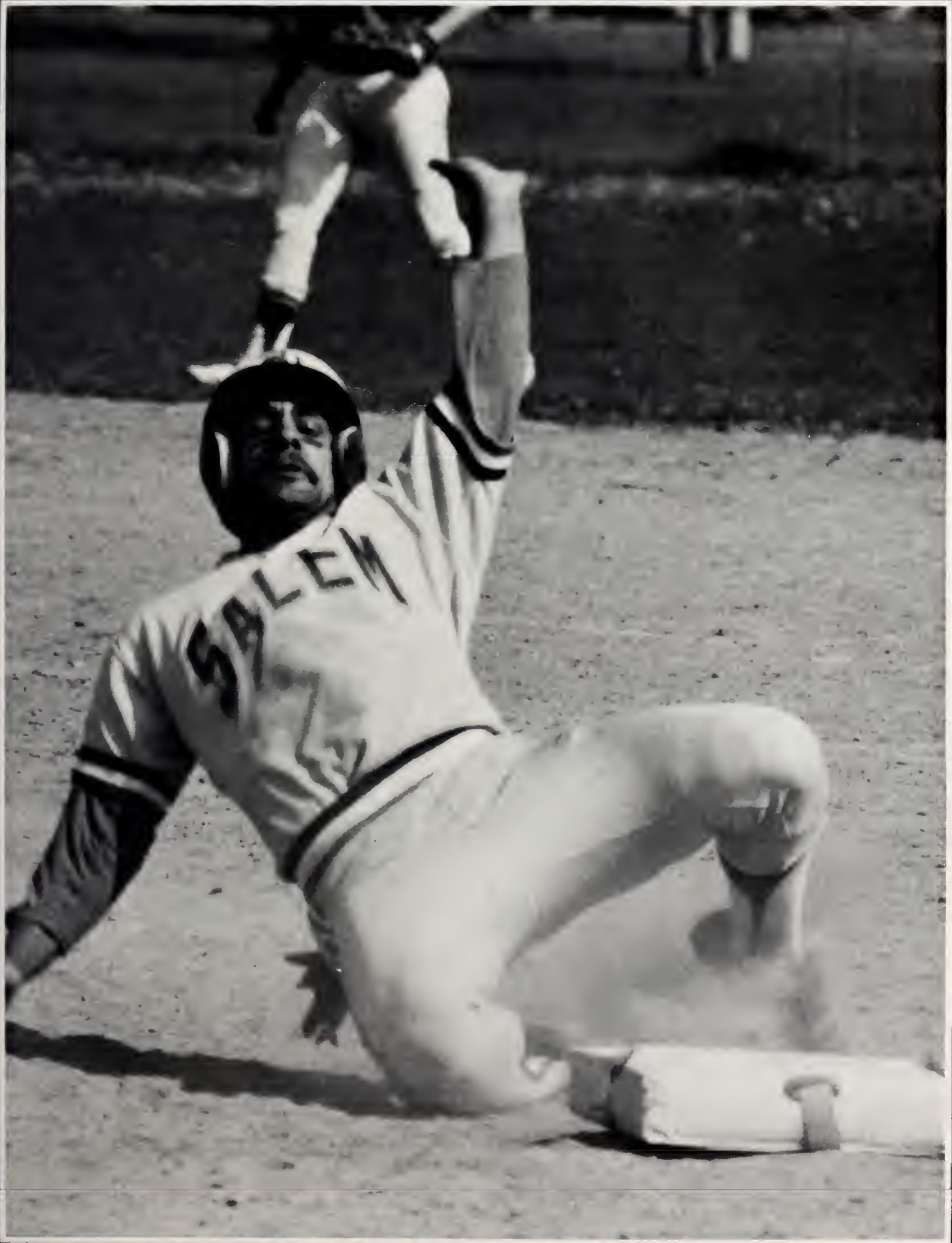



Sharon Turcotte
Home: Salem, Ma.
Major: Business Management

Sharon contributed to the success of the women's volleyball and basketball teams. This year Sharon was the recipient of President's Cup Award this Spring at the Varsity Awards Banquet. Since Sharon can't get enough of the Athletic department she works there as well.

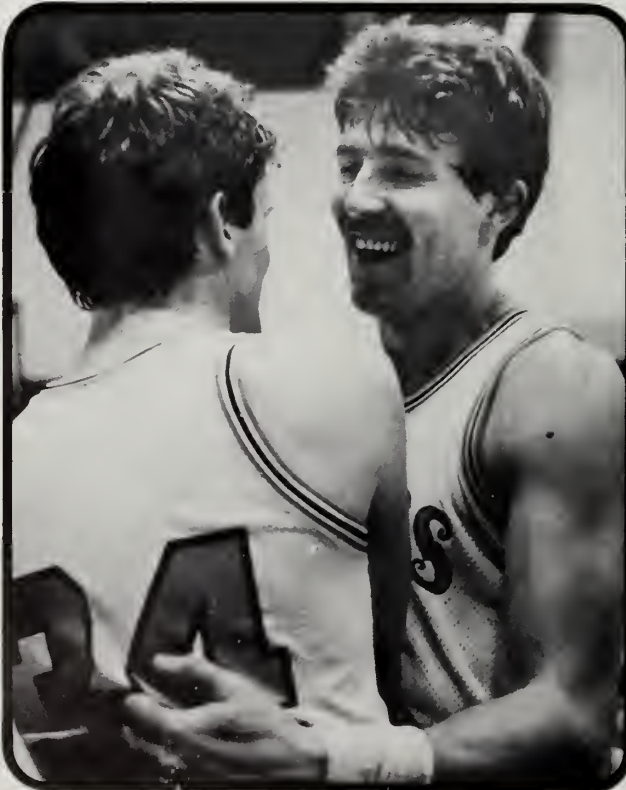

Ken Kocher
Home: Peabody, Ma.
Major: Soccer, Basketball and Jonathan's

Captain of both the Basketball and Soccer teams Kenny has proven to be an impressive athlete. He became the sixth basketball player in SSC's history to ever score 1000 points and also Kenny has come very close to getting 1,000 rebound points. At the Spring Varsity Award Banquet Kenny was awarded the President's Cup Award.

Currently Kenny is playing professional Basketball in England.

Bill Bulloch
Home: Salem, Ma.
Position: Athletic Trainer

Bill can be found down at the O'Keefe Center and is known to extremely generous with supplies. Mr. Bulloch would call himself an entrepreneur, if he could pronounce.

"Hey Bill, any inside tips on the Rams Cowboy game?"

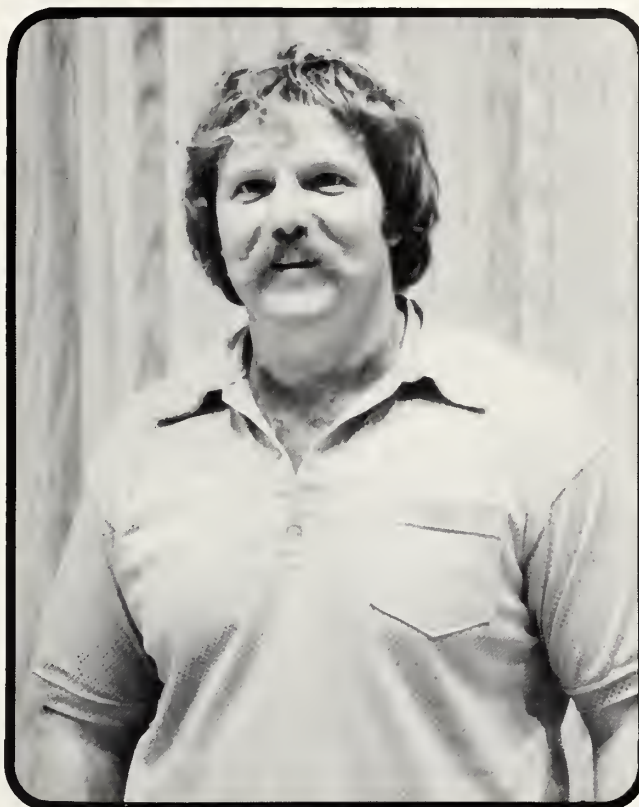

Kathy Bloomer and Kermit
Home: Watertown, Ma.
Major: Sports, Fitness, and Liesure

Kathy is the captain of the women's volleyball team and has proven to an outstanding athlete. Known to enjoy a good party Kathy has been seen frequenting Bertini's. Her outside interests are extensive but her favorite past time is studying.



— PORTFOLIO —

The pages that follow contain the finest art work, whether it be a painting, photograph, or print, done at Salem State. The art works attract many majors other than art. Take time looking and try to appreciate the time and knowledge that went into each and every piece. You may not like all the works. Art is a visual medium, and lets face it, everybody has their own perception. Therefore each artist tries to convey to the viewer what he/she is seeing. I hope that you enjoy this section.

This portfolio is done each year so that student talent is not forgotten.

Enjoy,
Paul Sweet &
Jackie Veader





Richard Maki

Richard Maki



Slim Szymski



Slim Szymski



Karen Magro



Karen Magro



Linda Belliveau

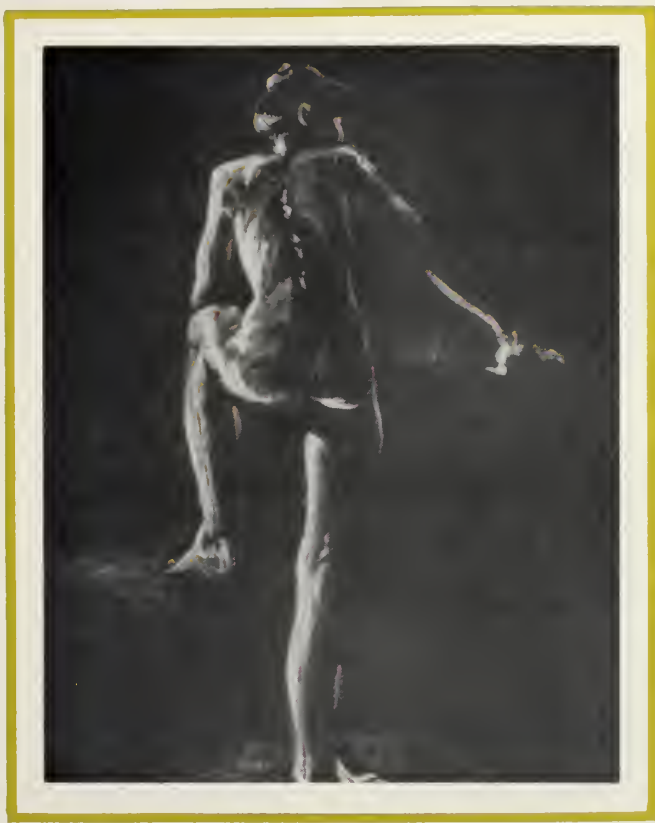

Karen Bonetti



Karen Magro



Karen Crimmings



Keath Montgomery



Diane Natale

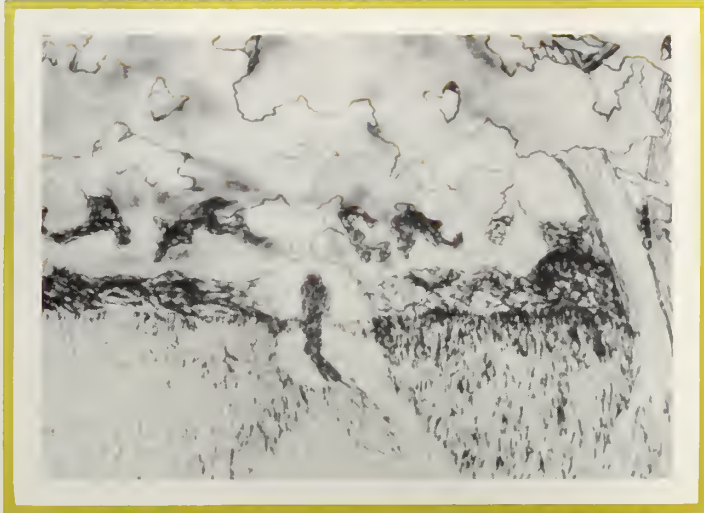

Paul Sweet



Theresa Cammarano

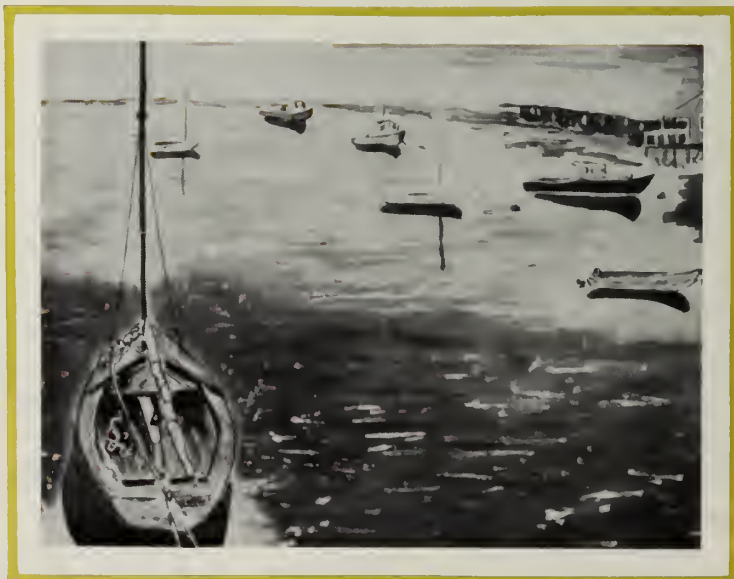

Kathy Hogan



Jackie Veader



Jackie Veader



Jackie Veader



James H. L. L. L.



Joe Walker

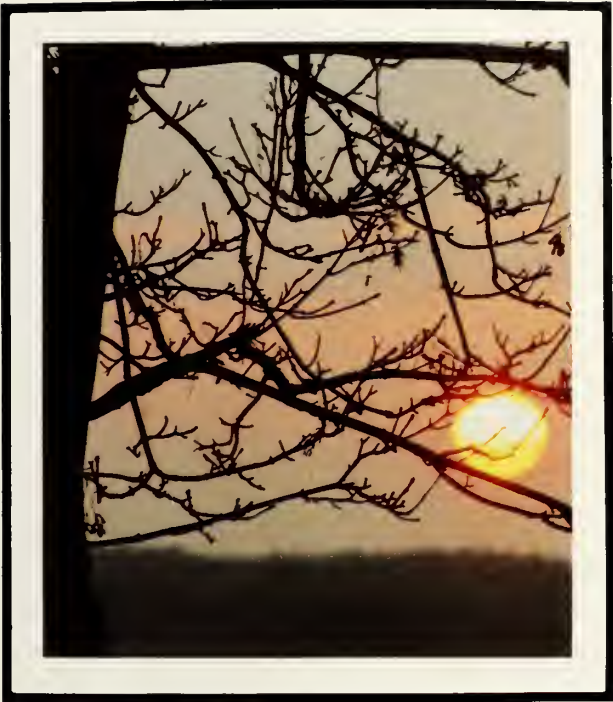

Carl Munn



Carl Munn

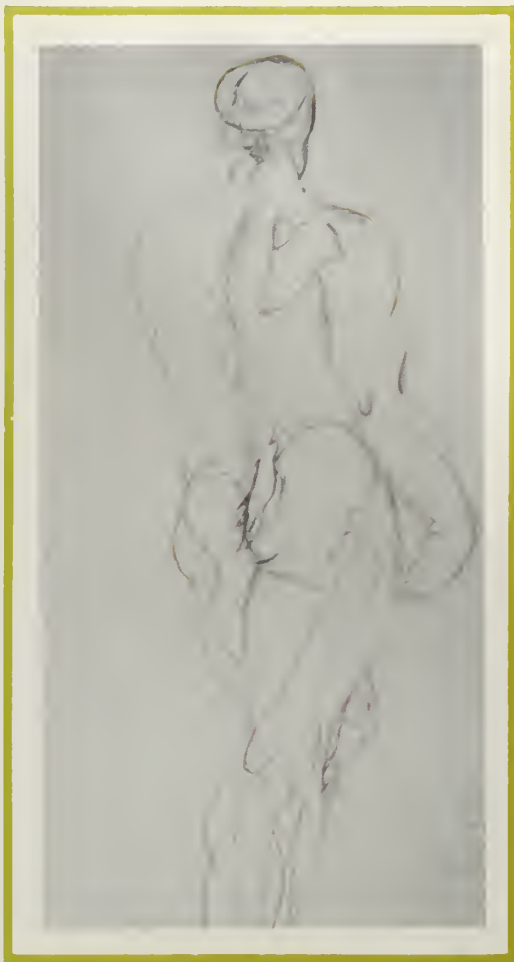

Louise Cox



Brian Richardson



Kathy Barry



Annette Klotz

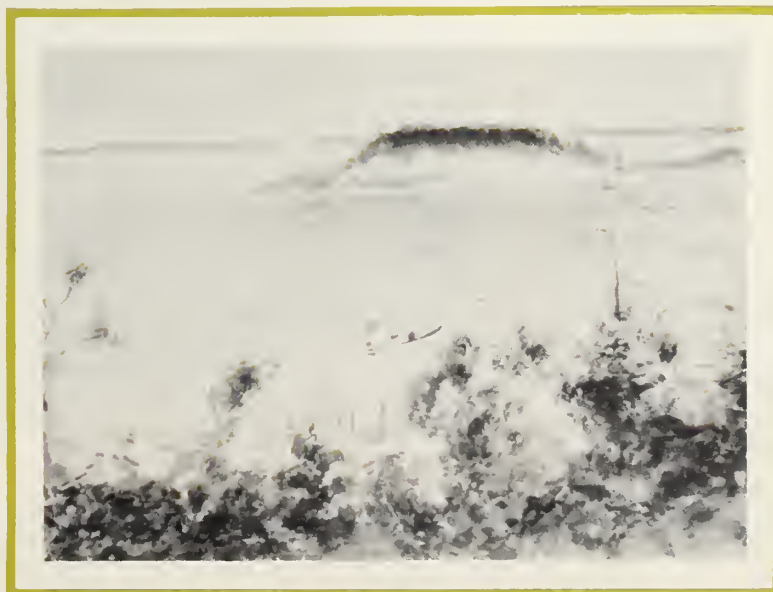

Ingrid Kazar

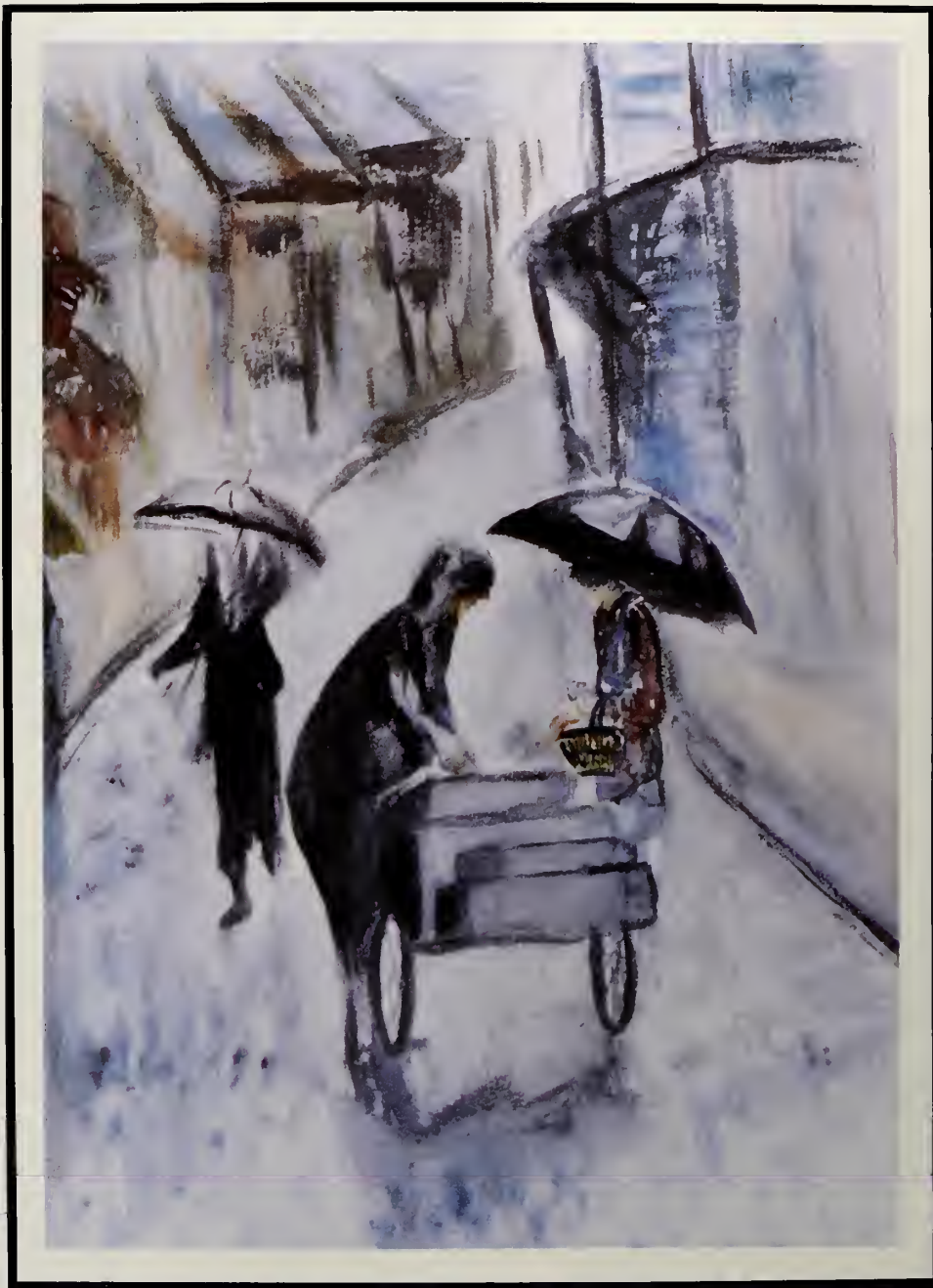

Linda Belliveau



Claire Swanson





Pauline Chin



Richardson Maki

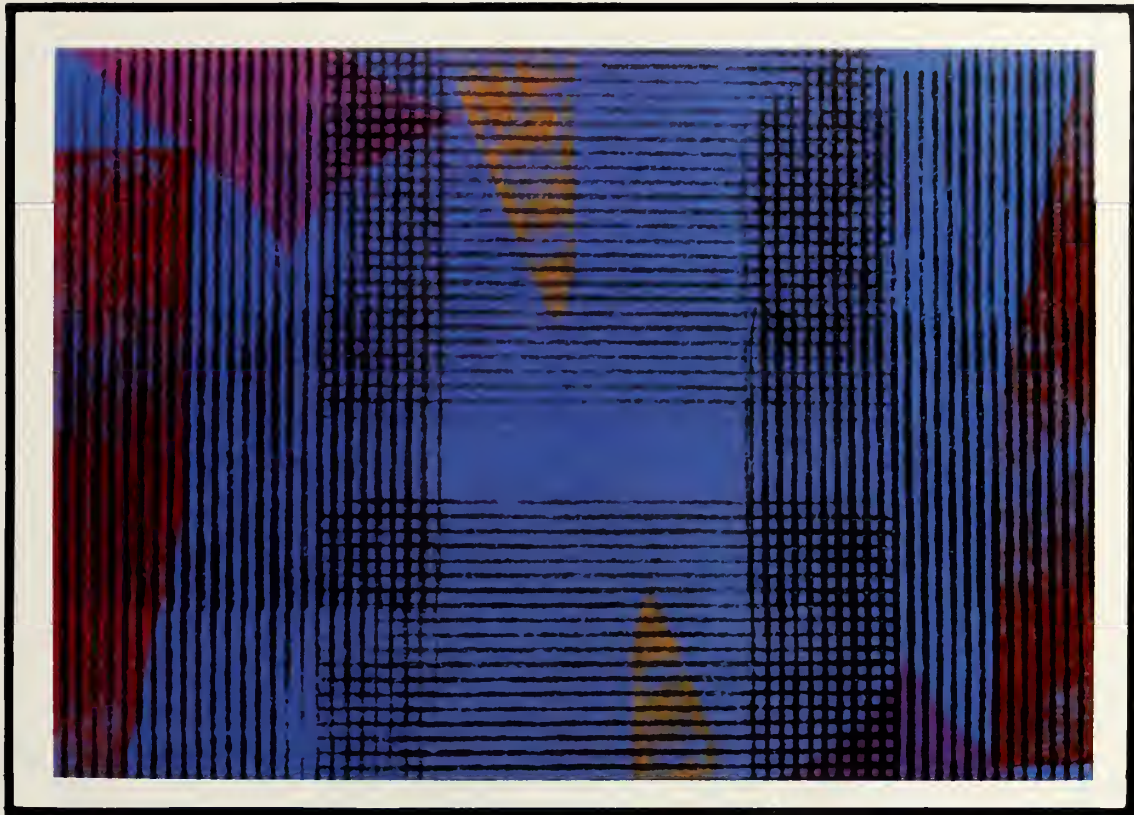

Anette Klotz



Joe Walker

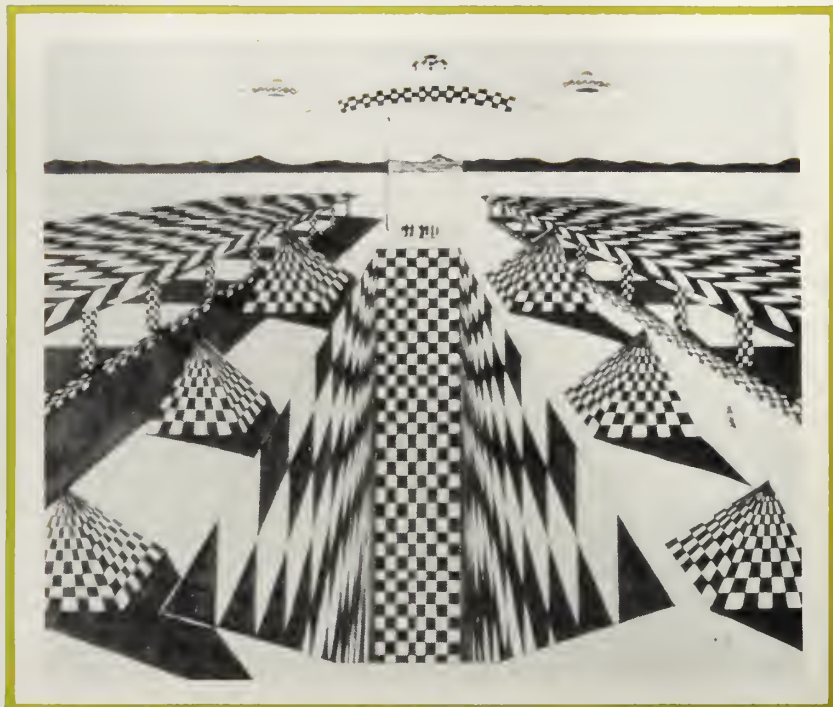

Brian Dow



Brian Blanchard



Judy Kamperal



Lisa Bartole



Linda Hovasapian



Richardson Maki



T. Maher



Ron Taylor

CALIFORNIA
POPULATION DENSITY
1980



Courtesy Of
The
Cartography
Department





For Walker



Amy Gallagher



Paul Sweet



Jeff De Russo



Steve Simpson



Tim Stolz

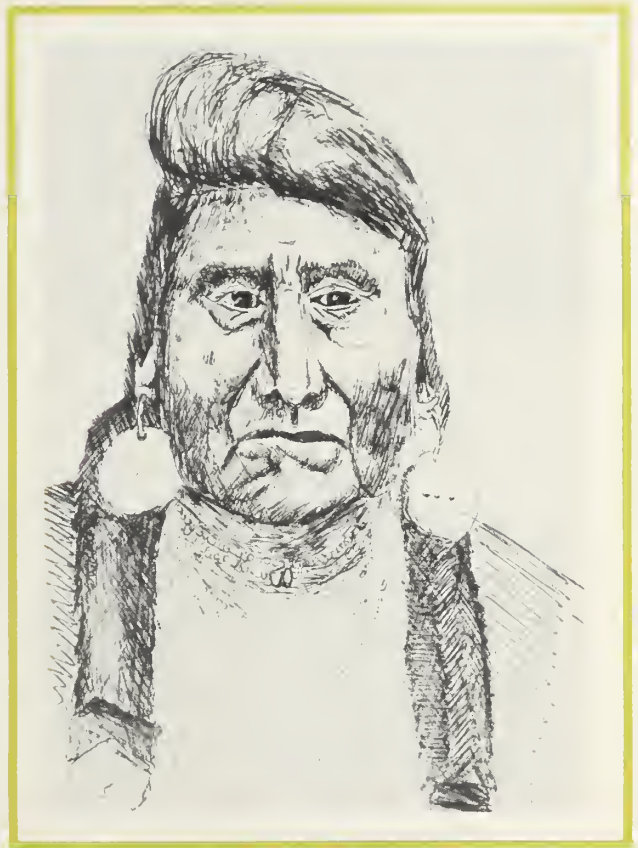

Tim Stolz



Paul Sweet



Karen Crimmings



Frank J. Marino





Jacqueline Gawrys
1951-1982

Mary Jane Gray
1946-1982

Vito Sammartano
1927-1981

Sarkis S. Sarkisian
1935-1981

Edmund Pelletier
1918-1982





**Stephen A.
Muslin
1957-1982**

**James P.
Johnson
1952-1982**

**Carmen
CaFasso
1960-1982**

DEDICATION

Helen Watson Felt

To know Helen Watson-Felt is accomplished by making the trip to her second floor office in the Union. Her office is a beehive of activity, students massing to consult with her, the phones singing continuously, and an occasional operatic voice filling the room.

Once seated within approximately 14 inches of Helen, you will receive her undivided attention which for most would be impossible given the volume of activity in the room. Her concern is real, her energy and enthusiasm for developing a solution or providing an answer is tangible and if the remedy isn't within reach, she will research your dilemma thoroughly.

For the many who have encountered or worked along side Helen, the experience will always remain a vivid memory.

Helen, thank you for giving so much of yourself to all of us.



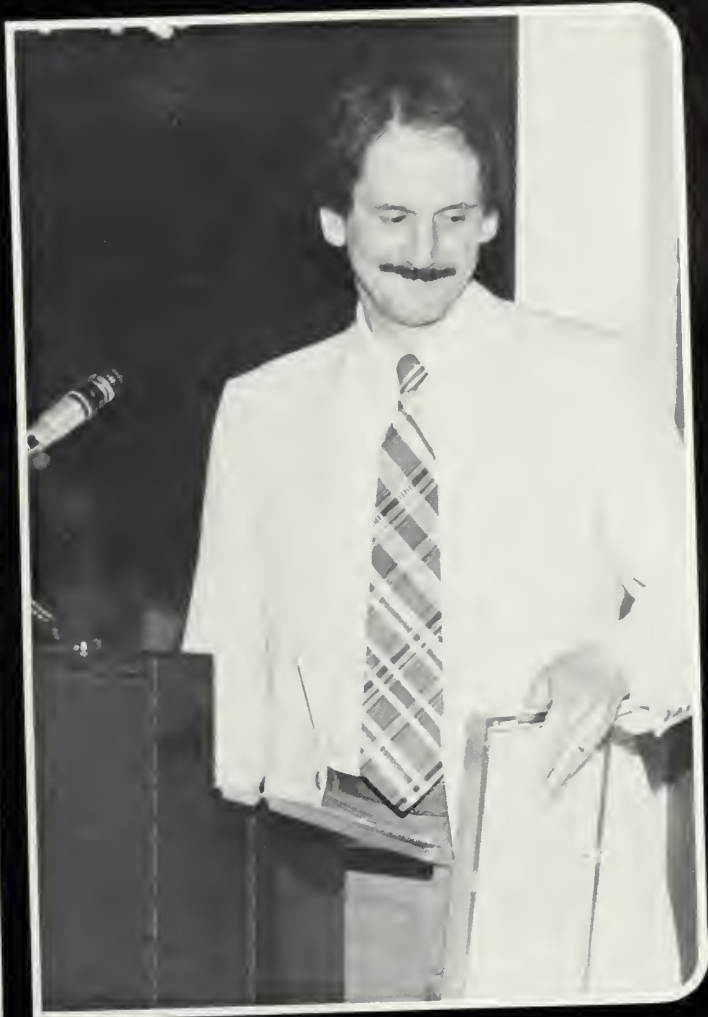

Dr. Robert Caruso

Dr. Robert G. Caruso, known to all of us as Bob, is an individual whom the students all greatly admire and respect. During his time at SSC he has made many outstanding contributions. He has been directly responsible for the publication of many student hand books and guides. He has revised the Orientation program for incoming Freshmen and transfer students by making the experience a non intimidating yet informative experience. He has served on numerous college committees and is currently the chairperson of the Student Affairs Committee, Orientation Committee and the Food Service Committee.

Importantly, he is a dedicated professional who truly cares about the quality of campus life and who deeply cares about the students. He is a sincere and understanding human being who is ever ready to come to the aid of the needs of the Salem State student.



Yearbook
Associates

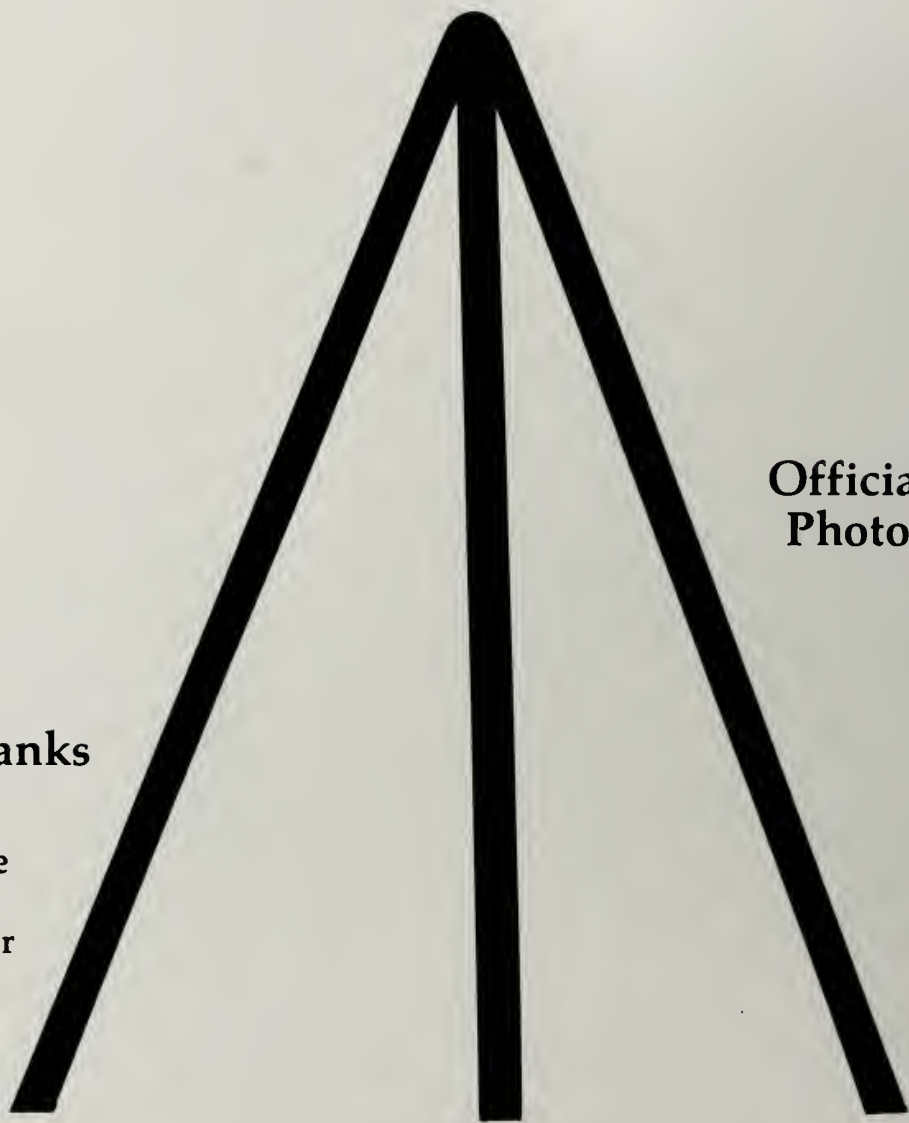

Official School
Photographer

Special Thanks

Harry Dodge
Ed Ralicki
Henry Taylor
Al Thurston

P.O. Box 91
Millers Falls
Massachusetts
01349

Here It Is, My Mind Is Racing How This Yearbook Was Ever Completed is Beyond My Belief! I Hope You Enjoy This Yearbook For It May Be Your Last Connection With Salem State College. To Me It Represents Many Hours Of Hard Work, Frustrations, Happiness And Finally Jubilation. At This Time I Feel It Is Necessary To Thank Quite A Few People Who Made This Book A Possibility.

To Helen And Ketsy I'd Like To Thank You For Making My Problems I Thought So Large, Small. To My Roommates, Especially Cathy, Thanks For Putting Up With Me Throughout The Entire Year. Many Thanks To Kevin, Care And Karen You Always Kept Me Laughing.

To Dianna, Diane And Steve Thanks For Your Optimistic Attitudes. Ruthanne I'd Like To Thank Your Creativity.

Craig, Tom And Joe I Deeply Appreciate The Hours Spent Behind The Camera. To Joan, Jackie And Paul You Were All A Great Help.

However, A Special Thanks To Tom Keeley For The Long Hours, But Mostly I Thank You For Your Understanding.

Finally, A Special Thanks To The People Of SSC For Giving Me The Inspiration Needed To Edit This Book.

*Jacqueline Levesque
1982 Clipper Editor*



ALOHA
S.S.C.

GOOD LUCK CLASS OF 1982!





