

*The
Clipper
1968*

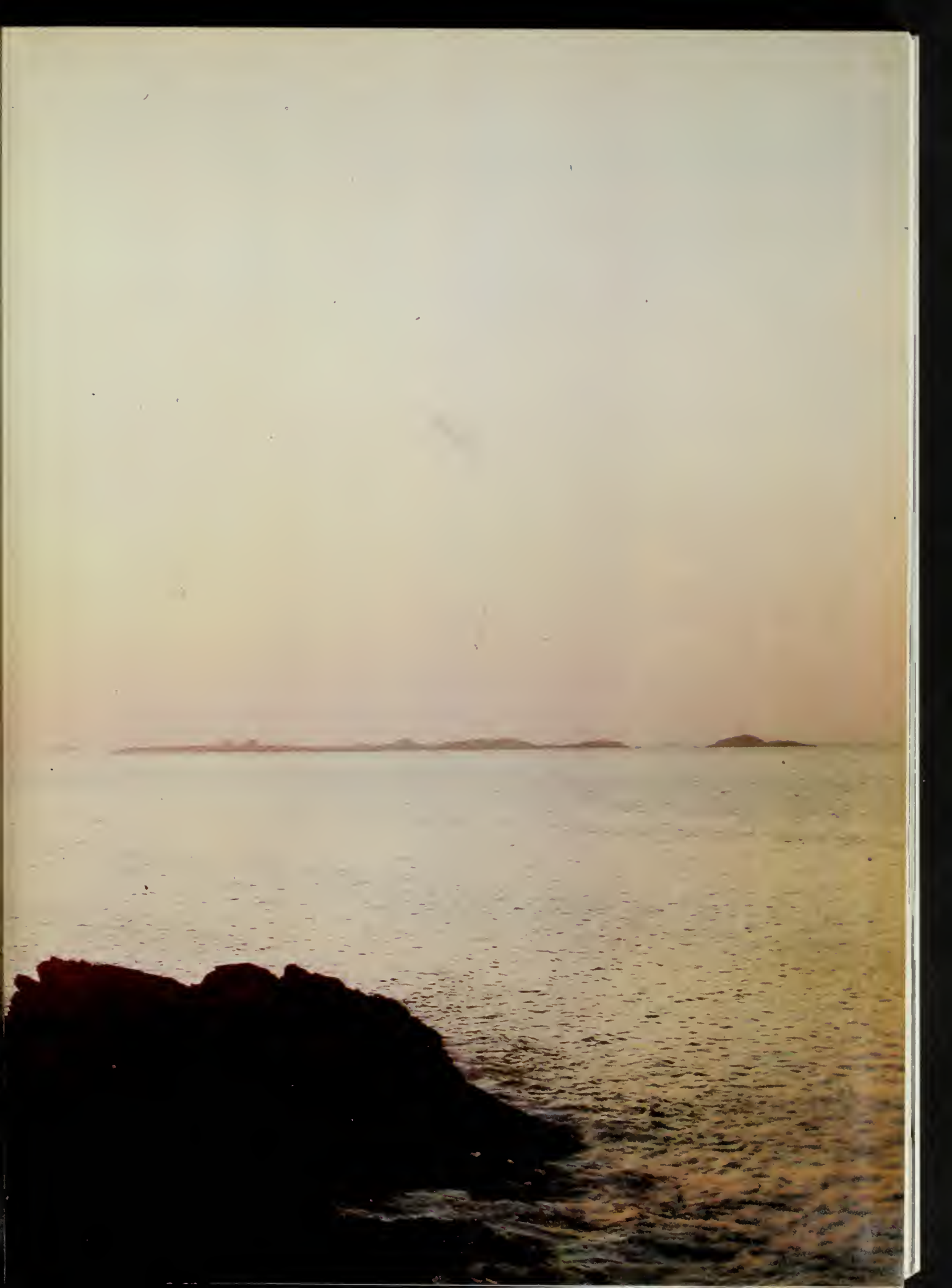







An aerial photograph of the Salem State College campus, showing various buildings, roads, and parking lots. The image is in a sepia or brownish tone.

Salem State College

THE CLIPPER

1968

*Joanne McDonald
Editor-in-Chief*



Intro 4



Faculty 36



Seniors 66

Athletics 220



Organizations 200



Campus Life 242



A Kaleidoscope Of Faces . . .
Fragments Of Personality—
Whirling
Interacting
Being
A Glance . . .
Two Spirits Meeting—
Perceiving
Reacting
Embracing
Creating A Third
Which Transcends Them Both













HERE







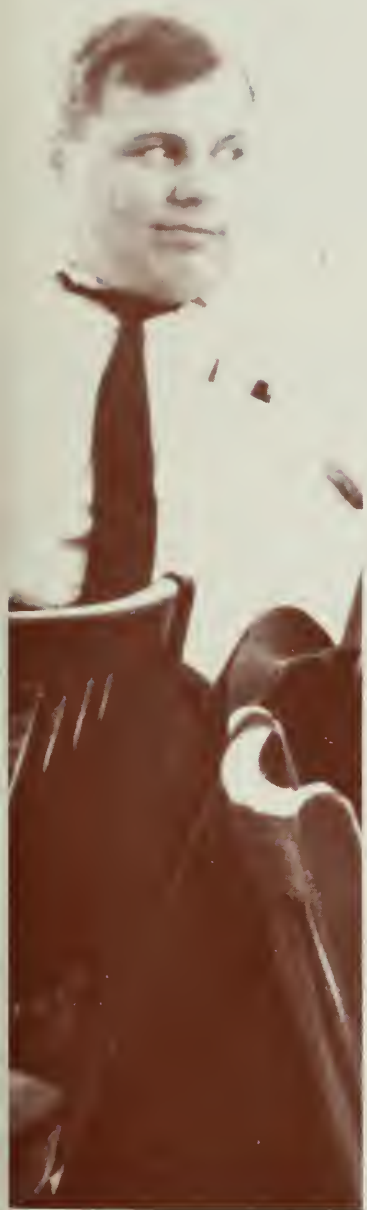







































*Autumn to winter, winter into spring,
Spring into summer, summer into
fall,—
So rolls the changing year, and so we
change;
Motion so swift, we know not that
we move.*



DEDICATION

In dedication, we thank Dr. J. Herbert Burgy for his guidance and counsel during his stay here at Salem State College. His total commitment to life is demonstrated by his ability in the classroom. His whole way of teaching revolves around giving—giving his time, his materials, and, especially, himself. Whatever road we may travel, whatever itinerary fate has mapped out for us, we feel better prepared for having known and worked with him.



DEDICATION

The 1968 CLIPPER is dedicated to Mr. Stephen Panosian. His enthusiasm and devotion have brought art and culture into the realm of students' appreciation. This same enthusiasm and devotion extends beyond the classroom, affecting every facet of existence. Our existence has been enriched by our experience with him; future reflections will make our association with him even more memorable.

*“If He Is Indeed Wise He Does Not Bid
You Enter The House Of His Wisdom, But
Rather Leads You To The Threshold Of Your
Own Mind.”*

Gibran

ADMINISTRATION and FACULTY

INDEX

Administration	40
Art	43
Biology	42
Business Administration	44
Business Education	45
Economics	46
Education	48
English	50
Foreign Languages	47
Geography	52
Handwriting	53
Library	55
Mathematics	54
Music	53
Philosophy	55
Physical Education	58
Physical Science	57
Psychology	56
Social Science	60
Speech	56
Horace Mann	62
Saltonstall	63



NEW FACULTY



Front: A. Lekstrom, C. Terrell, R. Lastavica, R. Stuart, C. Clarke, N. Harrington, Dr. J. Reilly, W. Lockyer. *Back:* F. Sullivan, S. Finkenthal, G. Silvey, J. Doyle, A. Abu-Moustafa, J. Donaldson, H. Hovanosian, M. Alper, R. Zollo, D. Williams, R. Barry, G. Gray, W. Socha, S. Spanger, W. Gillis, E. Mulcahy.





Dr. Frederick A. Meier
President



FREDERICK A. MEIER
PRESIDENT

The Commonwealth of Massachusetts

State College at Salem

Salem 01970

Dear Class of 1968:

Since the Fall of 1964, when you entered Salem State College as the Class of 1968, it has been a great pleasure for me to join my efforts with those of the officers and members of the class toward a greater Salem State College. You have been part of the growth of the college in numbers. More important, you have been able to choose among programs of study that have been broadened and deepened.

A college is known by the success and activity of its graduates. By the same token, a college graduate is measured to a degree by the development and reputation of his alma mater.

Each of you, as a possessor of a baccalaureate degree from Salem State College, is the holder of a great gift; your fellow citizens have faith in you and look forward to your contribution as educated men and women in a free society. As a concomitant of the mastery of some aspects of the arts, sciences and education, there is, I feel sure, in each member of the Class of 1968, the sense of gratitude and appreciation. Over the years you will express this feeling in many ways by word and action. Believing that your four years of study have introduced you to a life-long pursuit of learning, I wish you happiness in your life's work. Throughout your lives I urge you to participate as loyal sons and daughters of Salem State College in the support of public higher education.

I express the best wishes of the faculty and alumni, as well as my personal best wishes to each member of the Class of 1968.

Sincerely,

Frederick A. Meier

ADMINISTRATION



Dr. Frederick A. Meier
President



Francis X. Kyle
Administrative Assistant
to the President



Dr. James B. Sullivan
Dean of the College

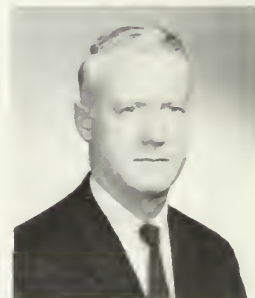

Dr. Richard M. Emery
Dean of Student Affairs
Director of Admissions



George T. Pickett
Bursar



William D. Devitt
Assistant Director of
Admissions



Joseph A. Sullivan
Dean of Graduate
Studies

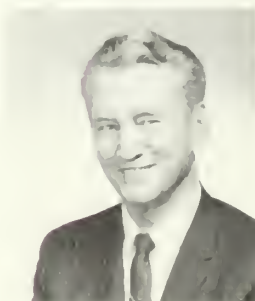

Dr. James J. Reilly
Assistant Dean of the
College



Lawrence T. Lowrey
Dean of Men



Dr. Edna A. Mauriello
Dean of Women



Wesley E. Warner
Assistant Dean of Men



Francis H. McGrath
Special Services
Coordinator



Jane K. Lampe
Assistant Dean of
Women



Stephen C. Spanger
Admissions Officer



Armand DeGrenier
Director of the Student
Union



Walter M. Drohan
Registrar



Dr. George P. Rizzone
Director of Medical
Services



Paula A. Joyce
Assistant to Director of
the Student Union



Neal E. Brown, Jr.
Assistant to Director of
the Student Union



Neil B. Olson
Head Librarian



Henry P. Derouin
Director of Data
Processing

BIOLOGY



Thomas I. Ryan
Chairman



Dr. Johnes K. Moore



Dr. Alfred L. Borgatti



Dr. Claire M. Paine



Dr. James B. Schooley



Anita V. Shea



Gerald E. Silvey



Frank L. Sullivan



Edward F. Sweeney



Charles R. Terrell

ART



Robert E. Larter



Marie L. Meegan



Arthur W. Smith



Stephen Panosian
Chairman

Vito S. Sammartano



BUSINESS ADMINISTRATION



Dr. Joseph M. Hennessey
Chairman



Edward M. Browne

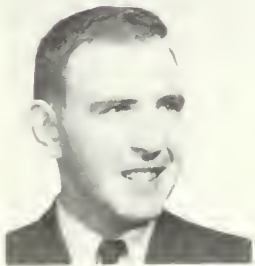

James J. Conway
Asst. Director of
Continuing Studies



Robert A. Cormier



Arthur J. LaPorte, Jr.



Nicholas Xanthaky



James F. Liebke

BUSINESS EDUCATION



Geraldine A. Fera



Roger A. Hardy



Henry Hovanisian



Dr. Helen J. Keily



Edwin F. Moran, Jr.
Chairman



Marion S. Marshall



William R. Stanton



Louis J. Theriault
Director of Continuing
Studies



Beatrice Witham



Rilda M. Stuart

ECONOMICS



Dr. Joseph M. Hennessey
Chairman



Eugene A. Calabro



Harvey Kahalas

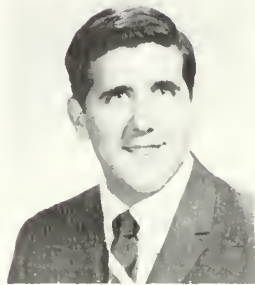

Elliott Sclar



Raymond G. Torto



Karl A. Wesolowski



Charles Levenstein

FOREIGN

LANGUAGES



Edwin L. Francis
Chairman



Stanley Finkenthal



Charles G. Bird



Paul L. Madore



Dr. Paul A. Treanor



Arvid W. Lekstrom

John S. Wyeth



EDUCATION

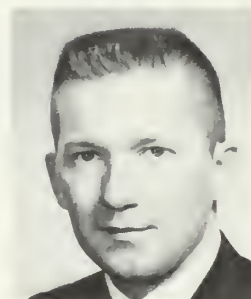

Dr. Robert J. Armstrong, Jr.



Dr. Vincent L. Hawes
Chairman



Antonio J. Ceddia, Jr.



Dr. Mary A. Bradley



Dr. Homer J. Dietmeier



Albert S. Commito

Marjorie R. Empacher



Dr. Arnold F. Checchi
Director of
Student Teaching



Samuel Gomez





Nancy D. Harrington



Mary V. Hourihan



Dr. Mary E. Kraft



Eugene F. Mulcahy



Dr. Mary A. Procopio



William A. Rich
Director of Placement



Ruth K. Simons



Walter A. Socha

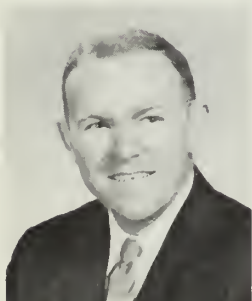

William O. Thomson

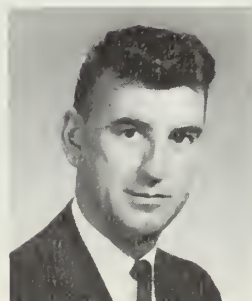

George N. Torrey

ENGLISH



Dr. Michael Antonakes
Chairman



Florence S. Alexander



Roger W. Barry



Henry J. Burns



Matthew W. Cooney



Patricia A. Gozemba



Dr. Arthur M. Coon



Dr. Serena G. Hall



Dr. Mary M. Jones
Junior High Chairman



George W. Groesbeck



Katherine O. Jorgensen



Conrad L. Kish



Claire J. Keyes



Thomas E. Luddy



Dr. Charles F. McGinnis



Eugene F. Mulcahy



Elizabeth D. Prescott

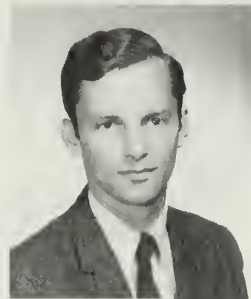

John W. P. McHale



Michael Prochilo



Ernest Rosenthal
Director of Public
Relations



William Robinson



Dr. Catherine A. Sheehan



William J. Smith



Kenneth B. Stein

Richard P. Zollo

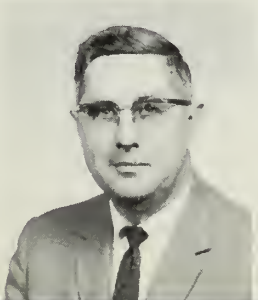

Ellen B. Vellela

GEOGRAPHY



Adel A. Abu-Moustafa



James J. Centorino



Dr. J. Herbert Burgy



Paul V. Salley
Chairman



Joseph J. Giacalone



John L. George



Garland A. Gray, Jr.



Theodore S. Pikora



Albert M. Tosches



Richard O. Riess

MUSIC



John A. Finnegan



Dr. Timothy F. Clifford
Chairman



Anne Germain



Vincent N. Giannini



Rita Lastavica

HANDWRITING



Daniel F. Harrigan, Jr.
Chairman

MATHEMATICS



Harold Harutunian



Dr. Hans H. W. Herda



Dr. Robert S. Fishman



Kenneth Griswold



George J. Langbehn



Carl J. Martini
Chairman



Robert Kalechofsky



Ralph D. Lewis

Thomas G. Lathrop



Dr. Jamal K. Shahin



Dennis E. Williams



Peter Wong

PHILOSOPHY



Gerard A. Bedard
Chairman



Carla R. Thomas

LIBRARY



Gertrude L. Fox



Josephine R. Johnson



Armando J. Re

William J. Scannell

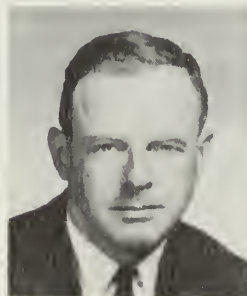

Grant W. Seibert



SPEECH



Francis E. Callan
Chairman



Charlotte Ettinger



Gloria Mezikofsky



Patricia M. Zaido

PSYCHOLOGY



Dr. Kenneth C. Basilio

Raymond F. Pendleton



Dr. Richard A. LeBel
Chairman



Carl D. Smith



Perry Yanow

PHYSICAL SCIENCE



Dr. Alfred J. Brudzynski



Dr. Schuyler G. Slater
Chairman



Mary C. Cavallaro



Earl S. Collins

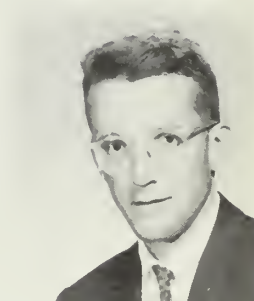

Dr. Edward Wall



Dr. Myles Glazer



Dr. Richard E. Lindstrom



Dr. Richard T. Wester

PHYSICAL



Richard L. Schneider
Chairman

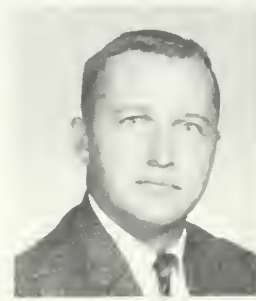

George H. Blackwell



Raymond N. Funchion



William A. Gillis



Barry P. Urbanski



George A. Jacobson

EDUCATION



Nancy R. Clifford



Dr. Helen T. Mackey
Chairman



Joan E. Duda



Constance Krick



Shirley A. Conrad



Mary A. Mason



Verna L. Moberg



Mary Pratt



Joan L. Zardus

SOCIAL SCIENCE



Charles F. Ames, Jr.



Dr. Edna M. McGlynn
Chairman



John M. Donaldson



Lorraine Coffey



Dr. Margaret W. Dower



John J. Fox, Jr.



Edmund S. Izzo



Dr. James T. Doyle



Kenneth A. MacIver

Charles F. Kiefer



Robert J. LaSota



Dr. Joan M. Maloney

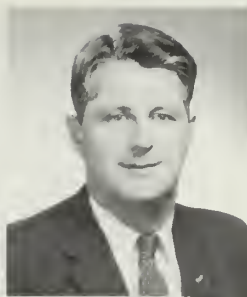

Dr. Minor H. McLain



Vincent F. McGrath



Dr. Mary E. Miller



William G. O'Hare, Jr.



Joseph M. Piemonte

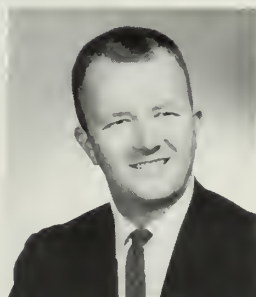

Harold A. Pinkham, Jr.



Sarkis S. Sarkisian



Henry G. Stenberg, Jr.



Gerald Tatten



William J. Vaughn, Jr.



Dr. Adele L. Younis

HORACE



John V. Rikkola
Principal



Frances M. Buckley



Doris A. Cambridge



Estelle P. Epstein

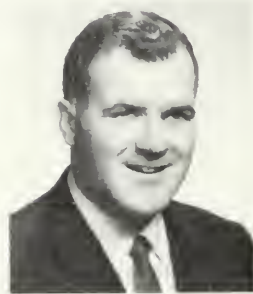

George E. Higley



Miriam E. Linskey



Mrs. McCarthy



Agnes A. MacQuade



Agnes E. McCourt



Viola I. Munyan



Judith A. Meagher



Jane P. Moroney



Carol A. Mulholland

MANN



Kathleen M. O'Leary



Ruth M. Richard

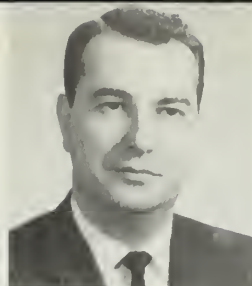

Joseph S. Salerno



Ruth L. Southwick



Tauno O. Tamminen



Christie N. Zetes

SALTONSTALL



Mary A. Heffernan



John F. Tivnan
Principal



Marie L. Lynch



Ann J. Hennessey



Robert J. Jalbert



Mary O'Keeffe
Secretary
to the
President



Margaret Kelley
Head Bookkeeper



Bookkeeping Office Staff



Arlene Andrews
Head Clerk



Administrative Office Staff



Mrs. Callahan
College Nurse



Mrs. Duhaime
College Nurse



Mrs. Gray
College Nurse

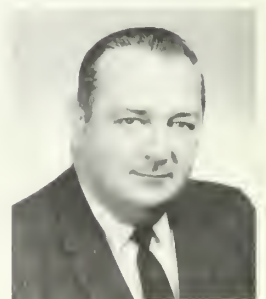

Edwin Stevens
Superintendent
of Buildings
and Grounds

IN MEMORIAM



Mr. Anthony P. Winfisky
May 3, 1924–September 15, 1967
Associate Professor
Art Department

Mr. Winfisky, a man who thought of others, gave unstintingly of his time and effort, becoming our friend and adviser. His devoted interest, his wise counsel, and loyal support were invaluable. His enthusiasm for youth, and his confidence in human nature, instilled in us the courage to meet the challenges that determine our future. Salem State has lost a gifted teacher, and we all have lost a sincere friend.

“ . . . Today’s Memory And Tomorrow Is Today’s Dream. And Let Today Embrace The Past With Remembrance And The Future With Longing.”

Gibran

SENIORS



Paul, John, Ginny, Bert.



SENIOR ADVISORS





MANUELA S. ABREU

4 Hardwick Street, Cambridge

BACHELOR OF SCIENCE

EDUCATION

Student Association 1, 2, 3, 4. W.R.A. 1, 2, 3, 4. Book Club 1, 2. SNEA 3, 4. Band 1.

JOHN R. ACTIS

4 Alden Road, Peabody

BACHELOR OF SCIENCE

EDUCATION

Student Association 1, 2, 3, 4. M.A.A. 1, 2, 3, 4. Student Senator 1, 2. Executive Board 1, 2. Cultural Series 1, 2, 3, 4 (Stage Head). Public Relations 1, 2, (Co-Chairman). Audio-Visual Club 1, 2, 3, 4 (Chairman). Young Republicans 3, 4.



MARIE G. AHEARN

126 Hale Street, Beverly

BACHELOR OF ARTS

ENGLISH

Student Association 1, 2, 3, 4. W.R.A. 1, 2, 3, 4. Junior Show. Senior Show. Social Committee 2, 3, 4.

ROBERT EDWIN AHEARN

35 Sherman Place, Woburn

BACHELOR OF SCIENCE

BUSINESS ADMINISTRATION

Student Association 1, 2, 3, 4. M.A.A. 1, 2, 3, 4. Business Management Club 1, 2, 3, 4.





E. BONNIE ANDREWS

190 Essex Avenue, Gloucester

BACHELOR OF ARTS

ENGLISH

Student Association 1, 2, 3, 4. W.R.A. 1, 2, 3, 4. Dean's Aide 1. Folk Song Society 2, 3, 4. Student Christian Association 1. Footlighters 2, 3, 4. *Log* 2, 3, 4. *Penny Sheet* 3, 4.

LINDA JUNE ARAKELIAN

158 Main Street, Peabody

BACHELOR OF SCIENCE

EDUCATION

Student Association 1, 2, 3, 4. W.R.A. 1, 2, 3, 4 (Tennis Manager 3, 4). Intercollegiate: Tennis. Intramurals: Basketball, Volleyball, Badminton. Young Republicans 3. Book Club 2. SNEA 3, 4. Junior Show.



JOSEPH F. ARVILLA III

14 Whittemore Street, Gloucester

BACHELOR OF SCIENCE

EDUCATION

Student Association 1, 2, 3, 4. M.A.A. 1, 2, 3, 4. Hockey 1, 2, 3, 4. Secretary for Athletic Director.



EUGENE ASH, JR.

23 Coolidge Avenue, Beverly

BACHELOR OF SCIENCE

EDUCATION

Student Association 1, 2, 3, 4. M.A.A. 1, 2, 3, 4.



ROBERT ANTHONY AUCONE

16 Front Street, Beverly

BACHELOR OF SCIENCE

EDUCATION

Student Association 1, 2, 3, 4. M.A.A. 1, 2, 3, 4. Class Vice-President 1. Class President 2. Senator 2. Beta Chi 2, 3, 4 (Secretary).



JAMES CHRISTOPHER BAIRD

233 Willow Avenue, Somerville

BACHELOR OF ARTS

HISTORY

Student Association 1, 2, 3, 4. M.A.A. 1, 2, 3, 4. Beta Chi 2, 3, 4. Log 3, 4.

DIANNE M. BALDASARRE

163 Bradford Street, Everett

BACHELOR OF SCIENCE

EDUCATION

Student Association 1, 2, 3, 4. W.R.A. 1, 2, 3, 4. Junior Week. Junior Show. SNEA 3, 4. Student Congress 3, 4 (Executive Board 3). Alumni Committee 3. Newman Apostolate 1, 2, 3, 4. Daisy Chain 3. Young Democrats 2, 3, 4. Senior Show. Who's Who among Students in Colleges and Universities in America.



BARBARA A. BALDINELL

92 Cliff Avenue, Winthrop

BACHELOR OF SCIENCE

EDUCATION

Student Association 1, 2, 3, 4. W.R.A. 1, 2, 3, 4. Newman Apostolate 1, 2, 3, 4. Book Club 2. Young Democrats 3.

THERESE M. BALDWIN

8 Jones Avenue, Wilmington

BACHELOR OF SCIENCE

EDUCATION

Student Association 1, 2, 3, 4. W.R.A. 1, 2, 3, 4. Folk Song Society 3.



SUSAN FRANCES BARBUZZI

159 Conant Street, Danvers

BACHELOR OF SCIENCE

EDUCATION

Student Association 1, 2, 3, 4. W.R.A. 1, 2, 3, 4. Book Club 2, 4. SNEA 3, 4. Newman Apostolate 1, 2, 4. Young Democrats 3, 4. Junior Show.

ELIZABETH ANN BARRY

427 Lowell Street, Peabody

BACHELOR OF SCIENCE

EDUCATION

Student Association 1, 2, 3, 4. W.R.A. 1, 2, 3, 4.



MARY BARSTOW

15 Monument Avenue, Charlestown

BACHELOR OF SCIENCE

BUSINESS EDUCATION

Student Association 1, 2, 3, 4. W.R.A. 1, 2, 3, 4.





SANDRA JANE BARTHELEMY

94 Locust Street, Danvers

BACHELOR OF SCIENCE

EDUCATION

Student Association 1, 2, 3, 4. W.R.A. 1, 2, 3, 4 (Orange Manager 2; Assistant Treasurer 3; Treasurer 4). Newman Apostolate 1, 2, 3, 4. Intramural: Archery 3, 4; Badminton 1, 2, 3, 4; Basketball 1, 2, 3, 4; Bowling 3, 4; Softball 1; Tennis 1, 2, 3, 4; Volleyball 1, 2, 4.

MARILYN JOAN (KILLAM) BARTNICKI

8 Holly Street, Salem

BACHELOR OF SCIENCE

EDUCATION

Student Association 1, 2, 3, 4. W.R.A. 1, 2, 3, 4. Newman Apostolate 1, 2. Book Club 2. Junior Show Scenery Committee.



CHARLES L. BEAUCHESNE

51 West Woodbridge Road, North Andover

BACHELOR OF SCIENCE

BUSINESS ADMINISTRATION

Student Association 1, 2, 3, 4. M.A.A. 1, 2, 3, 4. Dormitory Judiciary 3. Dormitory Council 3 (Vice President). Resident Assistant 4.

ROSALYN (DAVIS) BECOVSKY

5 Tuttle Lane, Saugus

BACHELOR OF SCIENCE

BUSINESS EDUCATION

Student Association 3, 4. W.R.A. 3, 4. Business Education Council 3, 4. Student Jewish Association 3, 4.





PATRICIA BENNETT

157 Montrose Avenue, Wakefield

BACHELOR OF ARTS

ENGLISH

Student Association 1, 2, 3, 4. W.R.A. 1, 2, 3, 4. *Runes* 2. Newman Apostolate 1. SNEA 1. Junior Show.

ARTHUR BETTENCOURT

Martin Street, Essex

BACHELOR OF ARTS

BIOLOGY

Student Association 1, 2, 3, 4. M.A.A. 1, 2, 3, 4. Book Club 1, 2.



JOHN P. BEVILACQUA

1 Stonehill Drive, Stoneham

BACHELOR OF SCIENCE

EDUCATION

Student Association 1, 2, 3, 4. M.A.A. 1, 2, 3, 4. Class Treasurer 3, 4. Freshman Dance. Sophomore Show. Junior Show. Junior Prom. Junior Week. Beta Chi 2, 3, 4. Business Education Council 1, 2, 3, 4.



PETER A. BILLERT

6 Fountain Street, Peabody

BACHELOR OF SCIENCE

EDUCATION

Student Association 1, 2, 3, 4. M.A.A. 1, 2, 3, 4. Judiciary 3. Footlighters 3, 4. Psychology Club (Special Child Care).



ANN S. BLACKBURN

45 Cherry Street, Gloucester

BACHELOR OF ARTS

BIOLOGY

Student Association 1, 2, 3, 4. W.R.A. 1, 2, 3, 4. Newman Apostolate 1.



STEPHANIE ANN BLAGO

35 Howard Street, Revere

BACHELOR OF SCIENCE

EDUCATION

Student Association 1, 2, 3, 4. W.R.A. 1, 2, 3, 4. Dean's Aide 1. Newman Apostolate 1, 2, 3, 4. SNEA 1, 2, 3, 4.

JUDY ANN BLONDA

71 Glenwood Street, Lynn

BACHELOR OF SCIENCE

EDUCATION

Student Association 1, 2, 3, 4. W.R.A. 1, 2, 3, 4. Psychology Club 3, 4. Book Club 3, 4.



CAROL ANGELA BONFANTI

43 Lynnfield Street, Peabody

BACHELOR OF SCIENCE

EDUCATION

Student Association 1, 2, 3, 4. W.R.A. 1, 2, 3, 4. Cheerleader 3, 4 (Co-Captain 4). Junior Show.

JOSEPH BOUDREAU

16 Glover Street, Salem

BACHELOR OF ARTS

Student Association 1, 2, 3, 4. M.A.A. 1, 2, 3, 4. Book Club 2. American Chemical Society 3, 4.

CHEMISTRY



ALBERT J. BOWEN

Heather Road, Georgetown

BACHELOR OF SCIENCE

EDUCATION

Student Association 1, 2, 3, 4. M.A.A. 1, 2, 3, 4. Student Senator 1, 2. State Social Studies Conference 1, 2, 3, 4 (Administration). Intern-Massachusetts House of Representatives 3, 4. *Compass* 3, 4. Student Service Committee 3. Band 1, 2. Earth Science Club 1, 2, 3, 4.

JAMES EDWARD BOYLE

625 Main Street, Reading

BACHELOR OF ARTS

Student Association I, 2, 3, 4. M.A.A. 1, 2, 3, 4.

BIOLOGY



PATRICIA BOYLE

32 Richardson Road, Melrose

BACHELOR OF ARTS

HISTORY

Student Association 1, 2, 3, 4. W.R.A. 1, 2, 3, 4. Senator 3. *Log* 4. Young Democrats 1, 2, 3, 4. Dean's List 3. Junior Show. Newman Apostolate 1, 2, 3, 4. SNEA 2. Junior Week. Junior Prom (Publicity Chairman).





THOMAS P. BOYLE

18 Arcola Street, Malden

BACHELOR OF SCIENCE

EDUCATION

Student Association 1, 2, 3, 4. M.A.A. 1, 2, 3, 4. *Clipper* 4 (Photography Editor). Footlighters 3. Camera Club 1, 2.

ARTHUR BRADLEY

34 Upland Avenue, Bradford

BACHELOR OF ARTS

ENGLISH

Student Association 1, 2, 3, 4. M.A.A. 1, 2, 3, 4.



JOHN WILLIAM BRADY

61 Prescott Avenue, Chelsea

BACHELOR OF SCIENCE

EDUCATION

Student Association 1, 2, 3, 4. M.A.A. 1, 2, 3, 4. Representative 2. Soccer 3, 4. Beta Chi 2, 3, 4. Business Education Council 3, 4.



JOHN DAVID BRENNAN

72 Orne Street, Salem

BACHELOR OF SCIENCE

EDUCATION

Student Association 1, 2, 3, 4. M.A.A. 1, 2, 3, 4. Intramural Basketball 1. Newman Apostolate 1, 4. Book Club 4. Young Democrats 4.





LAUREN RAE BRICKMAN

State Road, Great Barrington

BACHELOR OF SCIENCE

EDUCATION

Student Association I, 2, 3, 4. W.R.A. 1, 2, 3, 4. Dean's Aide I. Student Jewish Association 1, 2, 3, 4. SNEA 3. Book Club 1, 2, 3, 4 (Vice-President, Treasurer). Dorm Councilor 3. Resident Assistant 4.

DOROTHY C. BRITTEN

62 Derby Road, Melrose

BACHELOR OF SCIENCE

EDUCATION

Student Association I, 2, 3, 4. W.R.A. 1, 2, 3, 4. Log 3. Newman Apostolate I.



RONA BRODSKY

11 Sumner Street, Revere

BACHELOR OF SCIENCE

EDUCATION

Student Association 1, 2, 3, 4. W.R.A. I, 2, 3, 4. Book Club 2, 3, 4. SNEA 2, 3, 4. Dean's Aide I. Footlighters 2.



MICHAEL M. BRONSTEIN

78 Blue Hill Avenue, Milton

BACHELOR OF SCIENCE

BUSINESS ADMINISTRATION

Student Association 1, 2, 3, 4. M.A.A. 1, 2, 3, 4. Dormitory Secretary. Floor Representative. Dormitory Social Committee. Intramural Basketball (Co-chairman).



MEREDITH BROUGHTON

41 Newcomb Avenue, Saugus

BACHELOR OF SCIENCE

EDUCATION

Student Association 1, 2, 3, 4. W.R.A. 1, 2, 3, 4. Band 1. Glee Club 1, 3, 4. Footlighters 1. Honors Program 3. Book Club 1, 4.

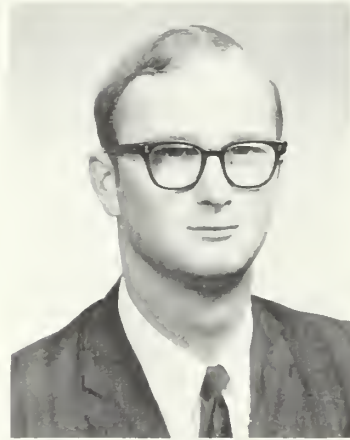

GEORGE ROGERS BROWN

96 Conant Street, Danvers

BACHELOR OF SCIENCE

BUSINESS ADMINISTRATION

Student Association 1, 2, 3, 4. M.A.A. 1, 2, 3, 4. Business Management Club 2, 3, 4.

MELNA JANICE BROWN

47 Morton Street, Newton Centre

BACHELOR OF SCIENCE

EDUCATION

Student Association 1, 2, 3, 4. W.R.A. 1, 2, 3, 4. Glee Club 3.



ROBERT ADAMS BROWN

37 Middle Road, Newbury

BACHELOR OF ARTS

HISTORY

Student Association 1, 2, 3, 4. M.A.A. 1, 2, 3, 4. *Clipper* Assistant 3, 4. Student Senator 3. Young Republicans 3, 4. Junior Show. International Smorgasbord 4.

SHARON RUTH BROWN

3 Hillcrest Circle, Swampscott

BACHELOR OF SCIENCE

EDUCATION

Student Association 1, 2, 3, 4. W.R.A. 1, 2, 3, 4. Glee Club 1, 2, 3, 4. Student Christian Association 2, 3, 4.



KATHLEEN PATRICIA BROYER

61 Moffatt Road, Salem

BACHELOR OF SCIENCE

EDUCATION

Student Association 1, 2, 3, 4. W.R.A. 1, 2, 3, 4 (Basketball Manager 2; Recording Secretary 3; Corresponding Secretary 4). Dean's Aide 1. Newman Apostolate 1, 2. Legal Committee 1. Junior Show Publicity. Intramural: Basketball 1, 2, 3, 4; Badminton 2, 3, 4; Softball 1, 2, 3, 4; Volleyball 2, 3, 4; Bowling 3, 4; Judo 4. Varsity: Basketball 1, 2, 3, 4 (Captain 2); Field Hockey 2, 3, 4.



PETER JOHN BRUMIS

15 Kimball Drive, Stoneham

BACHELOR OF SCIENCE

EDUCATION

Student Association 1, 2, 3, 4. M.A.A. 1, 2, 3, 4. Gymnastics 3, 4. Beta Chi 3, 4.

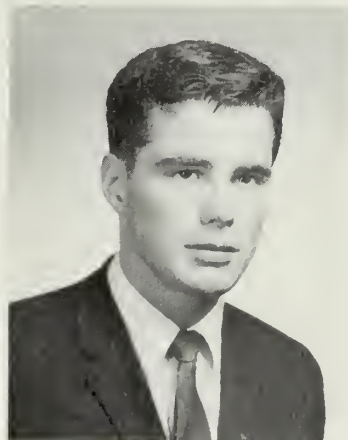

DIANE MARIE BRUTTI

10 Oxford Avenue, Belmont

BACHELOR OF SCIENCE

EDUCATION

Student Association 1, 2, 3, 4. W.R.A. 1, 2, 3, 4. Dean's Aide 1. Newman Apostolate 1, 2, 3, 4. Young Democrats 2, 3, 4.





KATHLEEN ANN BUCCI

205 Ferry Street, Everett

BACHELOR OF SCIENCE

EDUCATION

Student Association 1, 2, 3, 4. W.R.A. 1, 2, 3, 4. Dean's Aide 1. Newman Apostolate 1, 2, 3, 4. SNEA 3, 4. Book Club 2, 3, 4. Young Democrats 2, 3, 4.

RUTH M. BUCINSKAS

7 Oakwood Avenue, Auburn

BACHELOR OF SCIENCE

BUSINESS EDUCATION

Student Association 1, 2, 3, 4. W.R.A. 1, 2, 3, 4.



ELAINE BULLOCK

26 Campbell Street, Lynn

BACHELOR OF ARTS

GEOGRAPHY

Student Association 1, 2, 3, 4. W.R.A. 1, 2, 3, 4.



WILLIAM J. BURCH, JR.

13 Clark Avenue, Beverly

BACHELOR OF ARTS

MATHEMATICS

Student Association 1, 2, 3, 4. M.A.A. 1, 2, 3, 4.





JOHN THOMAS BURCHILL

8 Jean Road, Arlington

BACHELOR OF ARTS

MATHEMATICS

Student Association 2, 3, 4. M.A.A. 2, 3, 4. Newman Apostolate 3, 4. Folk Society 2. Math Club 2, 3, 4. Young Democrats 3, 4.

CAROL ANNE BURKE

25 Staaf Road, Saugus

BACHELOR OF SCIENCE

EDUCATION

Student Association 1, 2, 3, 4. W.R.A. 1, 2, 3, 4. Dean's Aide 1. Newman Apostolate 1, 4. SNEA 3, 4. Book Club 2. Young Democrats 4.



THOMAS F. BURNICKAS

66 Elm Street, Hatfield

BACHELOR OF SCIENCE

EDUCATION

Student Association 1, 2, 3, 4. M.A.A. 1, 2, 3, 4. Log 3, 4. Kappa Delta Phi 3, 4. Business Education Council 3, 4. Soccer 3, 4. Dormitory Food Committee 4.

LENORE BURNS

89 Washington Street, Reading

BACHELOR OF SCIENCE

EDUCATION

Student Association 1, 2, 3, 4. W.R.A. 1, 2, 3, 4.



ROBERT J. BURNS

46 Sewall Street, Lynn

BACHELOR OF SCIENCE

BUSINESS EDUCATION

Student Association 1, 2, 3, 4. M.A.A. 1, 2, 3, 4. Kappa Delta Phi 1, 2, 3, 4 (Assistant Treasurer).

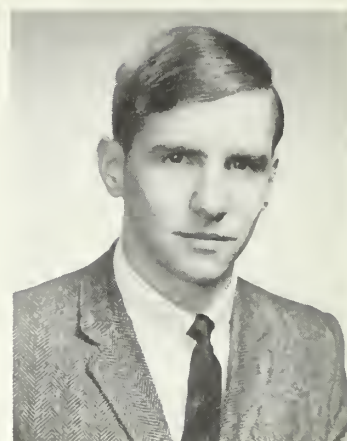

RONALD J. BURNS

19 Charles Place, Malden

BACHELOR OF SCIENCE

EDUCATION

Student Association 1, 2, 3, 4. M.A.A. 1, 2, 3, 4. Intramural: Basketball 1, 2, 3; Volleyball 2. Newman Apostolate 1, 2, 3, 4. Interfaith Association 3, 4. Book Club 3, 4. Young Democrats Club 3, 4.

ELAINE S. BURRILL

32½ Nichols Street, Haverhill

BACHELOR OF SCIENCE

BUSINESS EDUCATION

Student Association 1, 2, 3, 4. W.R.A. 1, 2, 3, 4.



CAROLE ANNE BUSHEE

109 Cleveland Street, Melrose

BACHELOR OF ARTS

HISTORY

Student Association 1, 2, 3, 4. W.R.A. 1, 2, 3, 4. *Runes* 2, 3, 4. *Log* 4. Newman Apostolate 1, 2, 3, 4. SNEA 2, 3. Book Club 1, 2. Arts and Crafts Club 2. Young Democrats 1, 2, 3, 4. Junior Show. Junior Prom Committee. Winter Weekend. Student Union Advisory Board 4.

ROBERT EARL BUTTERFIELD

12 Atkinson Street, Newburyport.

BACHELOR OF ARTS

ENGLISH

Student Association 1, 2, 3, 4. M.A.A. 1, 2, 3, 4. Students' Voice 2. Public Relations 3, 4. Student Christian Association 3, 4. Young Republicans 3. Junior Show.



FRANCES ANN BYCENSKI

67 Griffin Street, Bondsville

BACHELOR OF SCIENCE

BUSINESS EDUCATION

Student Association 1, 2, 3, 4. W.R.A. 1, 2, 3, 4. Business Education Council 1, 2, 3, 4. Newman Apostolate 1, 4.

ANTHONY F. CAGGIANO

326 Saratoga Street, East Boston

BACHELOR OF SCIENCE

BUSINESS EDUCATION

Student Association 1, 2, 3, 4. M.A.A. 1, 2, 3, 4. Business Education Council 1, 2, 3, 4. Newman Apostolate 1, 2, 4.



MARSHA ANN CAHOON

79 Holten Street, Danvers

BACHELOR OF SCIENCE

BUSINESS EDUCATION

Student Association 1, 2, 3, 4. W.R.A. 1, 2, 3, 4. Pi Omega Pi 3, 4 (Corresponding Secretary 3, 4). Business Education Council 1, 2, 3, 4. SNEA I.





JAMES DAVID CALEF

146 Eutaw Avenue, Lynn

BACHELOR OF SCIENCE

EDUCATION

Student Association 1, 2, 3, 4. M.A.A. 1, 2, 3, 4. Folk Song Society 4.

JUDITH CAROLINE CALLAHAN

32 Linden Road, Peabody

BACHELOR OF ARTS

MATHEMATICS

Student Association 1, 2, 3, 4. W.R.A. 1, 2, 3, 4. Newman Apostolate 1. SNEA 2.



BONITA CLARE CAMPBELL

Labor-in-Vain Road, Ipswich

BACHELOR OF ARTS

ENGLISH

Student Association 3, 4. W.R.A. 3, 4. Log 4. Honors Program 4. Cultural Committee 4. Dean's List 3, 4.



LINDA CHERYL CARAPEZZA

835 Fellsway West, Medford

BACHELOR OF SCIENCE

EDUCATION

Student Association 1, 2, 3, 4. W.R.A. 1, 2, 3, 4. Junior Week Tickets Committee. Newman Apostolate 1. Young Democrats 3.





CATHERINE E. CAREY

24 Emerald Road, Nahant

BACHELOR OF SCIENCE

EDUCATION

Student Association 1, 2, 3, 4. W.R.A. 1, 2, 3, 4.

THOMAS LEWIS CARGILL

172 Bedford Road, Woburn

BACHELOR OF SCIENCE

BUSINESS ADMINISTRATION

Student Association 1, 2, 3, 4. M.A.A. 1, 2, 3, 4. Business Administration Club 2, 3, 4.



JEAN ELIZABETH CARLIN

14 Columbia Road, Beverly

BACHELOR OF ARTS

ENGLISH

Student Association 1, 2, 3, 4. W.R.A. 1, 2, 3, 4 (Representative). Dean's Aide 1. Newman Apostolate 1, 2. Book Club 1, 2, 3, 4 (Secretary 3). Young Democrats 1, 2.

JANICE PATRICIA CARNEVALE

69 Balch Street, Beverly

BACHELOR OF SCIENCE

BUSINESS EDUCATION

Student Association 1, 2, 3, 4. W.R.A. 1, 2, 3, 4 (Representative 1). Business Education Council 2, 3.



PATRICIA ANNE CARNEY

71 Wallace Street, Somerville

BACHELOR OF SCIENCE

EDUCATION

Student Association 1, 2, 3, 4. W.R.A. 1, 2, 3, 4. Dean's List 3, 4. Junior Week. Newman Apostolate 2, 3, 4. Book Club 2, 4. Junior Show. Usherette W.R.A. Fashion Show. Arts & Crafts Club 1, 2.



GAIL MARIE CARRARINI

74 Bisson Street, Beverly

BACHELOR OF SCIENCE

BUSINESS EDUCATION

Student Association 1, 2, 3, 4. W.R.A. 1, 2, 3, 4. Business Education Council 1, 2, 3, 4. Newman Apostolate 1.

FRANCIS J. CARROLL

8 Cherry Court, Swampscott

BACHELOR OF SCIENCE

BUSINESS ADMINISTRATION

Student Association 3, 4. M.A.A. 3, 4.



MYLES A. CARROLL

25 Pine Street, Manchester

BACHELOR OF SCIENCE

EDUCATION

Student Association 1, 2, 3, 4. M.A.A. 1, 2, 3, 4. Book Club 1. Camera Club 3, 4. Exchange Club 2, 3, 4. Earth Science Club 2, 3, 4. India Education Club 1. Ski Club 2, 3, 4. Surfing Club 3, 4. Intramural: Volleyball 1, 2, 3, 4; Basketball 1, 2.

JAMES E. CARTER

21 Emory Street, Saugus

BACHELOR OF SCIENCE

EDUCATION

Student Association 1, 2, 3, 4. M.A.A. 1, 2, 3, 4. Band 1, 2, 3, 4. *Runes* 2. Honors Program 3, 4. Dean's List 1, 2, 3, 4.



VIRGINIA MARY CARUSO

51 Pearl Street, Everett

BACHELOR OF SCIENCE

BUSINESS EDUCATION

Student Association 3, 4. W.R.A. 3, 4. (Judo Manager 3, 4). Intramural: Badminton 4; Bowling 4; Volleyball 4. Judo 3, 4.

KEVIN J. CASSIDY

127 Woodlawn Street, Everett

BACHELOR OF SCIENCE

BUSINESS EDUCATION

Student Association 1, 2, 3, 4. M.A.A. 1, 2, 3, 4. Kappa Delta Phi 1, 2. Executive Board 3, 4 (Treasurer 4). Class Representative 1, 2.



JOHN W. CATANIA

166 Broadway, Lynn

BACHELOR OF SCIENCE

BUSINESS EDUCATION

Student Association 1, 2, 3, 4. M.A.A. 1, 2, 3, 4.





JANIS M. CHAPLIN

1478 Bridge Street, Dracut

BACHELOR OF ARTS

ENGLISH

Student Association 1, 2, 3, 4. W.R.A. 1, 2, 3, 4. Student Christian Association 1, 2, 3, 4 (Vice-President).

PAUL CHEFFI

39 West Eagle Street, East Boston

BACHELOR OF SCIENCE

EDUCATION

Student Association 1, 2, 3, 4. M.A.A. 1, 2, 3, 4.



MAUREEN CHRISTOPHER

111 Salem Street, Revere

BACHELOR OF ARTS

ENGLISH

Student Association 1, 2, 3, 4. W.R.A. 1, 2, 3, 4. Log 3, 4. Book Club 3. Young Democrats 2.

GEORGE CIAMPA

49 Payson Street, Winthrop

BACHELOR OF SCIENCE

EDUCATION

Student Association 1, 2, 3, 4. M.A.A. 1, 2, 3, 4. Camera Club 3, 4. Weather Club 1, 2, 3, 4. Earth Science Club 1, 2, 3, 4. Public Service 1, 2. India Education Club 1, 2, 3, 4. Ski Club 3, 4. Varsity Soccer 1, 2, 3, 4. Intramural Volleyball 1, 2, 3, 4.





CONSTANCE ANNE CLARK

19 Sycamore Road, South Braintree

BACHELOR OF SCIENCE

BUSINESS EDUCATION

Student Association 1, 2, 3, 4. W.R.A. 1, 2, 3, 4.

SANDRA (ESSLER) CLARK

4 Larchmont Street, Danvers

BACHELOR OF ARTS

ENGLISH

Student Association 2, 3, 4. W.R.A. 2, 3, 4. Log 3. Glee Club 2, 3, 4 (President 4). Dean's List 2, 3, 4. Honors Program 3. Student Christian Association 3. Junior Prom.



THOMAS F. CLARK

55 Taylor Street, Gloucester

BACHELOR OF SCIENCE

BUSINESS EDUCATION

Student Association 1, 2, 3, 4. M.A.A. 1, 2, 3, 4. Dean's List 1, 2, 3.

SHEILA ANA-MARIE CLIFFORD

2 Pleasant Street, Littleton

BACHELOR OF SCIENCE

EDUCATION

Student Association 1, 2, 3, 4. W.R.A. 1, 2, 3, 4. Dean's Aide 1. Intramural: Softball 1; Swimming 1. Psychology Club 2.



JANICE COCULO

60 Herschel Street, Lynn

BACHELOR OF SCIENCE

EDUCATION

Student Association 1, 2, 3, 4. W.R.A. 1, 2, 3, 4. Book Club 3, 4.



LINDA JANE CODINHA

414 Commercial Street, Provincetown

BACHELOR OF SCIENCE

BUSINESS EDUCATION

Student Association 1, 2, 3, 4. W.R.A. 1, 2, 3, 4. Newman Apostolate 1. Junior Show. Business Management Club 2.

BARBARA ANN COLANTUONIO

28 Bellevue Avenue, Wakefield

BACHELOR OF SCIENCE

EDUCATION

Student Association 1, 2, 3, 4. W.R.A. 1, 2, 3, 4. Newman Apostolate 1. SNEA 2, 3, 4.



ELAINE COLARUSSO

8 Bonner Avenue, Medford

BACHELOR OF SCIENCE

EDUCATION

Student Association 1, 2, 3, 4. W.R.A. 1, 2, 3, 4. Newman Apostolate I. Psychology Club 3 (Corresponding Secretary). Junior Show—Stage Committee.

RITA A. COLEMAN

22 Margin Street, Peabody

BACHELOR OF SCIENCE

EDUCATION

Student Association 1, 2, 3, 4. W.R.A. 1, 2, 3, 4 (Badminton Manager 3; Vice President 4). Newman Apostolate 1, 2. SNEA 1. Junior Show. Varsity: Field Hockey 3, 4. Intramural: Basketball 2, 3, 4; Badminton 2, 3, 4; Bowling 3, 4; Softball 1, 2, 3; Volleyball 1, 3, 4; Archery 3.



RICHARD DEAN COLLOMB

58 Frederick Avenue, Medford

BACHELOR OF SCIENCE

BUSINESS EDUCATION

Student Association 1, 2, 3, 4. M.A.A. 1, 2, 3, 4. Newman Apostolate 1, 2, 3, 4.

JANET PRISCILLA COLTIN

44 Tyng Street, Newburyport

BACHELOR OF SCIENCE

EDUCATION

Student Association 1, 2, 3, 4. W.R.A. 1, 2, 3, 4. Newman Apostolate 3, 4. Junior Show.



ROBERT J. COMEAU

183 Loring Avenue, Salem

BACHELOR OF SCIENCE

EDUCATION

Student Association 1, 2, 3, 4. M.A.A. 1, 2, 3, 4. Intramural Volleyball 2. Dean's List 2, 3, 4. Senior Prom Committee. Senior Show.



KATHLEEN MARY CONDON

25 Beach Avenue, Salem

BACHELOR OF SCIENCE

EDUCATION

Student Association 1, 2, 3, 4. W.R.A. 1, 2, 3, 4. Student Congress 1. *Clipper* 4. Silver Key Society 3. Social Committee 4. Freshman Tea. Co-Chairman Junior Show. Social Coordinator--Senior Class. Decorating Chairman--International Smorgasbord 4.

PATRICK J. CONNOLLY

10 Seminary Street, Charlestown

BACHELOR OF ARTS

HISTORY

Student Association 1, 2, 3, 4. M.A.A. 1, 2, 3, 4. Young Democrats 3, 4.



MARGARET ANN CONNOR

20 Belmont Street, Amesbury

BACHELOR OF SCIENCE

EDUCATION

Student Association 1, 2, 3, 4. W.R.A. 1, 2, 3, 4.

MAUREEN ANN COOGAN

96 Grover Street, Everett

BACHELOR OF SCIENCE

BUSINESS EDUCATION

Student Association 1, 2, 3, 4. W.R.A. 1, 2, 3, 4. Business Education Council 1, 2, 3, 4. Newman Apostolate I. Young Democrats 3, 4.





JANICE M. COOK

55 Floyd Street, Everett

BACHELOR OF SCIENCE

EDUCATION

Student Association 1, 2, 3, 4. W.R.A. 1, 2, 3, 4. Dean's Aides 1. Newman Apostolate 1, 4. SNEA 3, 4. Young Democrats 4. Junior Prom Ticket Committee.

JOHN WILLIAM COOK

139 Beal Road, Waltham

BACHELOR OF SCIENCE

EDUCATION

Student Association 1, 2, 3, 4. M.A.A. 1, 2, 3, 4. Log 3, 4. Beta Chi 1, 2, 3, 4 (Social Chairman 2). Newman Apostolate 1, 3, 4. Senator 1. Junior Show. Senior Show.



WALTER J. CORBETT

4 Essex Street, Somerville

BACHELOR OF SCIENCE

EDUCATION

Student Association 1, 2, 3, 4 (President 4). M.A.A. 1, 2, 3, 4 (Finance Committee 3, 4). Senator 1, 3. Executive Board 4 (President 4). Class Treasurer 2. Student Association Convention 2, 4. Student Union Advisory Board 3, 4. Student Union Dedication Chairman. Soccer 4. Intramural Basketball 3, 4. Legal Committee 2. Junior Show. Junior Prom. Silver Key Committee 3. Judiciary Board 3. Newman Apostolate 1. Resident Assistant 3.



BARBARA COUTINHO

4 Circuit Road, Winthrop

BACHELOR OF ARTS

ENGLISH

Student Association 1, 2, 3, 4. W.R.A. 1, 2, 3, 4. Student Senator 2. Legal Committee 2, 3, 4. Judiciary Board 3, 4 (Chief Justice 4). Judiciary Ad Hoc 4. Dormitory Council 3. Hockey Cheerleader 3, 4. Newman Apostolate 1, 2. Dormitory Social Committee 3 (Chairman). Young Republicans 3. Junior Show. Senior Show.



ELEANOR MARIE CREAN

14 Holten Street, Peabody

BACHELOR OF SCIENCE

EDUCATION

Student Association 1, 2, 3, 4. W.R.A. 1, 2, 3, 4. Student Congress 3, 4. Hockey Cheerleader 3, 4 (Captain 4). Newman Apostolate 1, 2. Legal Committee 3, 4. Who's Who among Students in Colleges and Universities in America.



ELIZABETH CRESSEY

Lake Street, Middleton

BACHELOR OF SCIENCE

EDUCATION

Student Association 1, 2, 3, 4. W.R.A. 1, 2, 3, 4.

MICHAEL CROWLEY

10 Bay State Boulevard, South Peabody

BACHELOR OF SCIENCE

EDUCATION

Student Association 1, 2, 3, 4. M.A.A. 1, 2, 3, 4. Newman Apostolate 4.



CHARLES CURTIN

44 Cowdrey Avenue, Lynn

BACHELOR OF ARTS

HISTORY

Student Association 1, 2, 3, 4. M.A.A. 1, 2, 3, 4. Folk Society 1. Young Democrats Club 1. Dean's List 3.

MARY MELODY CUSHING

4 Pranker Road, Saugus

BACHELOR OF SCIENCE

BUSINESS EDUCATION

Student Association 1, 2, 3, 4. W.R.A. 1, 2, 3, 4. Business Education Council 1, 2, 3, 4. Newman Apostolate 1, 2, 3, 4. Book Club 2. Junior Show. Junior Week Ticket Committee.



NANCY CYR

48 Hanson Street, Salem

BACHELOR OF ARTS

HISTORY

Student Association 1, 2, 3, 4. W.R.A. 1, 2, 3, 4 (Representative 1). Newman Apostolate 1. Book Club 2. Junior Prom Committee. *Clipper* 4.

JOANNE DALY

1 Fremont Street, Malden

BACHELOR OF SCIENCE

EDUCATION

Student Association 1, 2, 3, 4. W.R.A. 1, 2, 3, 4.



CARMELINA D'ALLEVA

25 Arlington Street, Everett

BACHELOR OF ARTS

MATHEMATICS

Student Association 1, 2, 3, 4. W.R.A. 1, 2, 3, 4. Dean's Aide 1. Newman Apostolate 1, 2, 3, 4. Psychology Club 2, 3. International Smorgasbord 4. *Compass* 4.





LEE T. D'AMOUR

7 Lake Shore Drive, Beverly

BACHELOR OF ARTS

ENGLISH

Student Association 1, 2, 3, 4. M.A.A. 1, 2, 3, 4. Band 2, 3, 4.

PATRICIA MARIE DANSREAU

1 Raymond Avenue, Salem

BACHELOR OF SCIENCE

EDUCATION

Student Association 1, 2, 3, 4. W.R.A. 1, 2, 3, 4. Newman Apostolate 1. SNEA 1.



MARY ELLEN DAVID

22 Hillside Avenue, Salem

BACHELOR OF SCIENCE

EDUCATION

Student Association 1, 2, 3, 4. W.R.A. 1, 2, 3, 4 (Assistant Outing Manager 3; Outing Manager 4). Intramural: Badminton 1, 2, 3, 4; Basketball 1, 2, 3, 4; Bowling 1, 2, 3, 4; Softball 1, 2, 3, 4; Volleyball 1, 2, 3, 4; Archery 3, 4; Tennis 2. Varsity: Field Hockey 1, 2, 3, 4; Basketball 2, 3, 4. Dean's Aide 1. Legal Committee 1. Newman Apostolate 2. Junior Show. Senior Show. International Smorgasbord 4.



SUSAN DAVIDSON

38 King Street, Peabody

BACHELOR OF SCIENCE

EDUCATION

Student Association 1, 2, 3, 4. W.R.A. 1, 2, 3, 4. Intramural Softball 1. Book Club 2.





JEAN L. DAVIS

18 Vine Street, Manchester

BACHELOR OF SCIENCE

EDUCATION

Student Association 1, 2, 3, 4. W.R.A. 1, 2, 3, 4. Student Senator 1, 2. Art Committee 2. Curriculum Committee 3 (Chairman 3). SNEA 4. Junior Show.

JOANNA MARION DAY

51 Chestnut Street, Chelsea

BACHELOR OF SCIENCE

EDUCATION

Student Association 1, 2, 3, 4. W.R.A. 1, 2, 3, 4. Young Republicans 3, 4.



SHERRILL MARY DeAMELIO

120 Chestnut Street, Lynn

BACHELOR OF ARTS

ENGLISH

Student Association 1, 2, 3, 4. W.R.A. 1, 2, 3, 4. *Compass* 4. *Log* 2, 3, 4. Dean's Aide 1. Junior Week. Junior Show. Senior Week. Senior Show. Students' Voice Committee 2. International Smorgasbord 4. Student Association Election Committee 3, 4. Legal Committee 3, 4. Newman Apostolate 1, 2, 3, 4. SNEA 4. Book Club 1.



LINDA A. DELLI COLLI

29 Sagamore Avenue, West Medford

BACHELOR OF SCIENCE

EDUCATION

Student Association 1, 2, 3, 4. W.R.A. 1, 2, 3, 4. Usherette for W.R.A. Fashion Show 3. *Runes* 4. Junior Show. Junior Week. Young Democrats 2, 3, 4. Arts & Craft Club 4. Book Club 4. Newman Apostolate 3, 4.



JANET DEMAKES

105 Franklin Street, Lynn

BACHELOR OF ARTS

ENGLISH

Student Association 1, 2, 3, 4. W.R.A. 1, 2, 3, 4. *Compass* 4 (Associate Editor). Glee Club 1 (Pianist). Book Club 1. Winter Carnival Queen 3. Junior Prom Committee. International Smorgasbord 4.



PAULA ANN DeMARCO

53 Home Street, Malden

BACHELOR OF ARTS

HISTORY

Student Association 1, 2, 3, 4. W.R.A. 1, 2, 3, 4. Dean's List 1, 2. *Compass* 1, 2. Delta Tau Kappa 3, 4. Newman Apostolate 1, 2, 3, 4. Young Democrats 3, 4. Junior Prom Program Committee. Senior Week Program Committee. Senior Show.

JANE RACHEL DeMATTIA

73 Crescent Avenue, Revere

BACHELOR OF ARTS

BIOLOGY

Student Association 1, 2, 3, 4. W.R.A. 1, 2, 3, 4. *Log* 4. Dean's Aide 1, 2. Folk Song Society 1, 2. SNEA 1, 2. Glee Club 3, 4.



PATRICIA (NICKERSON) DeROBERTIS

Pine Street, Swampscott

BACHELOR OF SCIENCE

EDUCATION

Student Association 1, 2, 3, 4. W.R.A. 1, 2, 3, 4. Field Hockey 1, 2.

JOHN DeSANTIS

4 Chapman Terrace, Beverly

BACHELOR OF SCIENCE

Student Association 1, 2, 3, 4. M.A.A. 1, 2, 3, 4.

EDUCATION



ELLEN DeSTEFANO

23 Shady Lane Drive, Wilmington

BACHELOR OF SCIENCE

EDUCATION

Student Association 1, 2, 3, 4. W.R.A. 1, 2, 3, 4. Junior Prom Committee.
Arts & Crafts Club 3.



ELEANOR MARY DEVANEY

151 Woburn Street, Reading

BACHELOR OF SCIENCE

EDUCATION

Student Association 1, 2, 3, 4. W.R.A. 1, 2, 3, 4. Book Club 1, 2. SNEA 3, 4.



ELAINE DIAMOND

281 Wells Street, Greenfield

BACHELOR OF SCIENCE

EDUCATION

Student Association 3, 4. W.R.A. 3, 4.





MARIANNE L. DiBLASI

97 Taft Street, Revere

BACHELOR OF SCIENCE

EDUCATION

Student Association 1, 2, 3, 4. W.R.A. 1, 2, 3, 4. Swimming. Honors Program 3. Dean's Aide 3. Judiciary Board 3, 4. Junior Prom. Newman Apostolate 4. Young Democrats 3, 4. Book Club 2. SNEA 1, 2, 3, 4 (Secretary 1; Vice-President 2, 3, 4). STEAM-MTA 2, 3, 4 (Secretary 2; Vice-President 2, 3, 4). Who's Who among Students in Colleges and Universities in America.

MARY ANN DiCARLO

22 Arnold Road. Stoneham

BACHELOR OF SCIENCE

EDUCATION

Student Association 1, 2, 3, 4. W.R.A. 1 (Representative 1). Glee Club 1, 2, 3, 4. Newman Apostolate 1, 2, 3, 4.



JAMES E. DiLISIO

9 Eastman Avenue, Swampscott

BACHELOR OF SCIENCE

EDUCATION

Student Association 1, 2, 3, 4. M.A.A. 1, 2, 3, 4. Honors Program 3, 4. Delta Tau Kappa 3, 4. Newman Apostolate 3, 4. Young Democrats 3, 4.

NORMA-JEAN DILLON

76 Alden Avenue, Revere

BACHELOR OF SCIENCE

EDUCATION

Student Association 1, 2, 3, 4. W.R.A. 1, 2, 3, 4. SNEA 3, 4.





THOMAS DiLORENZO

222 Paris Street, East Boston

BACHELOR OF SCIENCE

EDUCATION

Student Association 1, 2, 3, 4. M.A.A. 1, 2, 3, 4. Newman Apostolate 3, 4.
Book Club 2, 3, 4.

CHARLOTTE LOUISE DOLAN

36 Charles Street, Winthrop

BACHELOR OF SCIENCE

EDUCATION

Student Association 1, 2, 3, 4. W.R.A. 1, 2, 3, 4.



PETER JOSEPH DOLAN

68 Lexington Street, Everett

BACHELOR OF ARTS

HISTORY

Student Association 1, 2, 3, 4. M.A.A. 1, 2, 3, 4. Intramural: Basketball 1, 2, 3, 4; Volleyball 2. Newman Apostolate 4.



ELAINE C. DONAHUE

76 Cottage Street, Melrose

BACHELOR OF SCIENCE

BUSINESS EDUCATION

Student Association 1, 2, 3, 4. W.R.A. 1, 2, 3, 4. Business Education Council
1, 2, 3, 4. Newman Apostolate 1, 2.



JULIE M. DORGAN

40 Harding Avenue, Newburyport

BACHELOR OF SCIENCE

BUSINESS EDUCATION

Student Association 1, 2, 3, 4. W.R.A. 1, 2, 3, 4. Business Education Council 1, 2, 3, 4.



MARY ELLEN DORSEY

150 Warwick Road, Melrose

BACHELOR OF SCIENCE

EDUCATION

Student Association 1, 2, 3, 4. W.R.A. 1, 2, 3, 4. Newman Apostolate 1, 2. SNEA 3. Book Club 2.

GENE PAUL DOUGHTY

22 Rockdale Avenue, Peabody

BACHELOR OF SCIENCE

BUSINESS EDUCATION

Student Association 1, 2, 3, 4. M.A.A. 1, 2, 3, 4. Business Education Council 1, 2, 3, 4.



JOHN W. DOUKSZEWICZ

14 Garin Terrace, Lowell

BACHELOR OF SCIENCE

BUSINESS EDUCATION

Student Association 1, 2, 3, 4. M.A.A. 1, 2, 3, 4.

CAROL ANN DOW

30 Lowell Street, Methuen

BACHELOR OF SCIENCE

EDUCATION

Student Association 1, 2, 3, 4. W.R.A. 1, 2, 3, 4. Young Republicans (Secretary 3).



ALICE M. DOWNING

11 Cedarview Street, Salem

BACHELOR OF SCIENCE

EDUCATION

Student Association 1, 2, 3, 4. W.R.A. 1, 2, 3, 4 (Volleyball Manager 3). Dean's Aide 1. Intramural: Volleyball 1, 3; Badminton 2, 3; Basketball 1, 2, 3. Salem State College Sports Day 2. Bridgewater Sports Day 2. SNEA 3, 4. Book Club 2. Senior Show.

ELAINE MARY DRABIK

264 Washington Street, Peabody

BACHELOR OF SCIENCE

EDUCATION

Student Association 1, 2, 3, 4. W.R.A. 1, 2, 3, 4. Dean's Aide 1. Dean's List 3. Script Committee Class Shows 3, 4. Book Club 2. SNEA 1, 2, 3, 4. Exchange Club 4.



MARY JANE DRISCOLL

93 Bailey Road, Somerville

BACHELOR OF SCIENCE

EDUCATION

Student Association 1, 2, 3, 4. W.R.A. 1, 2, 3, 4. Dean's List 2, 3. Newman Apostolate 3, 4. SNEA 3, 4. Book Club 4. Earth Science Club 4. Senior Show.





STEPHEN DUBUQUE

9 Beede Avenue, Lynn

BACHELOR OF ARTS

ENGLISH

Student Association 1, 2, 3, 4. M.A.A. 1, 2, 3, 4. *Log* 2, 3, 4 (Executive Editor 3, Editor-in-Chief 4). Students' Voice Committee 2.

MAUREEN RUTH DUNN

127 Mystic Street, Arlington

BACHELOR OF SCIENCE

EDUCATION

Student Association 1, 2, 3, 4. W.R.A. 1, 2, 3, 4. *Clipper* 3, 4. Band 1, 2, 3, 4. Freshman Dance. Junior Show. Newman Apostolate 1, 3, 4. SNEA 3, 4.



MADelyn ELIZABETH DUPREY

2A Dooling Circle, Peabody

BACHELOR OF SCIENCE

EDUCATION

Student Association 1, 2, 3, 4. W.R.A. 1, 2, 3, 4. Student Senator 1, 2. Band 1, 2, 3, 4. Dean's List 1.



ROBERT J. DURANT

164 Russell Street Everett

BACHELOR OF SCIENCE

EDUCATION

Student Association 1, 2, 3, 4. M.A.A. 1, 2, 3, 4. Intramural Basketball 1, 2, 3, 4.





GERALDINE DWYER

55 Pennsylvania Avenue, Somerville

BACHELOR OF SCIENCE

EDUCATION

Student Association 1, 2, 3, 4. W.R.A. 1, 2, 3, 4.

JOHN R. EAGAN

6 Eagan Place, Peabody

BACHELOR OF SCIENCE

EDUCATION

Student Association 1, 2, 3, 4. M.A.A. 1, 2, 3, 4.



JOHN P. EDWARDS

128 Terrace Avenue, Winthrop

BACHELOR OF SCIENCE

BUSINESS ADMINISTRATION

Student Association 1, 2, 3, 4. M.A.A. 1, 2, 3, 4. Newman Apostolate 1, 2, 3, 4. Book Club 1, 2, 3, 4. Folk Song Society 4. Business Management Club 2, 3, 4.



ELIZABETH C. EKBORG

Arland Terrace, Gloucester

BACHELOR OF ARTS

ENGLISH

Student Association 1, 2, 3, 4. W.R.A. 1, 2, 3, 4. Dormitory Judiciary Representative 4. Newman Apostolate 3, 4.



JULIA ELLIS

93 Forest Street, Peabody

BACHELOR OF ARTS

HISTORY

Student Association 1, 2, 3, 4. W.R.A. 1, 2, 3, 4. Book Club 3, 4.



RALPH W. ELLISON III

18 Stafford Road, Danvers

BACHELOR OF ARTS

GEOGRAPHY

Student Association 1, 2, 3, 4. M.A.A. 1, 2, 3, 4.

HENRY JOHN ERELLI

55 Oakland Street, Malden

BACHELOR OF SCIENCE

BUSINESS EDUCATION

Student Association 1, 2, 3, 4. M.A.A. 1, 2, 3, 4. Public Relations 3. Alumni Week-end (Chairman). Business Machine Show (Chairman). Dean's List 1, 2, 3, 4. Pi Omega Pi 2, 3, 4. Business Education Council 1, 2, 3, 4 (Executive Board 2; President 4). Newman Apostolate 1, 2, 3. Sophomore Show. Junior Show. Who's Who among Students in Colleges and Universities in America.



DAVID MARTIN ESPINDLE

57 Lynnfield Street, Peabody

BACHELOR OF SCIENCE

BUSINESS ADMINISTRATION

Student Association 1, 2, 3, 4. M.A.A. 1, 2, 3, 4. Junior Show. Baseball 1, 2, 3, 4 (Co-Captain 4). Soccer 1, 2, 3, 4 (Co-Captain 4). Beta Chi 1, 2, 3, 4 (Assistant Treasurer 4). Senior Show.

SUSAN ANN ESPOSITO

3 MacArthur Road, Beverly

BACHELOR OF SCIENCE

EDUCATION

Student Association 1, 2, 3, 4. W.R.A. 1, 2, 3, 4. *Clipper* 3, 4. Dean's List 1, 2, 3, 4. Glee Club 3, 4. Honors Program 4. SNEA 4. Student Christian Association 3, 4. Senior Show. International Smorgasbord 4.



RUTH EVANS

49 Rocky Hill Road, Amesbury

BACHELOR OF SCIENCE

EDUCATION

Student Association 1, 2, 3, 4. W.R.A. 1, 2, 3, 4. Student Christian Association 1, 2, 3, 4. Interfaith Association 3. SNEA 3. Young Republicans 3.

CONSTANCE (SCHWARTZ) FALL

60 Curzon Mill Road, Newburyport

BACHELOR OF SCIENCE

EDUCATION

Student Association 1, 2, 3, 4. W.R.A. 1, 2, 3, 4. Dormitory Council 3 (Publicity Chairman). Cultural Committee.



MARY ELLEN FARRELL

11 Cottage Street, Marblehead

BACHELOR OF SCIENCE

EDUCATION

Student Association 1, 2, 3, 4. W.R.A. 1, 2, 3, 4. Young Democrats 2, 3. Book Club 2.





CAROL ANN FAULKNER

20 Fuller Road, Middleton

BACHELOR OF SCIENCE

EDUCATION

Student Association 1, 2, 3, 4. W.R.A. 1, 2, 3, 4. Newman Apostolate 1, 2. SNEA 3, 4.

PATRICIA ANN FAULKNER

76 Livingstone Avenue, Beverly

BACHELOR OF SCIENCE

EDUCATION

Student Association 1, 2, 3, 4. W.R.A. 1, 2, 3, 4. Dean's Aide 2, 3. Log 3, 4. Students' Voice Committee 2. Newman Apostolate 1, 3.



THOMAS M. FEELEY

33 Franklin Street, Melrose

BACHELOR OF SCIENCE

BUSINESS ADMINISTRATION

Student Association 1, 2, 3, 4. M.A.A. 1, 2, 3, 4. Business Management Club 3, 4 (Vice President 3).

LORRAINE CATHERINE FESTA

197 Fulton Street, Medford

BACHELOR OF SCIENCE

EDUCATION

Student Association 1, 2, 3, 4. W.R.A. 1, 2, 3, 4. Newman Apostolate 1. Interfaith Association 3, 4.





CHERYL (BARROLL) FINKEL

17 Cass Street, West Roxbury

BACHELOR OF SCIENCE

BUSINESS EDUCATION

Student Association 3, 4. W.R.A. 3, 4. Business Education Council 3, 4. Student Jewish Association 3, 4.

JUDITH ANN FINOCHIO

86 Locust Street, Danvers

BACHELOR OF ARTS

ENGLISH

Student Association 1, 2, 3, 4. W.R.A. 1, 2, 3, 4. Log 2. Newman Apostolate 1, 2. Book Club 1, 2. Young Democrats 1. Resident Assistant 4.



LINDA M. FITZGERALD

6 Barton Street, Salem

BACHELOR OF SCIENCE

EDUCATION

Student Association 1, 2, 3, 4. W.R.A. 1, 2, 3, 4. Book Club 2. Junior Show (Publicity Committee). SNEA 4. *Clipper* 4.



CAROLE ANNE FLACHBART

Blynman Farm, Manchester

BACHELOR OF ARTS

ENGLISH

Student Association 1, 2, 3, 4. W.R.A. 1, 2, 3, 4. Band 1, 2, 3, (Librarian).



SUZANNE ELLEN FLEMING

258 Lynn Street, Peabody

BACHELOR OF SCIENCE

EDUCATION

Student Association 1, 2, 3, 4. W.R.A. 1, 2, 3, 4. Junior Show.



LORRAINE THERESE FORTE

80 Myrtle Street, Lawrence

BACHELOR OF ARTS

ENGLISH

Student Association 3, 4. W.R.A. 3, 4. Young Democrats 3, 4 (Recording Secretary 4). *Clipper* 4 (Literary Editor). Senior Show. Senior Week.

MARIA E. FORTUNA

140 Jackson Street, Lawrence

BACHELOR OF SCIENCE

EDUCATION

Student Association 1, 2, 3, 4. W.R.A. 1, 2, 3, 4. Dean's List 1, 2, 3. Pi Omega Pi 3, 4. Business Education Council 3, 4. Newman Apostolate 1. Junior Show. Publicity Committee 4.



PAUL FRANCIS FORTUNATO

30 King Avenue, Medford

BACHELOR OF ARTS

GEOGRAPHY

Student Association 1, 2, 3, 4. M.A.A. 1, 2, 3, 4. *Log* 2, 3, 4 (Photo-Art Editor). Newman Apostolate 3, 4.

THOMAS FOULKES

140 Goodale Street, West Peabody

BACHELOR OF ARTS

HISTORY

Student Association 1, 2, 3, 4. M.A.A. 1, 2, 3, 4. Band 1, 2, 3, 4. Young Republicans 3, 4.



NANCY APRIL FRENCH

25 Stone Street, Saugus

BACHELOR OF ARTS

MATHEMATICS

Student Association 1, 2, 3, 4. W.R.A. 1, 2, 3, 4. Senior Prom 4. Mathematics Club 3, 4. Book Club 1, 2. *Compass* 4 (Co-Editor).



JOAN A. FOX

921 Broadway, Somerville

BACHELOR OF ARTS

HISTORY

Student Association 1, 2, 3, 4. W.R.A. 1, 2, 3, 4. *Log* 3, 4. Newman Apostolate 1, 2, 3, 4.



BARBARA M. FRESCO

60 Kennard Street, Malden

BACHELOR OF SCIENCE

BUSINESS EDUCATION

Student Association 1, 2, 3, 4. W.R.A. 1, 2, 3, 4. Newman Apostolate 1. Business Education Council 1, 2, 3, 4 (Secretary 3).



MARGARET ANN FROST

11 Village Street, Marblehead

BACHELOR OF ARTS

ENGLISH

Student Association 1, 2, 3, 4. W.R.A. 1, 2, 3, 4. Log 2 (Reporter). Honors Program 3. Book Club 1, 2, 3. International Smorgasbord 4.

FRANCES (McCARTHY) FUMICELLO

153 Lynnfield Street, Peabody

BACHELOR OF SCIENCE

EDUCATION

Student Association 1, 2, 3, 4. W.R.A. 1, 2, 3, 4. Band 1, 2. Newman Apostolate 2, 3, 4. Young Democrats 4.



PAUL FUNK

15 Greenwood Avenue, Wakefield

BACHELOR OF SCIENCE

BUSINESS EDUCATION

Student Association 1, 2, 3, 4. M.A.A. 1, 2, 3, 4. Beta Chi 2, 3, 4 (Corresponding Secretary). Business Education Council 3, 4. Junior Show.



ANN MARIE GAGNE

4 Wirling Drive, Beverly

BACHELOR OF ARTS

MATHEMATICS

Student Association 1, 2, 3, 4. W.R.A. 1, 2, 3, 4. Social Committee 3, 4. Junior Show 3, 4. Senior Week.





MARY LOUISE GALLAGHER

228 Main Street, Melrose

BACHELOR OF SCIENCE

EDUCATION

Student Association 1, 2, 3, 4. W.R.A. 1, 2, 3, 4. Newman Apostolate 1, 2, 3, 4.
Book Club 1, 2, 3, 4. Young Democrats 1, 2, 3, 4.

HUGH F. GALLIGAN

7 Leach Street, Salem

BACHELOR OF ARTS

HISTORY

Student Association 1, 2, 3, 4. M.A.A. 1, 2, 3, 4. Student Judiciary 3, 4.



CHEREEN MARIE GALVIN

372 Grove Street, Melrose

BACHELOR OF SCIENCE

EDUCATION

Student Association 1, 2, 3, 4. W.R.A. 1, 2, 3, 4. Newman Apostolate 1. Young
Democrats 3, 4.

EARLE GAMBLE

71 Shortell Avenue, Beverly

BACHELOR OF SCIENCE

EDUCATION

Student Association 1, 2, 3, 4. M.A.A. 1, 2, 3, 4. Book Club 1. Earth Science Club
3, 4.



CHARLES M. GARRETT, JR.

32 Washington Avenue, West Lynn

BACHELOR OF SCIENCE

BUSINESS ADMINISTRATION

Student Association 1, 2, 3, 4. M.A.A. 1, 2, 3, 4. Young Democrats 3. Newman Apostolate 2, 3. Business Management Club 2, 3.



DONALD J. GARRIGAN

99 Light Street, Lynn

BACHELOR OF SCIENCE

EDUCATION

Student Association 1, 2, 3, 4. M.A.A. 1, 2, 3, 4. Ticket Committee 1, 2, 3.

PATRICIA A. GARRITY

106 Highland Road, West Somerville

BACHELOR OF SCIENCE

EDUCATION

Student Association 1, 2, 3, 4. W.R.A. 1, 2, 3, 4. Newman Apostolate 1, 4. Book Club 4. Arts & Crafts Club 4. Young Democrats 3, 4. Dean's List. Tickets 1.



NANCY E. GAUDETTE

9 Pinewood Avenue, Beverly

BACHELOR OF ARTS

HISTORY

Student Association 1, 2, 3, 4. W.R.A. 1, 2, 3, 4. Log 3, 4 (Office Manager) Students' Voice Committee 3, 4. Honors Program 3, 4. Newman Apostolate 1, 2, 4. Delta Tau Kappa 3 (Secretary-Treasurer 4) Dean's Aide 1, 2.

JEANNE MADELEINE GAUTHIER

384 Centre Street, Brockton

BACHELOR OF ARTS

ENGLISH

Student Association 1, 2, 3, 4. W.R.A. 1, 2, 3, 4. Log 2, 3. Book Club 1. S.N.E.A. (Publicity Officer 3) Junior Prom Chairman.



PHILIP GRANT GEARY

22 Beacon Street, Woburn

BACHELOR OF SCIENCE

BUSINESS ADMINISTRATION

Student Association 1, 2, 3, 4. M.A.A. 1, 2, 3, 4. Business Management Club 2, 3.

MARY A. GEMELLARO

22 Loring Avenue, Salem

BACHELOR OF SCIENCE

BUSINESS EDUCATION

Student Association 1, 2, 3, 4. W.R.A. 1, 2, 3, 4. Swimming Manager 3. Banquet Chairman 3, 4. Business Education Council 1, 2, 3, 4. Dean's Aide 1, 2. Newman Club 1, 2, 3, 4. SNEA 1, 2, 3, 4. Book Club 1, 2, 3, 4. Folk Song Society 2.



KATHERINE MILDRED GEORGES

44 Smith Street, Marblehead

BACHELOR OF SCIENCE

EDUCATION

Student Association 1, 2, 3, 4. W.R.A. 1, 2, 3, 4. Junior Show.



CHARLES HENRY GERRIOR

21 West Water Street, Wakefield

BACHELOR OF SCIENCE

EDUCATION

Student Association 1, 2, 3, 4. M.A.A. 1, 2, 3, 4. *Log* 3 (Photography Editor). *Clipper* 3, 4. Beta Chi 2, 3, 4 (Corresponding Secretary 3, President 4). Junior Show.

MORRIS D. GIBELY

7 Berube Road, Salem

BACHELOR OF SCIENCE

EDUCATION

Student Association 1, 2, 3, 4. M.A.A. 1, 2, 3, 4. *Runes* 4 (Reporter). Student Christian Association 3, 4. Interfaith Association 4. Intramural: Basketball 1, 2, 3, 4; Volleyball 1, 2, 3, 4.



JOSEPHINE ANNE GILL

18 Gates Road, Saugus

BACHELOR OF SCIENCE

EDUCATION

Student Association 1, 2, 3, 4. W.R.A. 1, 2, 3, 4. Dean's Aide 1. Newman Club 1, 2, 3, 4. Book Club 1, 2, 3, 4. Dean's List 3.



MAUREEN ELAINE GILROY

70 Myrtle Street, Lynn

BACHELOR OF SCIENCE

EDUCATION

Student Association 1, 2, 3, 4. W.R.A. 1, 2, 3, 4. *Log* 3.





NANCY JEAN GIOVANNI

26 Waverly Place, Melrose

BACHELOR OF SCIENCE

EDUCATION

Student Association 1, 2, 3, 4. W.R.A. 1, 2, 3, 4. *Clipper* (Art Editor 4). Dean's Aide 1. Newman Apostolate 1, 2, 3, 4. Book Club 1, 2. Arts & Crafts 2. Young Democrats 2, 3. Dean's List 1, 2, 3. Freshman Dance, Junior Prom. Junior Show. Junior Week. Who's Who among Students in Colleges and Universities in America.

LYNNE PATRICIA GIRARDIN

25 Greenwood Road, Peabody

BACHELOR OF ARTS

ENGLISH

Student Association 1, 2, 3, 4. W.R.A. 1, 2, 3, 4. Social Committee 2, 3 (Chairman 4). Junior Show. Senior Week. Daisy Chain 3. Who's Who among Students in Colleges and Universities in America.



PAUL GOGUEN

230 Chickering Road, North Andover

BACHELOR OF SCIENCE

BUSINESS ADMINISTRATION

Student Association 1, 2, 3, 4. M.A.A. 1, 2, 3, 4.

CAROL GOLDBLATT

30 Surfside Road, Lynn

BACHELOR OF SCIENCE

EDUCATION

Student Association 1, 2, 3, 4. W.R.A. 1, 2, 3, 4. Dean's Aide 1. SNEA 2, 3. Junior Show.



ELEANOR SANDRA GOLDSTEIN

152 Bryant Street, Malden

BACHELOR OF SCIENCE

BUSINESS EDUCATION

Student Association 1, 2, 3, 4. W.R.A. 1, 2, 3, 4. Delta Tau Kappa 3, 4. Business Education Council 1, 2. Dean's Aide 1, 2. Dean's List 2, 3.



LINDA C. GOODWIN

2 Meadow Lane, Marblehead

BACHELOR OF ARTS

ENGLISH

Student Association 1, 2, 3, 4. W.R.A. 1, 2, 3, 4. Book Club 1, 2, 3.

JOY GRAINGER

11 Center Circle, Plaistow, New Hampshire

BACHELOR OF SCIENCE

BUSINESS EDUCATION

Student Association 1, 2, 3, 4. W.R.A. 1, 2, 3, 4. Business Education Council 3, 4. Band 3.



JOHN WINCHESTER GRAY

4 Tally-Ho Drive, South Hamilton

BACHELOR OF ARTS

HISTORY

Student Association 1, 2, 3, 4. M.A.A. 1, 2, 3, 4.

SHEILAH ELIZABETH GREENE

36A Avon Street, Somerville

BACHELOR OF SCIENCE

BUSINESS EDUCATION

Student Association 1, 2, 3, 4. W.R.A. 1, 2, 3, 4. Business Education Council 1, 2, 3, 4 (Executive Board). Newman Apostolate 1.



KATHERINE MARY GRIFFIN

37 Cleveland Avenue, Saugus

BACHELOR OF ARTS

HISTORY

Student Association 1, 2, 3, 4. W.R.A. 1, 2, 3, 4. Newman Apostolate 1, 2, 3.

MICHAEL GURSKY

15 Hastings Street, Lowell

BACHELOR OF SCIENCE

BUSINESS EDUCATION

Student Association 1, 2, 3, 4. M.A.A. 1, 2, 3, 4.



PAUL FRANCIS HAHESY

52 Howard Street, Revere

BACHELOR OF ARTS

HISTORY

Student Association 1, 2, 3, 4. M.A.A. 1, 2, 3, 4. Intramural: Basketball 1, 2, 3, 4; Volleyball 2. Class Vice President 4. International Smorgasbord 4. Dean's List 3. Kappa Delta Phi 1, 2, 3, 4 (Executive Board 3, 4; Pledge Committee 3, 4; Pledge Master 4; Vice President 4). 1967 Usher (Class Day; Graduation).



SUSAN HALLIDAY

12 Hilltop Parkway, Woburn

BACHELOR OF ARTS

ENGLISH

Student Association 1, 2, 3, 4. W.R.A. 1, 2, 3, 4. Class Secretary 1, 2. Judiciary Board 3. *Runes* 2, 3, 4. Dean's Aide 1. Silver Key Committee 2, 3. Newman Apostolate 1, 2, 3, 4. Book Club 2, 3. Legal Committee 3.

LYDIA RUTH HALLINEN

38 Ellsworth Road, Peabody

BACHELOR OF SCIENCE

EDUCATION

Student Association 1, 2, 3, 4. W.R.A. 1, 2, 3, 4.



PAULA A. HALLISSEY

20 Salem Street, Lynn

BACHELOR OF SCIENCE

EDUCATION

Student Association 1, 2, 3, 4. W.R.A. 1, 2, 3, 4. Student Christian Association 1.

DINA G. HAMILTON

59 Union Street, Nantucket

BACHELOR OF SCIENCE

BUSINESS EDUCATION

Student Association 3, 4. W.R.A. 3, 4. Pi Omega Pi 3, 4.





JOEL HAMLIN

30 Dolphin Avenue, Winthrop

BACHELOR OF SCIENCE

EDUCATION

Student Association 1, 2, 3, 4. M.A.A. 1, 2, 3, 4.

BARBARA J. HANN

70 Ocean Avenue, Salem

BACHELOR OF SCIENCE

BUSINESS EDUCATION

Student Association 1, 2, 3, 4. W.R.A. 1, 2, 3, 4.



CATHERINE ELIZABETH HANNIGAN

28 Butler Avenue, Manchester

BACHELOR OF SCIENCE

EDUCATION

Student Association 1, 2, 3, 4. W.R.A. 1, 2, 3, 4.

JOANN M. HARDING

326 Lafayette Street, Salem

BACHELOR OF SCIENCE

BUSINESS EDUCATION

Student Association 1, 2, 3, 4. W.R.A. 1, 2, 3, 4.



SARAH ELLEN HARDING

13 Barton Street, Salem

BACHELOR OF ARTS

BIOLOGY

Student Association 1, 2, 3, 4. W.R.A. 1, 2, 3, 4. Log 3. Book Club 3, 4. Folk Song Society 3.



JANET HARRIGAN

123 Lynn Street, Peabody

BACHELOR OF SCIENCE

BUSINESS EDUCATION

Student Association 1, 2, 3, 4. W.R.A. 1, 2, 3, 4. Newman Apostolate 1, 4. Dormitory Council (Secretary 3). Business Education 1, 2, 3, 4. Junior Show.

RONALD K. HAYES

36 River Street, Danvers

BACHELOR OF SCIENCE

BUSINESS ADMINISTRATION

Student Association 1, 2, 3, 4. M.A.A. 1, 2, 3, 4. Business Club 3, 4.



SHEILA LEE HAYES

35 Temple Street, Revere

BACHELOR OF SCIENCE

EDUCATION

Student Association 1, 2, 3, 4. W.R.A. 1, 2, 3, 4. SNEA 4. Dean's List 1, 2, 3. Psychology Club 1. Junior Prom.

LEROY FRANCIS HAZELTON

9 Pentucket Street, Haverhill

BACHELOR OF ARTS

ENGLISH

Student Association 1, 2, 3, 4. M.A.A. 1, 2, 3, 4. *Runes* 3, 4.



JOHN HEALY

145 Washington Street, Peabody

BACHELOR OF ARTS

HISTORY

Student Association 1, 2, 3, 4. M.A.A. 1, 2, 3, 4. Election Committee 3.

DAVID F. HENNESSEY

7 Silver Lake Place, Lynn

BACHELOR OF ARTS

HISTORY

Student Association 3, 4. M.A.A. 3, 4. Delta Tau Kappa 3, 4. Beta Chi 3, 4. Young Republicans 3, 4.

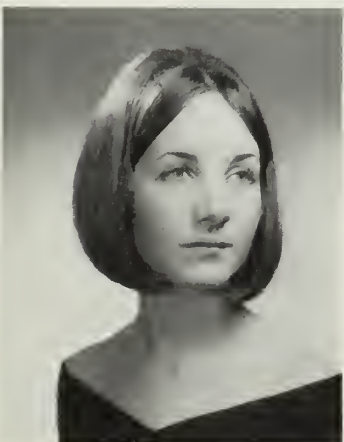

HELEN G. HENWOOD

60 Gregory Street, Marblehead

BACHELOR OF SCIENCE

EDUCATION

Student Association 1, 2, 3, 4. W.R.A. 1, 2, 3, 4.



WILLIAM A. HERMAN, JR.

8 Greystone Street, Quincy

BACHELOR OF SCIENCE

BUSINESS EDUCATION

Student Association 1, 2, 3, 4. M.A.A. 1, 2, 3, 4. Business Education Council 3, 4. Newman Apostolate 3, 4. Psychology Club 3.

FRANCES HELENE HESSE

24 Hartz Street, Gloucester

BACHELOR OF ARTS

ENGLISH

Student Association 1, 2, 3, 4. W.R.A. 1, 2, 3, 4. *Runes* 2, 3, 4 (Poetry Editor 3, 4). Newman Apostolate 1, 2. Book Club 1, 2. International Smorgashord 4.



JON A. HIBBARD

14 High Street, Wakefield

BACHELOR OF SCIENCE

EDUCATION

Student Association 1, 2, 3, 4. M.A.A. 1, 2, 3, 4.

MADILYN ANNE HICKEY

48 Harrison Drive, West Peabody

BACHELOR OF SCIENCE

EDUCATION

Student Association 1, 2, 3, 4. W.R.A. 1, 2, 3, 4. Newman Apostolate 1, 2, 3, 4. Book Club 1, 2, 3, 4. Folk Song Society 2, 3, 4. Cultural Committee Services 3.





JUDITH S. HILLER

131 Lawrence Street, Methuen

BACHELOR OF ARTS

MATHEMATICS

Student Association 1, 2, 3, 4. W.R.A. 1, 2, 3, 4. Log 3, 4. Student Jewish Association 1, 2, 4. Mathematics Club 3, 4.

LESLIE ANN HOAR

418 Essex Street, Salem

BACHELOR OF SCIENCE

EDUCATION

Student Association 1, 2, 3, 4. W.R.A. 1, 2, 3, 4 (Swimming Manager 3, Manager of Orange 4). Cheerleader 1, 2, 3, 4. Senior Show. Intramurals: Swimming 1, 2, 3, 4; Basketball 2, 3; Volleyball 1; Badminton 3; Archery 3; Tennis 2. Bridgewater Sports Day 2. Salem State Sports Day 1, 2, 3, 4.



CAROL HODGE

6 Skerry Street, Salem

BACHELOR OF SCIENCE

EDUCATION

Student Association 1, 2, 3, 4. W.R.A. 1, 2, 3, 4. Cheerleader 1, 2, 3, 4 (Co-Captain 4). Senior Show.



KATHLEEN THERESA HODGSON

56 Hillside Avenue, Melrose

BACHELOR OF SCIENCE

EDUCATION

Student Association 1, 2, 3, 4. W.R.A. 1, 2, 3, 4. Student Congress 1, 2, 3 (Class Representative). Cheerleader 1.



SHEILA M. HOEFLE

16 Walter Street, Lynn

BACHELOR OF SCIENCE

EDUCATION

Student Association 1, 2, 3, 4. W.R.A. 1, 2, 3, 4. Glee Club 2, 3, 4. Dean's Aide 1. Newman Apostolate 1, 2.



JANET MARY HOLLAND

12 Elm Street, Melrose

BACHELOR OF SCIENCE

EDUCATION

Student Association 1, 2, 3, 4. W.R.A. 1, 2, 3, 4. Footlighters 1. W.R.A. Fashion Show 3 (Usherette).

FAYE HOLLIS

15 West Dane Street, Beverly

BACHELOR OF SCIENCE

EDUCATION

Student Association 1, 2, 3, 4. W.R.A. 1, 2, 3, 4. Glee Club 3, 4. Dean's List 2, 3, 4



SUZANNE IRENE HOLLOW

18 Walnut Road, Swampscott

BACHELOR OF SCIENCE

EDUCATION

Student Association 1, 2, 3, 4. W.R.A. 1, 2, 3, 4. Newman Apostolate 1, 4. Book Club 2

CAROLE ANN HOLMES

34 Daytona Road, Lynn

BACHELOR OF ARTS

HISTORY

Student Association 1, 2, 3, 4. W.R.A. 1, 2, 3, 4. Honors Program 3. Book Club 1, 2. Dean's List 2, 3. Junior Show.



DIANA M. HOLWAY

195 West Third Street, South Boston

BACHELOR OF SCIENCE

BUSINESS EDUCATION

Student Association 3, 4. W.R.A. 3, 4. Business Education Council 4.

BARBARA ELLEN HOMAN

120 Conant Street, Beverly

BACHELOR OF SCIENCE

BUSINESS EDUCATION

Student Association 1, 2, 3, 4. W.R.A. 1, 2, 3, 4. Business Education Council 2, 3, 4. *Clipper* 3. International Smorgasbord 4. Junior Week, Senior Week. Senior Show. Dean's Aide 3.



GAIL ANN HOMAN

120 Conant Street, Beverly

BACHELOR OF SCIENCE

EDUCATION

Student Association 1, 2, 3, 4. W.R.A. 1, 2, 3, 4. *Clipper* 3, 4. Newman Apostolate 3, 4. SNEA 4. W.R.A. Fashion Show 3 (Usherette). Junior Show. Junior Week. Senior Week. Senior Show. International Smorgasbord 4. Dean's Aide 3.



JANET H. HOSKER

44 Linden Terrace, Lynn

BACHELOR OF ARTS

BIOLOGY

Student Association 1, 2, 3 4. W.R.A. 1, 2, 3, 4.

GEORGINA S. HOSSFELD

8 Emerson Street, Peabody

BACHELOR OF SCIENCE

EDUCATION

Student Association 1, 2, 3, 4. W.R.A. 1, 2, 3, 4.



DONNA HOUDE

27 Grant Road, Salem

BACHELOR OF ARTS

ENGLISH

Student Association 1, 2, 3, 4. W.R.A. 1, 2, 3, 4. Young Democrats 2.



SHARYN D. HULQUIST

60 Beach Avenue, Swampscott

BACHELOR OF ARTS

ENGLISH

Student Association 1, 2, 3, 4. W.R.A. 1, 2, 3, 4. Footlighters 3, 4. Book Club 1. Folk Song Society 2, 3, 4. *The Penny Sheet* 3, 4 (Coordinator).





LINDA L. HUMMRICH

15 Tucker Street, Lynn

BACHELOR OF ARTS

ENGLISH

Student Association 1, 2, 3, 4. W.R.A. 1, 2, 3, 4. *Log* 2, 3 (Assistant Cultural Editor 3). Newman Apostolate 3. Book Club 1. Cultural Series Committee 2, 3. Student Union Art Committee 3.

DAVID W. HUNT

9 Lexington Drive, Beverly

BACHELOR OF SCIENCE

EDUCATION

Student Association 2, 3, 4. M.A.A. 2, 3, 4. Folk Song Society 3 (Treasurer). Senior Show 3.



JOSEPH MICHAEL HYLAND, JR.

79 Old Essex Road, Manchester

BACHELOR OF ARTS

HISTORY

Student Association 1, 2, 3, 4. M.A.A. 1, 2, 3, 4. Book Club 2. Dean's List 1. *Log* 4. Faculty Series 4. Psychology Club 3 (Vice-President). Mental Retardation Club 1 (President). Tennis 2, 3, 4 (Captain 4). Intramural: Basketball 2, 3, 4; Tennis Doubles Winner 2. Tennis Tournament 4 (Men's Doubles, Mixed Doubles).



PATRICIA ELLEN HYNES

22 Lafayette Park, Lynn

BACHELOR OF ARTS

HISTORY

Student Association 1, 2, 3, 4. W.R.A. 1, 2, 3, 4. *Log* 2, 3, 4 (Reporter 2, Copy Staff 3, Copy Editor 4). Delta Tau Kappa 3, 4. Honors Program 3, 4. Newman Apostolate 1, 2. Book Club 1, 2, 3, 4 (President 4). Dean's List 1, 2, 3, 4. Who's Who among Students in Colleges and Universities in America.



MICHAEL F. IAFOLLA

17 Homestead Circle, Hamilton

BACHELOR OF ARTS

Student Association 1, 2, 3, 4. M.A.A. 1, 2, 3, 4.

HISTORY



CORINNE LOUISE IOANNILLI

27 Ellsworth Avenue, Beverly

BACHELOR OF SCIENCE

EDUCATION

Student Association 1, 2, 3, 4. W.R.A. 1, 2, 3, 4. Newman Apostolate 3, 4. Dean's List 2, 3, 4. W.R.A. Fashion Show 3 (Usherette). Junior Show. Senior Show. International Smorgasbord 4.

BARBARA P. IPPOLITO

53 East Pleasant Street, Lawrence

BACHELOR OF SCIENCE

Student Association 1, 2, 3, 4. W.R.A. 1, 2, 3, 4.

EDUCATION



ELLEN LOUISE ISAKSEN

5 Graham Avenue, Newbury

BACHELOR OF SCIENCE

EDUCATION

Student Association 2, 3, 4. W.R.A. 2, 3, 4. Young Republicans Club 4. International Smorgasbord 4.

MARGARET A. JACKSON

43 Hudson Street, Lynn

BACHELOR OF ARTS

ENGLISH

Student Association 1, 2, 3, 4. W.R.A. 1, 2, 3, 4. *Log* 2, 3, 4 (Reporter 2, News Editor 3, 4). Students' Voice Committee 2. Honors Program 3. Newman Apostolate 1, 2, 3. Book Club 1. Cultural Series Committee 4.

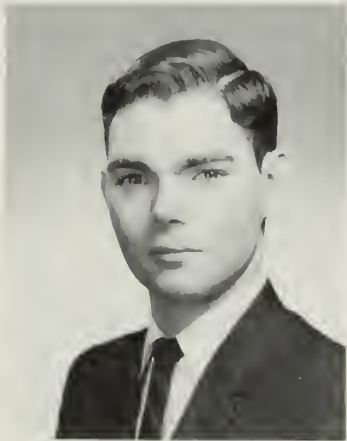

RICHARD LEONARD JASSE

25 Summit Avenue, Winthrop

BACHELOR OF ARTS

HISTORY

Student Association 1, 2, 3, 4. M.A.A. 1, 2, 3, 4.

VINCENT JOYCE

11 Wolcott Street, Everett

BACHELOR OF ARTS

HISTORY

Student Association 1, 2, 3, 4. M.A.A. 1, 2, 3, 4. Soccer 3, 4. Junior Week. Senior Week. Bermuda Sales 3, 4. Beta Chi 2, 3, 4 (Blood Drive 3). *The Log* (Editorials 3, 4).



PAUL MARK KANE

23 Dumas Street, Dorchester

BACHELOR OF SCIENCE

EDUCATION

Student Association 1, 2, 3, 4. M.A.A. 1, 2, 3, 4. Resident Assistant 3, 4. Audio Visual Aids 3. Student Jewish Association 1, 2, 3, 4 (Vice President 4) Interfaith Association 3, 4. International Smorgasbord 4.



MARY LOU (NYE) KAPLAN

28 Darling Street, Marblehead

BACHELOR OF SCIENCE

EDUCATION

Student Association 1, 2, 3, 4. W.R.A. 1, 2, 3, 4.

ROBERT V. KEARNEY

37 Winter Island Road, Salem

BACHELOR OF ARTS

MATHEMATICS

Student Association 1, 2, 3, 4. M.A.A. 1, 2, 3, 4. Soccer 1, 3, 4. Cultural Committee 3, 4. International Smorgasbord 4.



PATRICIA R. KEEFFE

4 Elm Avenue, Salem

BACHELOR OF ARTS

ENGLISH

Student Association 1, 2, 3, 4. W.R.A. 1, 2, 3, 4. Log 2, 3, 4 (Secretary 3, Office Manager 4). Students' Voice Committee 2. Dean's Aide 1. Newman Apostolate 1, 2. Book Club 1. Social Committee 2.

MARJORIE LOUISE KEELER

3 Diane Drive, Saugus

BACHELOR OF ARTS

BIOLOGY

Student Association 1, 2, 3, 4. W.R.A. 1, 2, 3, 4. Log 4. Band 1, 3, 4. Newman Apostolate 2.





PATRICIA ANN KELLEY

19 Forest Avenue, Everett

BACHELOR OF SCIENCE

EDUCATION

Student Association 1, 2, 3, 4. W.R.A. 1, 2, 3, 4. Newman Apostolate 1, 4. Folk Song Society 2. Junior Show, Senior Show, W.R.A. Fashion Show 3 (Usherette).

SUSAN M. KIELINEN

239 Granite Street, Rockport

BACHELOR OF SCIENCE

EDUCATION

Student Association 1, 2, 3, 4. W.R.A. 1, 2, 3, 4. Student Christian Association 1. SNEA 3, 4.



ROBERT W. KIELY

3 Garfield Street, Marblehead

BACHELOR OF ARTS

HISTORY

Student Association 2, 3, 4. M.A.A. 2, 3, 4.



RICHARD JAMES KIERAN

56 Laurel Street, Lynn

BACHELOR OF ARTS

BIOLOGY

Student Association 1, 2, 3, 4. M.A.A. 1, 2, 3, 4. Log 3. Newman Apostolate 1. Book Club 1, 2.



JOHN A. KINGSLEY

13 Spring Street, Salem

BACHELOR OF SCIENCE

BUSINESS ADMINISTRATION

Student Association 1, 2, 3, 4. M.A.A. 1, 2, 3, 4. *Log* 1. Intramural Basketball 1, 2. Library Staff 1, 2, 3. Business Management Club 2, 3, 4. Book Club 1.



ROLF EDWARD KNUDSEN

33 Highland Avenue, Nahant

BACHELOR OF ARTS

BIOLOGY

Student Association 1, 2, 3, 4. M.A.A. 1, 2, 3, 4. Soccer 1, 2, 3, 4. Beta Chi 1, 2, 3, 4. Book Club 1, 2.

JANICE ANN KOCHOCKI

44 Beacon Street, Chelsea

BACHELOR OF SCIENCE

BUSINESS EDUCATION

Student Association 1, 2, 3, 4. W.R.A. 1, 2, 3, 4. *Clipper* 3. Business Education Council 2, 3, 4. Newman Apostolate 1. Dean's Aide 3. International Smorgasbord 4.



MAUREEN MARY KORNACHUK

19 Belgian Road, Danvers

BACHELOR OF SCIENCE

BUSINESS EDUCATION

Student Association 1, 2, 3, 4 (Representative 1). W.R.A. 1, 2, 3, 4. Pi Omega Pi 2, 3, 4. Business Education Council 1, 2, 3, 4. Dean's List 1, 2, 3, 4. Freshman Semi-Formal.

BARRY KOSOVER

3 Cabot Street, Salem

BACHELOR OF SCIENCE

BUSINESS ADMINISTRATION

Student Association 1, 2, 3, 4. M.A.A. 1, 2, 3, 4. Intramural Basketball 1, 2. Soccer 2, 3, 4. M.A.A. Finance Committee 2, 3, 4. Business Management Club 2, 3, 4. Student Jewish Association 1.



PATRICIA F. KOZAK

9 Florence Road. Marblehead

BACHELOR OF SCIENCE

EDUCATION

Student Association 1, 2, 3, 4. W.R.A. 1, 2, 3, 4. *Clipper* 3, 4. *Log* 3, 4. Newman Apostolate 3, 4. Arts & Crafts Club 1.

STEPHEN EDWARD KRAJESKI

461 Main Street, Groveland

BACHELOR OF ARTS

HISTORY

Student Association 1, 2, 3, 4. M.A.A. 1, 2, 3, 4. Beta Chi 2, 3, 4. Junior Show.



TOSCA E. KRAUSSE

17 Essex Street, Beverly

BACHELOR OF ARTS

EDUCATION

Student Association 1, 2, 3, 4. W.R.A. 1, 2, 4. Newman Apostolate 1.



JOHN JOSEPH WALTER KULAS

9 Summit Avenue, Salem

BACHELOR OF SCIENCE

EDUCATION

Student Association 1, 2, 3, 4. M.A.A. 1, 2, 3, 4. Band 1, 2, 3, 4.

CHRISTINE LADYSZEWSKI

75 Tremont Street, Salem

BACHELOR OF SCIENCE

EDUCATION

Student Association 1, 2, 3, 4. W.R.A. 1, 2, 3, 4. Newman Apostolate 1, 2, 3, 4. SNEA 3. Book Club 2. Folk Song Society 2.



CAROLE ANN LANDRY

146 Ferry Street, South Hadley

BACHELOR OF SCIENCE

BUSINESS EDUCATION

Student Association 1, 2, 3, 4. W.R.A. 1, 2, 3, 4 (Field Hockey Manager 2, 3, 4. Treasurer 3). Business Education Council 1, 2, 3, 4. Pi Omega Pi 3, 4 (Recording Secretary). Newman Apostolate 1, 2. SNEA 1, 2. Field Hockey 1, 2, 4, (Captain 2). Varsity Basketball Manager. Softball 1, 2, 3, 4. Judo 3, 4. Who's Who among Students in Colleges and Universities in America.



ROBERT E. LARKIN

13 Lincoln Avenue, Gloucester

BACHELOR OF ARTS

HISTORY

Student Association 1, 2, 3, 4. M.A.A. 1, 2, 3, 4. International Smorgasbord 4.





JEAN DARCY LaTERZ

21 Clinton Street, Woburn

BACHELOR OF SCIENCE

EDUCATION

Student Association 1, 2, 3, 4. W.R.A. 1, 2, 3, 4. Folk Song Society 1, 2. Junior Show.

VICTOR H. LEGAULT

46 Nichols Street, Haverhill

BACHELOR OF ARTS

MATHEMATICS

Student Association 1, 2, 3, 4. M.A.A. 1, 2, 3, 4.



CHARLES GARY LEOFANTI

120 Phillips Street, Wollaston

BACHELOR OF SCIENCE

BUSINESS ADMINISTRATION

Student Association 2, 3, 4. M.A.A. 2, 3, 4. Hockey 2, 3. Tennis 2, 3, 4. Dean's List 3.



RICHARD W. LETOURNEAU

9 Shepard Street, Marblehead

BACHELOR OF ARTS

MATHEMATICS

Student Association 1, 2, 3, 4. M.A.A. 1, 2, 3, 4. Band 1. Math Club 2, 3, 4. Book Club 1.



JANICE LIVINGSTON

Old Andover Road, North Reading

BACHELOR OF ARTS

HISTORY

Student Association 2, 3, 4. W.R.A. 2, 3, 4. Glee Club 3, 4. SNEA 4.



PATRICIA ANN LOUGHLIN

37 Catalina Road, Lynn

BACHELOR OF SCIENCE

EDUCATION

Student Association 1, 2, 3, 4. W.R.A. 1, 2, 3, 4. *Clipper* 4. Book Club 2. Junior Prom Committee.

EDWARD LUCKIEWICZ, JR.

700 Summer Street, Lynn

BACHELOR OF ARTS

HISTORY

Student Association 1, 2, 3, 4. M.A.A. 1, 2, 3, 4. Intramural Basketball 1, 2, 3, 4. Newman Apostolate 1, 2, 3, 4. Young Republicans 3, 4. International Smorgasbord 4.

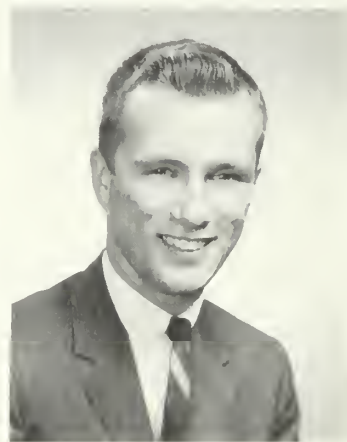

ELAINE JUDITH LUKOSI

71 Farrar Avenue, Hyde Park

BACHELOR OF SCIENCE

EDUCATION

Student Association 1, 2, 3, 4. W.R.A. 1, 2, 3, 4. Newman Apostolate 2, 3. SNEA 3, 4.

LORNA C. LUPI

473 Washington Street, Haverhill

BACHELOR OF SCIENCE

Student Association 1, 2, 3, 4. W.R.A. 1, 2, 3, 4.



EDUCATION



ROBERT J. LUTKEVICH

109 West Street, Malden

BACHELOR OF ARTS

Student Association 1, 2, 3, 4. M.A.A. 1, 2, 3, 4.

HISTORY

MARLENE FRANCES LYMBURNER

4 Ralph Road, Danvers

BACHELOR OF SCIENCE

Student Association 1, 2, 3, 4. W.R.A. 1, 2, 3, 4. Band 1, 2, 3, 4.

EDUCATION



DAVID F. LYNCH

125 Elmwood Road, Swampscott

BACHELOR OF SCIENCE

BUSINESS ADMINISTRATION

Student Association 1, 2, 3, 4. M.A.A. 1, 2, 3, 4. Business Management Club 2, 3, 4. Legal Committee.

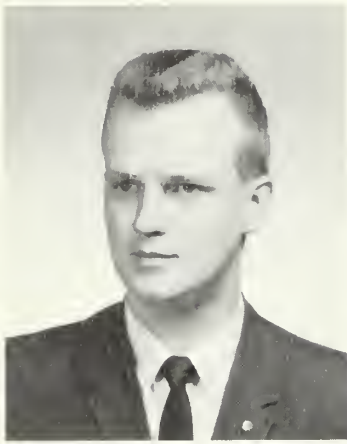

JOSEPH P. LYNCH, JR.

398 North Main Street, Andover

BACHELOR OF SCIENCE

BUSINESS ADMINISTRATION

Student Association 1, 2, 3, 4. M.A.A. 1, 2, 3, 4. Business Management Club 2, 4.

ALAN V. MacDONALD

86 Norfolk Avenue, Swampscott

BACHELOR OF ARTS

HISTORY

Student Association 3, 4. M.A.A. 3, 4. Newman Apostolate 3, 4. Young Democrats 3, 4.



KATHLEEN MARIE MACKEY

195 North Street, Salem

BACHELOR OF SCIENCE

EDUCATION

Student Association 1, 2, 3, 4. W.R.A. 1, 2, 3, 4. Newman Apostolate 1, 2, 3.

BRUCE A. MADIO

90 John Carver Road, Reading

BACHELOR OF SCIENCE

BUSINESS ADMINISTRATION

Student Association 1, 2, 3, 4. M.A.A. 1, 2, 3, 4. Arts & Crafts Club 3, 4. Business Club 3, 4.





CARMEN A. MAGLIA

215 East Street, Methuen

BACHELOR OF SCIENCE

BUSINESS ADMINISTRATION

Student Association 1, 2, 3, 4. M.A.A. 1, 2, 3, 4. Election Committee 2, 3 (Chairman). Business Management Club 2, 3 (Vice President).

GEORGE MAGUIRE

4 Lincoln Road, Salem

BACHELOR OF SCIENCE

BUSINESS ADMINISTRATION

Student Association 1, 2, 3, 4. M.A.A. 1, 2, 3, 4.



THOMAS G. MAHER

54 Gould Avenue, Malden

BACHELOR OF SCIENCE

EDUCATION

Student Association 1, 2, 3, 4. M.A.A. 1, 2, 3, 4. Log 3 (Cultural Staff Reporter). Cultural Series 3 (Treasurer), 4 (Chairman). SNEA 1.



CHERYL L. MALATESTA

4 Marlboro Road, Woburn

BACHELOR OF SCIENCE

EDUCATION

Student Association 1, 2, 3, 4. W.R.A. 1, 2, 3, 4. Legal Committee 1, 2, 3, 4 (Co-Chairman 4). Junior Show.



CHARLOTTE MALSKI

14 Fowler Street, Salem

BACHELOR OF ARTS

Student Association 1, 2, 3, 4. W.R.A. 1, 2, 3, 4.

HISTORY



GEORGE T. MANNA

21 Hollis Road, Lynn

BACHELOR OF SCIENCE

EDUCATION

Student Association 1, 2, 3, 4. M.A.A. 1, 2, 3, 4. Honors Program 3, 4. Art Club 4.

FRANCES ANN MANNING

25 Bond Street, Reading

BACHELOR OF SCIENCE

EDUCATION

Student Association 1, 2, 3, 4. W.R.A. 1, 2, 3, 4. Newman Apostolate 1, 2, 3, 4. Student Senator 3. Junior Show. Junior Prom. Daisy Chain 3. *Clipper* 4. Senior Show. Student Union Advisory Board 4.



MARY MARGARET MANNING

25 Bond Street, Reading

BACHELOR OF SCIENCE

EDUCATION

Student Association 1, 2, 3, 4. W.R.A. 1, 2, 3, 4. Cheerleader 3, 4. Newman Apostolate 1, 2, 3, 4. Social Committee 3, 4. Young Democrats 2, 3. Sophomore Show. Junior Show. Chairman of Junior Week. Daisy Chain 3. Senior Week. Senior Show.

PHYLLIS K. MANZI

330 Ames Street, Lawrence

BACHELOR OF SCIENCE

BUSINESS EDUCATION

Student Association 1, 2, 3, 4. W.R.A. 1, 2, 3, 4. Junior Show, Junior Week, *Clipper* 3, 4. Legal Committee 2, 3. Newman Club 1. Business Education Council 3, 4. Senior Week, Senior Show.



PAUL MARCIANO

8 Middle Street, Beverly

BACHELOR OF SCIENCE

BUSINESS ADMINISTRATION

Student Association 3, 4. M.A.A. 3, 4.

FRANCES AMANDA MARCOTTE

79 Morris Street, East Boston

BACHELOR OF SCIENCE

EDUCATION

Student Association 1, 2, 3, 4. W.R.A. 1, 2, 3, 4. *Clipper* 3, 4 (Associate Editor). Alumni Committee 2. International Smorgasbord 4. Dean's Aide 1. Senior Show.

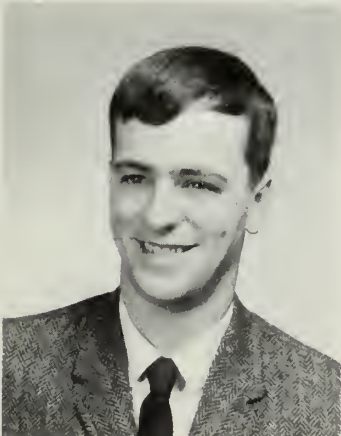

LOUIS J. MARINI

38 D'Ambrosia Road, Lynn

BACHELOR OF ARTS

BIOLOGY

Student Association 1, 2, 3, 4. M.A.A. 1, 2, 3, 4.



ANDRE P. MARMEN

298 Washington Street, Salem

BACHELOR OF ARTS

HISTORY

Student Association 1, 2, 3, 4. M.A.A. 1, 2, 3, 4. Beta Chi 3. Log 3. Glee Club 1, 2, 3. Exchange Club 1, 2, 3, 4. Massachusetts Department of Education Social Science Seminars 2, 3, 4. Social Science Fair 2, 3, 4.

PAUL DONALD MARSELLA

47 Echo Avenue, Beverly

BACHELOR OF ARTS

HISTORY

Student Association 3, 4. M.A.A. 3, 4. Cultural Committee 3, 4. Dean's List 3, 4.



ANDREW J. MARTINEZ

32 Marie Avenue, Everett

BACHELOR OF SCIENCE

EDUCATION

Student Association 1, 2, 3, 4. M.A.A. 1, 2, 3, 4.

JOYCE ANNE MATTOILA

47 Adams Avenue, Everett

BACHELOR OF SCIENCE

EDUCATION

Student Association 1, 2, 3, 4. W.R.A. 1, 2, 3, 4. Student Congress 3, 4 (Treasurer 3, 4). Executive Board 3, 4 (Treasurer 3, 4). Newman Apostolate 1, 2. Book Club 2, 3, 4. Student Services Committee 3, 4. Social Committee 3, 4. Student Union Advisory Board 3. New York Student Government Conference 3, 4 (delegate). Massachusetts Student Government Conference 3, 4 (delegate). Young Democrats 2, 3, 4. Freshman Tea. Sophomore Show. Junior Show. Graduation Marshal. Daisy Chain 3.





ELIZABETH ANNE MATUSIAK

186 Elliott Street, Danvers

BACHELOR OF SCIENCE

EDUCATION

Student Association 1, 2, 3, 4. W.R.A. 1, 2, 3, 4. Newman Apostolate 1, 2. International Smorgasbord 4.

JOHN F. McADAM

1 Magnolia Court, Everett

BACHELOR OF SCIENCE

EDUCATION

Student Association 1, 2, 3, 4. M.A.A. 1, 2, 3, 4. Senator 1, 3. Executive Board 3. Silver Key Committee 3. (Chairman). Constitutional Committee 2. Freshman Dance Committee. Graduation Usher 2, 3. SNEA 2. E.S.A.T.E.—Delegate 3. State College Conference 3. Book Store President 3.

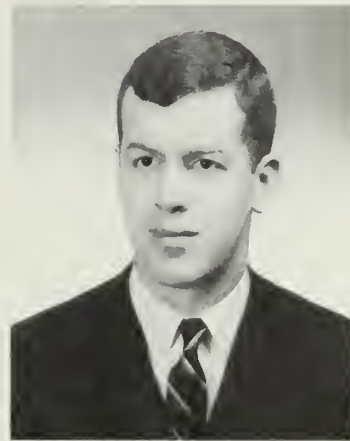

MARGUERITE KATHERINE McAVOY

15 Doane Street, Haverhill

BACHELOR OF SCIENCE

EDUCATION

Student Association 1, 2, 3, 4. W.R.A. 1, 2, 3, 4.

THOMAS McCAFFERTY

28 High Rock Street, Lynn

BACHELOR OF ARTS

MATHEMATICS

Student Association 1, 2, 3, 4. M.A.A. 1, 2, 3, 4. Newman Apostolate 2.



FRANCIS J. McCARTHY

107 Newton Street, Lawrence

BACHELOR OF SCIENCE

BUSINESS ADMINISTRATION

Student Association 1, 2, 3, 4. M.A.A. 1, 2, 3, 4. Business Management Club 2, 3, 4. (Executive Board 3). Economics Club 4. Young Republicans 3, 4.



JOANNE (McCARTHY) MOOREHOUSE

113 Walnut Street, West Lynn

BACHELOR OF SCIENCE

EDUCATION

Student Association 1, 2, 3, 4. W.R.A. 1, 2, 3, 4. Pi Omega Pi 2, 3, 4 (Treasurer 3). Business Education Council 1, 2, 3, 4. Newman Apostolate 1, 2, 3, 4. Book Club 3, 4. Young Democrats 3. Eastern Business Teacher's Association 2, 3, 4. International Smorgasbord 4.

JANE M. McCOMISKEY

40 East Brook Place, Methuen

BACHELOR OF SCIENCE

EDUCATION

Student Association 1, 2, 3, 4. W.R.A. 1, 2, 3, 4. Newman Apostolate 1, 2, 4. *Clipper* 4. Mathematics Conference 3 (Hostess). Junior Show. Senior Show. Legal Committee 3, 4.



ARTHUR McCUE

1 Harrington Court, Salem

BACHELOR OF SCIENCE

BUSINESS ADMINISTRATION

Student Association 1, 2, 3, 4. M.A.A. 1, 2, 3, 4.

JOANNE MARGARET McDONALD

11 Abbott Street, Medford

BACHELOR OF SCIENCE

EDUCATION

Student Association 1, 2, 3, 4. W.R.A. 1, 2, 3, 4. Judiciary Board 3. Executive Board 4. *Compass* 4. *Runes* 2. *Clipper* 3, 4 (Editor-in-Chief). Dean's Aides 1. Newman Apostolate 1, 2, 3, 4. Alumni Committee 2. Junior Show (Co-Chairman). International Smorgasbord 4. Dean's List 1, 2, 3, 4. Laurel Chain 3. Who's Who among Students in Colleges and Universities in America.



MARIE A. McDONALD

108 Bellevue Road, Lynn

BACHELOR OF ARTS

HISTORY

Student Association 1, 2, 3, 4. W.R.A. 1, 2, 3, 4. *Log* 3. Newman Apostolate 1, 2, 3, 4. Young Democrats 2, 3, 4.

PATRICIA ANN McDONALD

2 Birch Hill Avenue, Wakefield

BACHELOR OF ARTS

MATHEMATICS

Student Association 1, 2, 3, 4. W.R.A. 1, 2, 3, 4 (Board Member 1). Newman Apostolate 1, 2, 3, 4. Mathematics Club 2, 3, 4. Junior Show.



GLADYS McDONNELL

Shore Road, Magnolia

BACHELOR OF SCIENCE

EDUCATION

Student Association 1, 2, 3, 4. W.R.A. 1, 2, 3, 4. SNEA 1, 2, 3. Dean's List 3. Junior Show. Psychology Club 2, 3. Ski Weekend 1.



MARIE DEMERISE McELROY

21 Myles Road, Peabody

BACHELOR OF SCIENCE

EDUCATION

Student Association 1, 2, 3, 4. W.R.A. 1, 2, 3, 4.

MARY G. McELROY

2 Violet Road, Peabody

BACHELOR OF ARTS

ENGLISH

Student Association 1, 2, 3, 4. W.R.A. 1, 2, 3, 4. Newman Apostolate 1, 2, 3, 4 (Treasurer 3).



LAWRENCE FRANCIS MCGONAGLE

3 Ocean Drive, Humarock

BACHELOR OF SCIENCE

BUSINESS EDUCATION

Student Association 1, 2, 3, 4. M.A.A. 1, 2, 3, 4. Class Treasurer 1. Dean's List 1, 2, 3, Delegate to Pi Omega Pi Convention. Recipient of Bruce F. Jeffery's Scholarship. Dean's Aide 1. Cultural Series. Business Education Council 1, 2, 3, 4 (Executive Board 3). Pi Omega Pi 2, 3, (President 4). Who's Who among Students in Colleges and Universities in America.

MARYELLEN McGRAIL

17 Crosby Avenue, Beverly

BACHELOR OF SCIENCE

EDUCATION

Student Association 1, 2, 3, 4. W.R.A. 1, 2, 3, 4. Log 2, 3, 4. Students' Voice Committee 2. Newman Apostolate 1, 3, 4. Student Services Committee 3, 4.





MARY ANN McGUIRE

28 Holten Place, Lynn

BACHELOR OF ARTS

ENGLISH

Student Association 1, 2, 3, 4. W.R.A. 1, 2, 3, 4. Honors Program 3, 4. Newman Apostolate 1, 2, 3, 4. Young Democrats 2, 3, 4. (Corresponding Secretary 4). Laurel Chain 3.

MARLENE L. McINTIRE

18 Riverview Drive, Middleton

BACHELOR OF SCIENCE

EDUCATION

Student Association 1, 2, 3, 4. W.R.A. 1, 2, 3, 4. *Compass* 4. *Log* 2, 3, 4. *Clipper* 4. Dean's List 1. Students' Voice Committee 2. Newman Apostolate 3, 4. Folk Song Society 1. Freshman Dance. Junior Show. Senior Show. International Smorgasbord 4.



CHARLES JOSEPH McKENNA

40 Pearson Street, Saugus

BACHELOR OF ARTS

ENGLISH

Student Association 1, 2, 3, 4. M.A.A. 1, 2, 3, 4. Newman Apostolate 3, 4. *Log* 2 (Managing Editor, Advertising Manager 3, 4).

CHARLES H. McKENNEY

298 Brookline Street, Cambridge

BACHELOR OF SCIENCE

EDUCATION

Student Association 1, 2, 3, 4. M.A.A. 1, 2, 3, 4.



DAVID R. McLELLAN

17 Roslyn Street, Apt. 3, Salem

BACHELOR OF SCIENCE

BUSINESS EDUCATION

Student Association 3, 4. M.A.A. 3, 4.



JOHANNA McNAMEE

44 Balcomb Street, Salem

BACHELOR OF SCIENCE

EDUCATION

Student Association 1, 2, 3, 4. W.R.A. 1, 2, 3, 4. Log 3. Dean's Aide 1. Newman Apostolate 1, 2. Daisy Chain 3. Junior Show. Varsity: Basketball 1, 2, 3, 4; Field Hockey 2, 3, 4. Intramurals: Badminton 2, 3, 4. Basketball 1, 2, 3, 4; Bowling 3; Volleyball 3; Archery 3; Softball 1, 2, 3, 4; Tennis 2. Tennis Tournament 4 (Women's Doubles).

CLAIRE MARIE McPARTLIN

15 Highland Street, Woburn

BACHELOR OF SCIENCE

EDUCATION

Student Association 1, 2, 3, 4. W.R.A. 1, 2, 3, 4. Student Congress 1. Newman Apostolate 1, 2, 3, 4. Young Democrats 2, 3. Log 4. Junior Show.



RAYMOND SCOTT MEARS

8 Raddin Terrace, Saugus

BACHELOR OF ARTS

ENGLISH

Student Association 1, 2, 3, 4. M.A.A. 1, 2, 3, 4. Student Christian Association 3, 4. Interfaith Association 3.

SANDRA FRANCES MEGNA

14 Nourse Street, Arlington

BACHELOR OF SCIENCE

EDUCATION

Student Association 1, 2, 3, 4 (Secretary 4). W.R.A. 1, 2, 3, 4. Executive Board 4. Dormitory Council 3. Newman Apostolate 1. Legal Committee 2, 3, 4. (Co-Chairman 3). Freshman Dance. Junior Show (Co-Chairman). Open House and Dormitory Dedication (Co-Chairman). Cultural Committee 3 (Co-Chairman). International Smorgasbord 4.



RICHARD W. MELANSON

4 Langdon Street, Salem

BACHELOR OF SCIENCE

EDUCATION

Student Association 1, 2, 3, 4. M.A.A. 1, 2, 3, 4.

THERESA MELARAGNI

2 Havard Street, Woburn

BACHELOR OF SCIENCE

EDUCATION

Student Association 1, 2, 3, 4. W.R.A. 1, 2, 3, 4. Newman Apostolate 1, 2, 3. SNEA 2. Book Club 2. Junior Show. Junior Week.



JAMES MELENDEZ

443 Shore Road, Monument Beach

BACHELOR OF SCIENCE

BUSINESS ADMINISTRATION

Student Association 1, 2, 3, 4. M.A.A. 1, 2, 3, 4. Dorm Council 3. Business Education Council 3, 4. Newman Apostolate 3, 4. Interfaith Association 3, 4. Exchange Club 3, 4. Public Service Club 3, 4. Junior Show. Economics Club 4. Young Republicans Club 3, 4. Las Vegas Night 4.



GARRY T. MELIA

Central Turnpike, Sutton

BACHELOR OF SCIENCE BUSINESS ADMINISTRATION

Student Association 1, 2, 3, 4. M.A.A. 1, 2, 3, 4. Newman Apostolate 2, 4. Social Committee 4. Inter-dorm Committee 4.

ARTHUR EDWARD MERCIER

31 Ord Street, Salem

BACHELOR OF ARTS

HISTORY

Student Association 1, 2, 3, 4. M.A.A. 1, 2, 3, 4. Baseball 1, 3.



PAUL XAVIER MERLESENA

52 Dartmouth Street, Everett

BACHELOR OF SCIENCE

EDUCATION

Student Association 1, 2, 3, 4. M.A.A. 1, 2, 3, 4. Intramural: Basketball 2; Football 2; Softball 2. Varsity: Baseball 2, 4; Soccer 4. Junior Show. Senior Week. Senior Show. Weather Club 2. Dean's List 3, 4. Young Democrats 2. SNEA 2.



JOANNA LEE MESSINA

21 Michigan Avenue, Somerville

BACHELOR OF ARTS

HISTORY

Student Association 1, 2, 3, 4. W.R.A. 1, 2, 3, 4. Footlighters 1, 2, 3, 4 (Poster Chairman). Folk Song Society 3, 4. Film Society 3, 4 (Secretary). *Penny Sheet* 3, 4.





MARY MICHELE METZ

5 Willis Avenue, Winthrop

BACHELOR OF SCIENCE

EDUCATION

Student Association 1, 2, 3, 4. W.R.A. 1, 2, 3, 4. Dean's Aide 1. Newman Apostolate 1, 2.

HELEN J. MICHAUD

15 Noyes Street, Methuen

BACHELOR OF SCIENCE

EDUCATION

Student Association 1, 2, 3, 4. W.R.A. 1, 2, 3, 4. *Clipper* 4. Newman Apostolate 1. Book Club 2, 3, 4 (Vice President 3; President 4). Junior Show. Senior Show. Mathematics Conference 3 (Hostess). State Mathematics Fair 1, 2. Legal Committee 1, 2, 3, 4 (Co-Chairman 3).



JUDITH L. MICHAUD

21 Locust Street, Lynn

BACHELOR OF SCIENCE

EDUCATION

Student Association 1, 2, 3, 4. W.R.A. 1, 2, 3, 4. Executive Board 1. Newman Apostolate 1, 2, 3, 4. Young Republicans 3, 4. International Smorgasbord 4.



MORTON I. MICHELSON

39 River Street, Danvers

BACHELOR OF SCIENCE

EDUCATION

Student Association 1, 2, 3, 4. M.A.A. 1, 2, 3, 4. Senator 4. Judiciary Board 3 (Chief Justice). Executive Board 4. Discipline Board 3. *Log* 3, 4. Usher 3. Student Association Constitution Committee 3. Business Management Club 2, 3 (Vice President). Night Supervisor (Student Union) 3, 4. Film Society 3. Advisor to Tri Mesters 3.



DAVID MINI

23 Granite Road, Saugus

BACHELOR OF ARTS

MATHEMATICS

Student Association 1, 2, 3, 4. M.A.A. 1, 2, 3, 4. Tennis Team 3, 4. Intramural Basketball 3, 4. Ski Club 2.



CYNTHIA MINICHELLO

298 Locust Street, Danvers

BACHELOR OF ARTS

MATHEMATICS

Student Association 1, 2, 3, 4. W.R.A. 1, 2, 3, 4 (Assistant Outing Manager 2; Outing Manager 3; President 4). Dean's Aide 1. Newman Apostolate 1. Book Club 1. Social Committee 2, 3. Intramural: Badminton 2, 3, 4; Basketball 1, 2, 3, 4; Softball 1, 2, 3, 4; Volleyball 1; Archery 3. Varsity: Basketball 1, 2, 3, 4; Field Hockey 2, 3, 4. Junior Show, Daisy Chain 3 (Marshall). International Smorgasbord. Who's Who among Students in Colleges and Universities in America.



SHARON ANN MINICHELLO

40 Basswood Avenue, Saugus

BACHELOR OF SCIENCE

EDUCATION

Student Association 3, 4. W.R.A. 3, 4. Newman Apostolate 1, 2. International Smorgasbord 4. Honors Program 4. Delta Tau Kappa 4. Dean's List 1, 2, 3, 4. Band 1, 2.



VIRGINIA T. MOCERI

1 Babson Street, Gloucester

BACHELOR OF SCIENCE

EDUCATION

Student Association 1, 2, 3, 4. W.R.A. 1, 2, 3, 4. Newman Apostolate 1, 2, 3. SNEA 1, 2, 3. Book Club 1.



MICHAEL R. MODIST

70 Wildwood Street, Boston

BACHELOR OF SCIENCE

EDUCATION

Student Association 1, 2, 3, 4. M.A.A. 1, 2, 3, 4. Student Jewish Association 1, 2, 3, 4. Business Education Council 1.



CAROL ELLEN MODOONO

285 Woburn Street, Lexington

BACHELOR OF ARTS

HISTORY

Student Association 1, 2, 3, 4. W.R.A. 1, 2, 3, 4 (Senator 4). Newman Apostolate 1. Social Committee 1, 2, 3. Young Democrats 3, 4. Varsity: Field Hockey 1, 2, 3. Junior Prom Committee. Senior Prom Committee. Junior Show. Social Co-ordinator 3. Daisy Chain 3.

MARY ELIZABETH MOORE

80 Memorial Drive, Salem

BACHELOR OF SCIENCE

EDUCATION

Student Association 1, 2, 3, 4. W.R.A. 1, 2, 3, 4. Newman Apostolate 1, 2. SNEA 4. International Smorgasbord 4.



PATRICIA MOORE

249 Riverside Avenue, Medford

BACHELOR OF SCIENCE

EDUCATION

Student Association 1, 2, 3, 4. W.R.A. 1, 2, 3, 4. Glee Club 1, 2, 3, 4. Newman Apostolate 1, 2, 3. SNEA 1, 2, 3, 4. Junior Prom Committee.





JOHN MORABITO

26 Holyoke Street, Malden

BACHELOR OF SCIENCE BUSINESS ADMINISTRATION

Student Association 1, 2, 3, 4. M.A.A. 1, 2, 3, 4. Business Club 2, 3, 4.

RUSSELL N. MORENCY

151 Spencer Avenue, Chelsea

BACHELOR OF ARTS

MATHEMATICS

Student Association 1, 2, 3, 4. M.A.A. 1, 2, 3, 4. Math Club 3, 4.



LAWRENCE GERARD MORGAN

9 Broughton Road, Marblehead

BACHELOR OF ARTS

HISTORY

Student Association 1, 2, 3, 4. M.A.A. 1, 2, 3, 4. Log 3, 4. Beta Chi 1, 2, 3, 4.
Book Club 1. Junior Show.

DIANE LOUISE MORRELL

183 Boston Street, Middleton

BACHELOR OF SCIENCE

EDUCATION

Student Association 1, 2, 3, 4. W.R.A. 1, 2, 3, 4. Glee Club 1, 2, 3, 4.





PRISCILLA A. MORSE

19 Green Street, Newbury

BACHELOR OF SCIENCE

EDUCATION

Student Association 1, 2, 3, 4. W.R.A. 1, 2, 3, 4. Book Club 2, 3, 4.

PAUL LOUIS MOSCARDINI

25 Corinthian Road, Somerville

BACHELOR OF SCIENCE

EDUCATION

Student Association 1, 2, 3, 4. M.A.A. 1, 2, 3, 4. Moderator of Massachusetts Youth Citizenship Conference 3, 4. S.N.E.A. 2. Earth Science Club 2, 3.

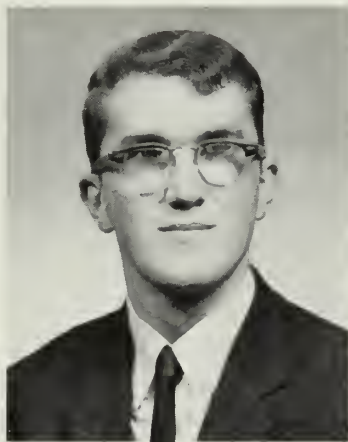

JAMES T. MURPHY

1 Harvest Terrace, Dorchester

BACHELOR OF SCIENCE

BUSINESS EDUCATION

Student Association 1, 2, 3, 4. M.A.A. 1, 2, 3, 4. Business Education Council 2, 3, 4.

JOHN T. MURPHY

14 Lafield Street, Dorchester

BACHELOR OF ARTS

ECONOMICS

Student Association 1, 2, 3, 4. M.A.A. 1, 2, 3, 4. Kappa Delta Phi 3.



JOSEPH F. MURPHY

15 Summer Street, Peabody

BACHELOR OF SCIENCE

BUSINESS ADMINISTRATION

Student Association 1, 2, 3, 4. M.A.A. 1, 2, 3, 4. Judiciary 3. Exchange Club 1.



KEVIN MURPHY

44 Laurel Street, Somerville

BACHELOR OF SCIENCE

EDUCATION

Student Association 1, 2, 3, 4. M.A.A. 1, 2, 3, 4.

MADONNA L. MURPHY

905 Broadway, Somerville

BACHELOR OF SCIENCE

EDUCATION

Student Association 1, 2, 3, 4. W.R.A. 1, 2, 3, 4. Newman Apostolate 1, 2, 3. Book Club 1, 2. Junior Week Committee. Junior Prom Committee.



MARY C. MURPHY

1 Hartshorn Avenue, Malden

BACHELOR OF ARTS

MATHEMATICS

Student Association 1, 2, 3, 4. W.R.A. 1, 2, 3, 4. Dean's Aide 1, 2. Newman Apostolate 1, 2, 3, 4. Folk Song Society 1. Log 3, 4.

MARGARET L. MURRAY

29 Chestnut Street, Lynn

BACHELOR OF ARTS

ENGLISH

Student Association 1, 2, 3, 4. W.R.A. 1, 2, 3, 4. *Log* 2, 3, 4 (Cultural Editor 4). Students' Voice Committee 2. Newman Apostolate 3. Cultural Series Committee 2, 3, 4. Student Union Art Purchasing Committee 3.



PHILIP D. MURRAY

35 Bayview Terrace, Danvers

BACHELOR OF ARTS

CHEMISTRY

Student Association 1, 2, 3, 4. M.A.A. 1, 2, 3, 4.

JANICE MUSIAK

108 Maple Street, Greenfield

BACHELOR OF SCIENCE

BUSINESS EDUCATION

Student Association 1, 2, 3, 4. W.R.A. 1, 2, 3, 4. Business Education Council 3, 4. Newman Apostolate 1.



KAREN ELIZABETH MYSLIWY

55 Purchase Street, Danvers

BACHELOR OF SCIENCE

EDUCATION

Student Association 1, 2, 3, 4. W.R.A. 1, 2, 3, 4. SNEA 2.



HELEN L. NASH

39 Ledyard Road, Winchester

BACHELOR OF SCIENCE

EDUCATION

Student Association 1, 2, 3, 4. W.R.A. 1, 2, 3, 4. Executive Board 3 (Co-ordinator). Cheerleader 3, 4. Silver Key Committee 3. Newman Apostolate 1, 2. Folk Song Society 1. Young Democrats 2, 3, 4. National Student Association Congress 3, 4. (Representative). Student Union Advisory Board 3. Massachusetts Student Government Conference 3. New York Student Government Conference 3. Freshman Show. Sophomore Show. Junior Show. Senior Show.

PAMELA A. NAZZARO

825 Broadway, Revere

BACHELOR OF ARTS

HISTORY

Student Association 1, 2, 3, 4. W.R.A. 1, 2, 3, 4. Log 3, 4. Glee Club 2, 3, 4. Honors Program 3, 4. SNEA 1, 2. Delta Tau Kappa 3, 4.



JOSEPH FREDERICK NEALE, III

8 Mt. Vernon Street, Saugus

BACHELOR OF SCIENCE

BUSINESS EDUCATION

Student Association 1, 2, 3, 4. M.A.A. 1, 2, 3, 4. Arts and Crafts Club 4. Student Christian Association 4. Folk Song Society 2.

JOHN G. NICKERSON

5 Cook Street, Provincetown

BACHELOR OF ARTS

HISTORY

Student Association 2, 3, 4. M.A.A. 2, 3, 4. Dean's List 2, 3, 4. Honors Program 4. Delta Tau Kappa 4. Senior Show.





MARION KATHLEEN NOCELLA

24 Guild Road, Saugus

BACHELOR OF SCIENCE

EDUCATION

Student Association 1, 2, 3, 4. W.R.A. 1, 2, 3, 4. Dean's Aide 1. Newman Apostolate 1.

DOUGLAS RAYMOND NODDIN

54 Hoyt Avenue, Lowell

BACHELOR OF SCIENCE

BUSINESS ADMINISTRATION

Student Association 1, 2, 3, 4. M.A.A. 1, 2, 3, 4.



PATRICIA ANN NOSEWORTHY

138 Elm Street, Wakefield

BACHELOR OF SCIENCE

EDUCATION

Student Association 1, 2, 3, 4. W.R.A. 1, 2, 3, 4. Junior Show.

BERT H. NOYES

69 Eudora Street, Haverhill

BACHELOR OF ARTS

ENGLISH

Student Association 1, 2, 3, 4. M.A.A. 1, 2, 3, 4. Class President 3, 4. Dean's List 1, 2, 3. Log 2, 3, 4. Band 2. Junior Week. Junior Prom. Junior Ski Trip. Junior Show. Students' Voice Committee 2. Winter Weekend Committee 2. Class Day 3. International Smorgasbord 4. Usher for Senior Week. Senior Show. Senior Week. Who's Who Among Students in Colleges and Universities in America.



LOIS O'BEIRNE

11 Bay Street, Beverly

BACHELOR OF SCIENCE

BUSINESS EDUCATION

Student Association 1, 2, 3, 4, W.R.A. 1, 2, 3, 4 (Representative), Pi Omega Pi 2, 3, 4, Business Education Council 1, 2, 3, 4 (Treasurer 4), Newman Apostolate 1, 2.



MICHAEL J. O'BOYLE

1 George Avenue, Peabody

BACHELOR OF SCIENCE

BUSINESS ADMINISTRATION

Student Association 1, 2, 3, 4, M.A.A. 1, 2, 3, 4, Business Management Club.

CAROLYN (CARLSON) O'BRIEN

10 Kenwood Terrace, Lynn

BACHELOR OF SCIENCE

EDUCATION

Student Association 1, 2, 3, 4, W.R.A. 1, 2, 3, 4, Glee Club 2, 3, Dean's Aide 1, Student Christian Association 1.



CHERYL I. O'BRIEN

4 Milton Street, Lynn

BACHELOR OF SCIENCE

EDUCATION

Student Association 1, 2, 3, 4, W.R.A. 1, 2, 3, 4 (Representative 1), Business Education Council 1, 2, 3, 4, Newman Apostolate 1, 2, 3, 4, Ski Club 2, Pi Omega Pi 2, 3, 4.

THOMAS J. O'BRIEN

43 Bartlett Street, Malden

BACHELOR OF SCIENCE

BUSINESS EDUCATION

Student Association 1, 2, 3, 4. M.A.A. 1, 2, 3, 4. Varsity Basketball 1, 2, 3, 4
(Co-Captain 4).



BRENDA ELIZABETH O'CONNELL

38 Huntington Avenue, Amesbury

BACHELOR OF SCIENCE

EDUCATION

Student Association 1, 2, 3, 4. W.R.A. 1, 2, 3, 4. Legal Committee 1, 2, 3, 4.
Freshman Dance. Junior Show.

RAEMARY CATHERINE O'CONNELL

4 Linda Lane, Nahant

BACHELOR OF SCIENCE

EDUCATION

Student Association 1, 2, 3, 4. W.R.A. 1, 2, 3, 4. Dean's Aide 1. Young Democrats 1.



ALICE VINCENT O'CONNOR

448 Eastern Avenue, Lynn

BACHELOR OF SCIENCE

EDUCATION

Student Association 1, 2, 3, 4. W.R.A. 1, 2, 3, 4. Glee Club 1, 2, 3, 4.



KATHLEEN TERESE O'CONNOR

867 Broadway, Chelsea

BACHELOR OF SCIENCE

EDUCATION

Student Association 1, 2, 3, 4. W.R.A. 1, 2, 3, 4. Newman Apostolate 1, 2, 3, 4. Book Club 2, 4. Psychology Club 3. Junior Show. Junior Prom. Junior Week.

COLMAN O'HARE

57 Little Nahant Road, Nahant

BACHELOR OF ARTS

ENGLISH

Student Association 1, 2, 3, 4. M.A.A. 1, 2, 3, 4. *Runes* 3, 4.



JOANNE KATHERINE O'KEEFE

22 Tremont Street, Salem

BACHELOR OF ARTS

HISTORY

Student Association 1, 2, 3, 4. W.R.A. 1, 2, 3, 4. *Log* 3, 4. Newman Apostolate 1. Junior Prom Committee.

JOAN E. O'LEARY

15 Franklin Street, Medford

BACHELOR OF SCIENCE

EDUCATION

Student Association 1, 2, 3, 4. W.R.A. 1, 2, 3, 4. Newman Apostolate 1, 2, 3, 4. SNEA 1, 2, 3, 4.





PAUL D. O'LEARY

1 Federal Street, Wilmington

BACHELOR OF ARTS

HISTORY

Student Association 1, 2, 3, 4. M.A.A. 1, 2, 3, 4. Student Congress 1. Band 1, 2. Intramural Basketball 1, 2, 3, 4.

SALLYANN O'LEARY

16 Hersey Street, Salem

BACHELOR OF SCIENCE

EDUCATION

Student Association 1, 2, 3, 4. W.R.A. 1, 2, 3, 4.



CARLA OLIVERI

51 Fruit Street Extension, Milford

BACHELOR OF SCIENCE

BUSINESS EDUCATION

Student Association 1, 2, 3, 4. W.R.A. 1, 2, 3, 4. Executive Board 3. Dorm Council 3 (President). Business Education Council 1, 2, 3 (Secretary 2, Vice-President 3). Newman Apostolate 1, 2. Campus Carnival 1. Junior Show. Daisy Chain 3. Resident Assistant 4.



CHRISTINE MARY O'NEIL

25 Woods Road, Medford

BACHELOR OF SCIENCE

EDUCATION

Student Association 1, 2, 3, 4. W.R.A. 1, 2, 3, 4. Newman Apostolate 1, 2, 3, 4. SNEA 1, 2, 3, 4.



DONNADEE O'NEILL

10 Moore Avenue, Lowell

BACHELOR OF ARTS

HISTORY

Student Association 1, 2, 3, 4. W.R.A. 1, 2, 3, 4. Delta Tau Kappa 3, 4. Honors Program 3, 4. Dean's List 1, 2, 3.



CHERYL ANN ORDWAY

19 Academy Avenue, Bradford

BACHELOR OF SCIENCE

EDUCATION

Student Association 1, 2, 3, 4. W.R.A. 1, 2, 3, 4. Newman Apostolate 1. Junior Show, Senior Show, Senior Prom.

ELAINE DOROTHY ORR

74 Elmwood Road, Methuen

BACHELOR OF ARTS

BIOLOGY

Student Association 1, 2, 3, 4. W.R.A. 1, 2, 3, 4. Arts and Crafts Club 2.



KAREN MARGUERITE OSKAR

39 North Shetland Road, Danvers

BACHELOR OF ARTS

BIOLOGY

Student Association 1, 2, 3, 4. W.R.A. 1, 2, 3, 4. Dean's Aides 1. Newman Apostolate 1, 2. Swimming Club, Psychology Club, Book Club 1.

VAUGHN PAUL OSMOND

364 South Street, Tewksbury

BACHELOR OF ARTS

MATHEMATICS

Student Association 1, 2, 3, 4. M.A.A. 1, 2, 3, 4. Junior Show.



ELAINE ANN PAGLIARULO

171 Franklin Street, Stoneham

BACHELOR OF SCIENCE

EDUCATION

Student Association 1, 2, 3, 4. W.R.A. 1, 2, 3, 4. Dean's Aides 1. Newman Apostolate 1, 2.

CARL ANTHONY PALLESCHI

48 Beach Avenue, Swampscott

BACHELOR OF SCIENCE

EDUCATION

Student Association 1, 2, 3, 4. M.A.A. 1, 2, 3, 4. Folk Song Society 2.



CAROL ANN PARENT

66 Cedar Street, Wakefield

BACHELOR OF SCIENCE

EDUCATION

Student Association 1, 2, 3, 4. W.R.A. 1, 2, 3, 4. Newman Apostolate 1. Log 1, 2.



NEIL JOSEPH PARISI

Addison Street, South Essex

BACHELOR OF SCIENCE

EDUCATION

Student Association 1, 2, 3, 4. M.A.A. 1, 2, 3, 4. Intramural: Basketball 1, 2, 3, 4 (Coach). *Clipper* 4 (Sports Editor).

MICHAELNE E. PATTI

16 Sherman Street, Beverly

BACHELOR OF ARTS

ENGLISH

Student Association 1, 2, 3, 4. W.R.A. 1, 2, 3, 4. *Log* 2, 3, 4 (Copy Editor 4). Dean's List 1, 2, 3. Dean's Aides 1, 2. Honors Program 3, 4. Student Services 3, Students' Voice 2. Newman Apostolate 1, 3. Book Club 2. Junior Show (Chairman). International Smorgasbord 4. Who's Who among Students in Colleges and Universities in America.



DENIS J. PELLEY

4 Griffin Road, Peabody

BACHELOR OF SCIENCE

BUSINESS ADMINISTRATION

Student Association 1, 2, 3, 4. M.A.A. 1, 2, 3, 4 (Vice-President 4). Junior Show. Senior Show. Senior Prom. Business Management Club 2, 3, 4 (Secretary 4). Beta Chi 1, 2, 3, 4. Newman Apostolate 2, 3, 4. Book Club 2, 3, 4. Soccer 3. Intramural Basketball 2, 3. Intramural Volleyball 2, 3. Young Democrats 4.

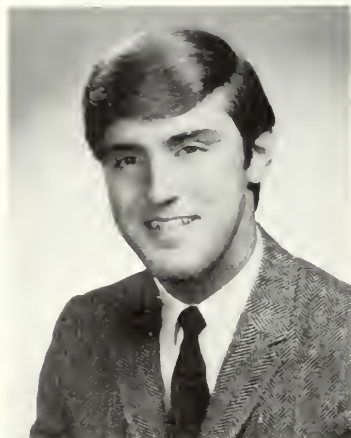

WILLIAM R. PERO

82 Lexington Street, Burlington

BACHELOR OF ARTS

MATHEMATICS

Student Association 1, 2, 3, 4. M.A.A. 1, 2, 3, 4. Intramural Basketball 1, 2, 3, 4.





LYNNE D. PETERSON

187 Nichols Street, Everett

BACHELOR OF SCIENCE

EDUCATION

Student Association 1, 2, 3, 4. W.R.A. 1, 2, 3, 4. Dean's Aides 1.

PATRICIA E. PETERSON

78 Memorial Drive, Salem

BACHELOR OF SCIENCE

EDUCATION

Student Association 1, 2, 3, 4. W.R.A. 1, 2, 3, 4. Newman Apostolate 1, 2. SNEA 3, 4.



WILLIAM LANE PHELAN

212 Waverly Road, North Andover

BACHELOR OF SCIENCE

EDUCATION

Student Association 1, 2, 3, 4. M.A.A. 1, 2, 3, 4. Delta Tau Kappa 3. Honors Program 3.



DENNIS D. PIANTIGINI

13 West Laurel Street, Lawrence

BACHELOR OF SCIENCE

EDUCATION

Student Association 1, 2, 3, 4. M.A.A. 1, 2, 3, 4. Kappa Delta Phi 3, 4. Book Club 4.



MARY G. PIELOCH

75 School Street, Gardener

BACHELOR OF SCIENCE

BUSINESS EDUCATION

Student Association 3, 4, W.R.A. 3, 4, Senior Show, Business Education Council 3, 4, Glee Club 3, 4



GEORGE LINCOLN PIETRANTONI

157 Boston Avenue, Medford

BACHELOR OF SCIENCE

BUSINESS EDUCATION

Student Association 1, 2, 3, 4, M.A.A. 1, 2, 3, 4, Pi Omega Pi 4, Business Education Council 4, Newman Apostolate 4, Interfaith Association 4, Book Club 2, 3

DOROTHY BAILEY PORTALLA

854 North Shore Road, Revere

BACHELOR OF SCIENCE

EDUCATION

Student Association 1, 2, 3, 4, W.R.A. 1, 2, 3, 4, Newman Apostolate 1, 2, 3, 4, SNEA 1, 2, 3, 4



ARTHUR PETER POULOS

55 Burpee Road, Swampscott

BACHELOR OF ARTS

ENGLISH

Student Association 1, 2, 3, 4, M.A.A. 1, 2, 3, 4 (Treasurer 4), Student Congress 1, Orthodox Club 1, 2, 3, 4, Varsity Soccer 2, 3, 4 (Co-Captain 4), Intramural Basketball 3, 4

JAMES P. PRATO

88 Florence Street, Melrose

BACHELOR OF ARTS

MATHEMATICS

Student Association 1, 2, 3, 4. M.A.A. 1, 2, 3, 4. Glee Club 3, 4. International Smorgasbord 4. Senior Show.



JANE CATHERINE PRENDERGAST

71 Richardson Road, Lynn

BACHELOR OF SCIENCE

EDUCATION

Student Association 1, 2, 3, 4. W.R.A. 1, 2, 3, 4. Newman Apostolate 1, 2, 3.

DONNA PRIVITERA

30 Renfrew Street, Methuen

BACHELOR OF ARTS

ENGLISH

Student Association 3, 4. W.R.A. 3, 4. Newman Apostolate 4.



STEPHEN RICHARD PRODANAS

4 Arcadia Street, Malden

BACHELOR OF SCIENCE

EDUCATION

Student Association 1, 2, 3, 4. M.A.A. 1, 2, 3, 4.





ROBERT M. QUINN

37 Arlington Road, Melrose

BACHELOR OF SCIENCE

EDUCATION

Student Association 1, 2, 3, 4. M.A.A. 1, 2, 3, 4. Hockey 2, 3. Resident Assistant 4.

PATRICIA ANN RAINVILLE

49 Maurice Street, Medford

BACHELOR OF ARTS

HISTORY

Student Association 1, 2, 3, 4. W.R.A. 1, 2, 3, 4. Young Democrats 3. Dean's List 3. Junior Prom Ticket Committee.



NORMAN W. RAND, JR.

49 Sohier Road, Beverly

BACHELOR OF ARTS

ENGLISH

Student Association 1, 2, 3, 4. M.A.A. 1, 2, 3, 4. International Smorgasbord 4.

JANE MARGARET RAPALLO

22 Wareham Street, Medford

BACHELOR OF SCIENCE

EDUCATION

Student Association 1, 2, 3, 4. W.R.A. 1, 2, 3, 4. Newman Apostolate 1. Dean's List 1, 2, 3. Psychology Club 3. Junior Prom. Junior Week. Junior Show. Who's Who among Students in Colleges and Universities in America.





DIANE ALISON PROSSER

32 Summit Terrace, Peabody

BACHELOR OF ARTS

ENGLISH

Student Association 1, 2, 3, 4. W.R.A. 1, 2, 3, 4. Log 2, 3, 4 (Copy Editor 3, Managing Editor 4). Honors Program 3, 4. Student Services 3. Student Vocie 2.

VITOLD A. PRZYBYLSKI

8 Aaron's Court, Lynn

BACHELOR OF SCIENCE

BUSINESS ADMINISTRATION

Student Association 1, 2, 3, 4. M.A.A. 1, 2, 3, 4. Business Management Club.



VIVIEN PUGLISE

143 East Haverhill Street, Lawrence

BACHELOR OF SCIENCE

EDUCATION

Student Association 3, 4. W.R.A. 3, 4.

JOSEPHINE A. PULPI

60 Cabot Street, Everett

BACHELOR OF ARTS

ENGLISH

Student Association 1, 2, 3, 4. W.R.A. 1, 2, 3, 4. Newman Apostolate 1, 2, 3, 4. Book Club 2, 3, 4. SNEA 3, 4. Junior Show (Script). Log 2, 3.



MABEL F. RAUM

87 Grove Hill Avenue, Newton

BACHELOR OF SCIENCE

EDUCATION

Student Association 1, 2, 3, 4. W.R.A. 1, 2, 3, 4.



MAUREEN PATRICIA REIDY

31½ Buffum Street, Salem

BACHELOR OF ARTS

ENGLISH

Student Association 1, 2, 3, 4. W.R.A. 1, 2, 3, 4. Young Democrats 3.

DAVID W. REILLY

20 Foskett Street, Somerville

BACHELOR OF ARTS

HISTORY

Student Association 1, 2, 3, 4. M.A.A. 1, 2, 3, 4. Basketball Manager 2, 3, 4.



ELAINE (MORFIS) RICE

583 Salem Street, Lynnfield

BACHELOR OF SCIENCE

BUSINESS EDUCATION

Student Association 1, 2, 3, 4. W.R.A. 1, 2, 3, 4. Business Education Council 1, 2, 3, 4 (Corresponding Secretary 3). E.B.T.A. 3, 4.

ROGER J. RICHARD

28 Moore Street, Waltham

BACHELOR OF SCIENCE

BUSINESS EDUCATION

Student Association 1, 2, 3, 4. M.A.A. 1, 2, 3, 4. Hockey Team.



NANCI R. RISMAN

205 Ocean Street, Lynn

BACHELOR OF SCIENCE

EDUCATION

Student Association 1, 2, 3, 4. W.R.A. 1, 2, 3, 4.

MARIE ROCKETT

14 Carol Ann Road, Peabody

BACHELOR OF SCIENCE

EDUCATION

Student Association 1, 2, 3, 4. W.R.A. 1, 2, 3, 4. Newman Apostolate 1, 2, 3, SNEA 3, 4.



JAMES K. ROGERS

2 Osgood Place, Amesbury

BACHELOR OF SCIENCE

EDUCATION

Student Association 1, 2, 3, 4. M.A.A. 1, 2, 3, 4. Band 1, 2, 3, 4 (Publicity Chairman 3, President 4). Log 3. International Smorgasbord 4.



MARY JEANETTE ROGERS

290 Forest Street, Peabody

BACHELOR OF SCIENCE

EDUCATION

Student Association 1, 2, 3, 4. W.R.A. 1, 2, 3, 4. Student Christian Association 1. Dean's Aides 1.

NANCY A. ROMEOS

186 Endicott Street, Danvers

BACHELOR OF SCIENCE

EDUCATION

Student Association 1, 2, 3, 4. W.R.A. 1, 2, 3, 4.



ANNA M. ROSSANO

3 Laurel Street, Malden

BACHELOR OF SCIENCE

EDUCATION

Student Association 1, 2, 3, 4. W.R.A. 1, 2, 3, 4. Newman Apostolate 1. Honors Program 1, 2, 3.



RICHARD CHARLES ROSSI

68 Berkshire Street, Cambridge

BACHELOR OF SCIENCE

BUSINESS EDUCATION

Student Association 1, 2, 3, 4. M.A.A. 1, 2, 3, 4. Beta Chi 1, 2, 3, 4 (Sergeant at Arms 3. Pledge Master 3). Band 1, 2, 3, 4. Junior Show.





DOROTHY RUSH

474 Revere Street, Revere

BACHELOR OF ARTS

HISTORY

Student Association 1, 2, 3, 4. W.R.A. 1, 2, 3, 4. *Clipper* 4. Newman Apostolate 1. Junior Prom Committee. Senior Show.

CAROL ANN RUSSO

29 Baker Street, Lynn

BACHELOR OF SCIENCE

BUSINESS EDUCATION

Student Association 1, 2, 3, 4. W.R.A. 1, 2, 3, 4. Business Education Council 2, 3, 4. Dean's List 2, 3. Newman Apostolate 3, 4.



MARILYN ANN RYAN

343 Essex Avenue, Gloucester

BACHELOR OF SCIENCE

EDUCATION

Student Association 1, 2, 3, 4. W.R.A. 1, 2, 3, 4. SNEA 3, 4. Newman Apostolate 1, 3, 4.



JAMES G. ST. ONGE

914 Lakeview Avenue, Lowell

BACHELOR OF SCIENCE

BUSINESS EDUCATION

Student Association 1, 2, 3, 4. M.A.A. 1, 2, 3, 4.



STEPHEN FRANCIS ST. PIERRE

38 Hazel Street, Salem

BACHELOR OF ARTS

ENGLISH

Student Association 1, 2, 3, 4. M.A.A. 1, 2, 3, 4. Folk Song Society 2, 3, 4 (President 2, Vice-President 3, Treasurer 4). Footlighters 3, 4. *Runes* 2, 3, 4 (Editor 3).



MARVIN SALLOP

1657 North Shore Road, Revere

BACHELOR OF SCIENCE

EDUCATION

Student Association 1, 2, 3, 4 (Parliamentarian 4). M.A.A. 1, 2, 3, 4. Men's Judiciary 3, 4. *Log* 2, 3, 4 (Managing Editor 3, 4). Students' Voice Committee 2. Beta Chi 1, 2, 3, 4 (Secretary 3). *Compass* 4 (Co-Editor). Footlighters 1. Student Jewish Association 1, 2, 3, 4. Dean's List 3. Young Republicans 3, 4. Blood Drive 3 (Chairman). Viking Funeral Chairman. Judiciary Revision. Ad Hoc Committee 3.

PHILIP SALVATORE

24 West Avenue, Salem

BACHELOR OF SCIENCE

BUSINESS ADMINISTRATION

Student Association 1, 2, 3, 4. M.A.A. 1, 2, 3, 4. Newman Apostolate 1, 2. Intramural Basketball 1, 2, 3. Business Management Club 1, 2, 3, 4.



DIANE ALICE SALVI

198 Cambridge Road, Woburn

BACHELOR OF SCIENCE

EDUCATION

Student Association 1, 2, 3, 4. W.R.A. 1, 2, 3, 4. Legal Committee 1, 2, 3 (Co-Chairman 4) Newman Apostolate 1.

KATHRYN MARGARET SAMPLE

91 Liberty Street, Danvers

BACHELOR OF SCIENCE

EDUCATION

Student Association 1, 2, 3, 4. W.R.A. 1, 2, 3, 4. SNEA 1, 2.



MARY SUSAN SANTAPAULA

6 Stafford Road, Danvers

BACHELOR OF ARTS

ENGLISH

Student Association 1, 2, 3, 4. W.R.A. 1, 2, 3, 4. *Clipper* 3, 4 (Associate Editor). *Log* 2, 3, 4. International Smorgasbord 4 (Chairman). Dean's List 1, 2, 3, 4. Honors Program 3, 4. Senator 2. Students' Voice Committee 2. Junior Prom Committee. Senior Show. Senior Prom Committee. Newman Apostolate 1, 2, 3, 4. Who's Who Among Students in Colleges and Universities in America.

JANICE SANTOS

480 Bolton Street, New Bedford

BACHELOR OF SCIENCE

EDUCATION

Student Association 1, 2, 3, 4. W.R.A. 1, 2, 3, 4. SNEA 3, 4.



DAWN E. SAVOIE

270 Howe Street, Methuen

BACHELOR OF SCIENCE

BUSINESS EDUCATION

Student Association 3, 4. W.R.A. 3, 4. Business Education Council 4. Pi Omega Pi 3, 4.



MICHAEL F. SCHENA

27 Fenley Street, Revere

BACHELOR OF SCIENCE

EDUCATION

Student Association 1, 2, 3, 4. M.A.A. 1, 2, 3, 4. Class Vice-President 3. Dean's List 1, 2, 3, 4. Ski Weekend 3. Prom Chairman 3, 4. Honors Program 3, 4. Kappa Delta Phi 3, 4. Delta Tau Kappa 3, 4 (Historian 4). International Smorgasbord 4. Young Democrats 3, 4. Book Club 2, 4. Sophomore Show. Junior Show. Senior Show. Who's Who among Students in Colleges and Universities in America.

MICHAEL REINHART SCHOTT

24 Merrill Avenue, Lynn

BACHELOR OF SCIENCE

BUSINESS ADMINISTRATION

Student Association 1, 2, 3, 4. M.A.A. 1, 2, 3, 4. Business Management Club.



STEPHEN N. SELBOVITZ

26 Carmel Street, Chelsea

BACHELOR OF SCIENCE

EDUCATION

Student Association 1, 2, 3, 4. M.A.A. 1, 2, 3, 4.

FRANCES ANN SELICK

95 Bay View Avenue, Lynn

BACHELOR OF SCIENCE

EDUCATION

Student Association 1, 2, 3, 4. W.R.A. 1, 2, 3, 4. Glee Club 1, 2, 3, 4.





DIANE LEE SEROZYNSKI

176 Edgemere Road, Lynn

BACHELOR OF ARTS

ENGLISH

Student Association 1, 2, 3, 4. W.R.A. 1, 2, 3, 4 (Representative 1). *Clipper* 3, 4. Junior Prom. Book Club 3, 4.

ANN MARIE SEWARD

31 Claremont Terrace, Swampscott

BACHELOR OF SCIENCE

EDUCATION

Student Association 1, 2, 3, 4. W.R.A. 1, 2, 3, 4. *Runes* 4. *Log* 3, 4. Dean's List 1, 2, 3, 4. Honors Program 3, 4. Cultural Series Committee 3, 4. (Secretary 3). Arts and Crafts Club 3, 4. Book Club 4. Newman Apostolate 1, 2, 3, 4. Who's Who among Students in Colleges and Universities in America.



PRESTON A. SHAW

Choate Street, Essex

BACHELOR OF SCIENCE

EDUCATION

Student Association 1, 2, 3, 4. M.A.A. 1, 2, 3, 4 (President 4). Representative 1. Senator 3. *Log* 3. Earth Science Club 1, 2, 3, 4. Varsity: Hockey 1, 2; Soccer 2, 3, 4. Intramural Volleyball 1, 2, 3, 4.



WILLIAM M. SHAW

630 Trapelo Road, Waltham

BACHELOR OF SCIENCE

BUSINESS ADMINISTRATION

Student Association 1, 2, 3, 4. M.A.A. 1, 2, 3, 4. Business Management Club 2, 3, 4. Weather Club 1, 2.



GEORGE EDWARD SHEA

13 Barton Square, Salem

BACHELOR OF ARTS

HISTORY

Student Association 2, 3, 4. M.A.A. 2, 3, 4. Senator 3, 4. Log 3, 4. Delta Tau Kappa 3, 4. Cultural Series Committee 3, 4 (Co-Chairman 3, 4). Art Purchasing Committee 3, 4 (Co-Chairman 3, 4). Dean's List 2, 3, 4. Honors Program 3, 4. Who's Who Among Students in Colleges and Universities in America.



PETER M. SHERRY

13 Alden Street, Danvers

BACHELOR OF ARTS

HISTORY

Student Association 3, 4. M.A.A. 3, 4. Soccer 4.

ROBERT E. SHOEMAKER

1 Dean Street, Everett

BACHELOR OF ARTS

BIOLOGY

Student Association 1, 2, 3, 4. M.A.A. 1, 2, 3, 4. Resident Assistant 3.



DAVID PAUL SINCLAIR

37 Bow Street, Salem

BACHELOR OF SCIENCE

BUSINESS EDUCATION

Student Association 1, 2, 3, 4. M.A.A. 1, 2, 3, 4.

PATRICIA M. SLAVIT

72 Coffin Avenue, Haverhill

BACHELOR OF SCIENCE

EDUCATION

Student Association 1, 2, 3, 4. W.R.A. 1, 2, 3, 4.



VIRGINIA J. SLINEY

50 Glendale Street, Everett

BACHELOR OF ARTS

MATHEMATICS

Student Association 1, 2, 3, 4. W.R.A. 1, 2, 3, 4. Class Secretary 3, 4. Dean's List 1, 2. Class Representative 1, 2. International Smorgasbord 4. Junior Show. Junior Week. Sophomore Show. Freshman Dance. Math Club 3, 4. Newman Apostolate 1, 2. *Compass* 4. Who's Who among Students in Colleges and Universities in America.

ALICE L. SMITH

21 Sewall Street, Marblehead

BACHELOR OF ARTS

ENGLISH

Student Association 1, 2, 3, 4. W.R.A. 1, 2, 3, 4. *Clipper* 3. Sliver Key Society 4. *Runes* 2. Dean's Aide 1. *Log* 3. Glee Club 1, 2, 3, 4 (Publicity Chairman) International Smorgasbord 4.



JOAN KATHLEEN SMITH

94 Linden Street, Salem

BACHELOR OF ARTS

MATHEMATICS

Student Association 1, 2, 3, 4. W.R.A. 1, 2, 3, 4. Mathematics Club 2, 3. Foot-lighters 1, 2, 3.



LORAN SMITH

116 Highland Avenue, Winthrop

BACHELOR OF ARTS

HISTORY

Student Association 1, 2, 3, 4. M.A.A. 1, 2, 3, 4. Log 3, 4. Honors Program 3, 4. Delta Tau Kappa 3, 4 (President 4).

PATRICIA A. SMITH

51 Putnam Street, Beverly

BACHELOR OF SCIENCE

EDUCATION

Student Association 1, 2, 3, 4. W.R.A. 1, 2, 3, 4.



SUSAN ANN SMITH

26 Bradstreet Avenue, Revere

BACHELOR OF SCIENCE

EDUCATION

Student Association 1, 2, 3, 4. W.R.A. 1, 2, 3, 4. Dean's List 3. Junior Prom Committee 3. Young Democrats. Newman Apostolate 1, 2, 3, 4. SNEA 1, 4.



ROBERT R. SNOOK, JR.

163 Fox Hill Road, Burlington

BACHELOR OF SCIENCE

EDUCATION

Student Association 1, 2, 3, 4. M.A.A. 1, 2, 3, 4. Baseball 2.





BETSY LOUISE SNOW

104 Jersey Street, Marblehead

BACHELOR OF SCIENCE

EDUCATION

Student Association 1, 2, 3, 4. W.R.A. 1, 2, 3, 4. *Clipper* 4 (Assistant) Ski Club 3, 4. Glee Club 1, 2, 3, 4.

JOHN A. SORDILLO

86 Prospect Avenue, Revere

BACHELOR OF SCIENCE

BUSINESS ADMINISTRATION

Student Association 1, 2, 3, 4. M.A.A. 1, 2, 3, 4. Business Management Club 2, 3, 4.



FREDERICK PETER SPEROUNIS

664 Western Avenue, West Lynn

BACHELOR OF SCIENCE

EDUCATION

Student Association 1, 2, 3, 4. M.A.A. 1, 2, 3, 4. *Log* 4. *Compass* 4. Foot-lighters 2, 3, 4. Book Club 3, 4. Film Society 3, 4. Cultural Committee 3, 4.



PAULA ANN SPINNEY

26 Stephen Terrace, Lynn

BACHELOR OF SCIENCE

EDUCATION

Student Association 1, 2, 3, 4. W.R.A. 1, 2, 3, 4. S.N.E.A. 4. Book Club 2, Tickets for Junior Week. International Smorgasbord 4.



PATRICIA ANN STEWART

7 Winslow Road, Winchester

BACHELOR OF SCIENCE

EDUCATION

Student Association 1, 2, 3, 4. W.R.A. 1, 2, 3, 4. SNEA 3, 4.



ALAN L. STORTSTROM

10 Parsons Drive, Beverly

BACHELOR OF SCIENCE

BUSINESS EDUCATION

Student Association 1, 2, 3, 4. M.A.A. 1, 2, 3, 4. *Log* 2 (Advertising). Glee Club 1, 2 (Pianist). Business Education Council 3, 4. Dean's List 1, 3. *Clipper* 4.

KENNETH PAUL STOWE

43 Lawrence Street, Danvers

BACHELOR OF SCIENCE

EDUCATION

Student Association 1, 2, 3, 4. M.A.A. 1, 2, 3, 4. Newman Apostolate I. Psychology Club 2.



LEE ANN STURGES

62 Florence Street, Melrose

BACHELOR OF SCIENCE

EDUCATION

Student Association 1, 2, 3, 4. W.R.A. 1, 2, 3, 4. Arts & Crafts Club 2.

JAMES F. SULLIVAN

122½ Boston Street, Salem

BACHELOR OF SCIENCE

Student Association 3, 4. M.A.A. 3, 4.

EDUCATION



KATHLEEN SULLIVAN

31 Geneva Road, Melrose

BACHELOR OF SCIENCE

Student Association 3, 4. W.R.A. 3, 4.

EDUCATION

KATHLEEN FRANCES SULLIVAN

83 Bailey Road, Somerville

BACHELOR OF ARTS

Student Association 1, 2, 3, 4. W.R.A. 1, 2, 3, 4. Newman Apostolate 1, 2, 4. Young Democrats 4.

ENGLISH



MARTHA JEAN SULLIVAN

37 Richardson Avenue, Wakefield

BACHELOR OF SCIENCE

Student Association 1, 2, 3, 4. W.R.A. 1, 2, 3, 4. Log 4. Newman Apostolate 1. Curriculum Committee. Legal Committee. Peabody Hall Cultural Committee. Junior Show. International Smorgasbord 4.

EDUCATION



MARY ANN SZYMANSKI

95 Atlantic Avenue, Fitchburg

BACHELOR OF SCIENCE

BUSINESS EDUCATION

Student Association 1, 2, 3, 4. W.R.A. 1, 2, 3, 4.

GERARD F. TARDIFF

15 Story Street, Salem

BACHELOR OF SCIENCE

EDUCATION

Student Association 1, 2, 3, 4. M.A.A. 1, 2, 3, 4. Junior Show (Head Script Writer). Senior Show. Dean's List 3, 4. Prom Committee 3.



LESTER TAYLOR

162 Mountain Avenue, Revere

BACHELOR OF SCIENCE

EDUCATION

Student Association 1, 2, 3, 4. M.A.A. 1, 2, 3, 4. Students' Voice Committee 3, 4. Honors Program 4.



JOSEPH A. TEVES

17 Morrison Avenue, Somerville

BACHELOR OF SCIENCE

BUSINESS ADMINISTRATION

Student Association 1, 2, 3, 4. M.A.A. 1, 2, 3, 4. Log 4. Weather Club 4. Business Management Club 2, 3, 4 (Vice President 4).





JACQUELINE L. THIBEAULT

6 Elizabeth Road, Stoneham

BACHELOR OF SCIENCE

EDUCATION

Student Association 1, 2, 3, 4. W.R.A. 1, 2, 3, 4. Glee Club 4. Footlighters 3, 4. Newman Apostolate 1, 2, 3, 4. SNEA 1. Young Democrats 3.

DONNA M. THIBODEAU

145 Verona Street, Lynn

BACHELOR OF SCIENCE

BUSINESS EDUCATION

Student Association 1, 2, 3, 4. W.R.A. 1, 2, 3, 4. Dean's List 1, 2, 3. Pi Omega Pi 2, 3, 4. Business Education Council 1, 2, 3, 4. Book Club 1, 2.



JANICE E. THOMAS

28B Winthrop Avenue, Beverly

BACHELOR OF SCIENCE

EDUCATION

Student Association 1, 2, 3, 4. W.R.A. 1, 2, 3, 4.

SHARON TROHON

10 Garfield Avenue, Danvers

BACHELOR OF SCIENCE

EDUCATION

Student Association 1, 2, 3, 4. W.R.A. 1, 2, 3, 4. Book Club 1.



DAVID J. TROPEANO

232 Nahant Street, Wakefield

BACHELOR OF SCIENCE

EDUCATION

Student Association 1, 2, 3, 4. M.A.A. 1, 2, 3, 4. Baseball 1, 2, 3, 4. Beta Chi 1, 2, 3, 4 (Assistant Treasurer 3; Vice-President 4). Junior Class Show. Senior Show.



JOSEPH A. TUFO, JR.

41 Falls Street, Lynn

BACHELOR OF ARTS

HISTORY

Student Association 1, 2, 3, 4. M.A.A. 1, 2, 3, 4. Dean's List 2.

GARY C. TURNER

13 Clifton Avenue, Beverly

BACHELOR OF SCIENCE

BUSINESS ADMINISTRATION

Student Association 1, 2, 3, 4. M.A.A. 1, 2, 3, 4. Business Management Club 2, 3, 4. Weather Club 4. Log 4.

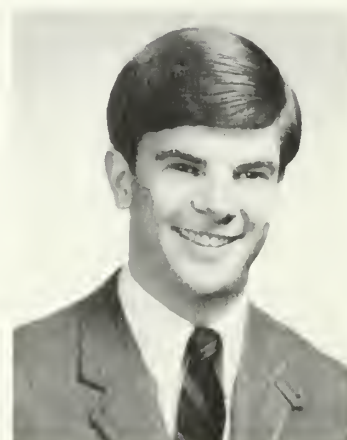

SANDRA ELLEN TWARDOWSKI

20 Mason Street, Salem

BACHELOR OF ARTS

ENGLISH

Student Association 1, 2, 3, 4. W.R.A. 1, 2, 3, 4. Dean's List 1, 2, 3. Young Democrats 3.

TIMOTHY P. TWOMEY

12 Pine Road, Lynn

BACHELOR OF SCIENCE

EDUCATION

Student Association 2, 3, 4. M.A.A. 2, 3, 4. Varsity Hockey 2, 3, 4.



ARTHUR TZITZON

17 Lucus Drive, Haverhill

BACHELOR OF ARTS

ENGLISH

Student Association 3, 4. M.A.A. 3, 4.

VALERIE UPTON

6 Humphrey Terrace, Swampscott

BACHELOR OF SCIENCE

EDUCATION

Student Association 1, 2, 3, 4. W.R.A. 1, 2, 3, 4. Book Club 2.



PETER K. VAIL

11 Robert Road, Marblehead

BACHELOR OF SCIENCE

EDUCATION

Student Association 1, 2, 3, 4. M.A.A. 1, 2, 3, 4. Honors Program 3. Tennis Team 2, 3. Young Democrats 3. Camera Club 2.



PATRICIA ANNE VIGLIONE

32 Seward Road, Stoneham

BACHELOR OF ARTS

ENGLISH

Student Association 1, 2, 3, 4. W.R.A. 1, 2, 3, 4. Dean's List 3. Newman Apostolate 1, 2. Young Democrats 3.

EDWARD JOSEPH VINSKEY, JR.

Sessions Road, Hardwick

BACHELOR OF SCIENCE

BUSINESS ADMINISTRATION

Student Association 3, 4. M.A.A. 3, 4.



MARY ANN PODBELSKI VINSKEY

Sessions Road, Hardwick

BACHELOR OF SCIENCE

EDUCATION

Student Association 3, 4. W.R.A. 3, 4.

ELAINE M. VINSON

3 Magnolia Avenue, Magnolia

BACHELOR OF SCIENCE

EDUCATION

Student Association 1, 2, 3, 4. W.R.A. 1, 2, 3, 4. Dean's Aide 1, 2. Dean's List 2, 3. Newman Apostolate 1.





ROBERT F. VOGLER

3 Miller Street, Methuen

BACHELOR OF ARTS

HISTORY

Student Association 1, 2, 3, 4. M.A.A. 1, 2, 3, 4. Judiciary Board 3, 4. *Runes* 3. Junior Show Committee. Newman Apostolate 1, 2, 3. Young Republicans 3, 4. *Compass* 4. *Log* 3, 4.

JANET ARMITA VOLPE

11 Coolidge Park, Wakefield

BACHELOR OF SCIENCE

EDUCATION

Student Association 1, 2, 3, 4. W.R.A. 1, 2, 3, 4. Newman Apostolate 1. Junior Show. Senior Show.



JUNE ANN VOSS

44 Powder House Road Extension, Medford

BACHELOR OF SCIENCE

EDUCATION

Student Association 1, 2, 3, 4. W.R.A. 1, 2, 3, 4. Honors Program 3. Newman Apostolate 1, 2, 3. SNEA'I. 2, 3, 4. Arts and Crafts Club 2. Folk Song Society 1, 2. Psychology Club 3.



CORINNE (LaFRAZIA) WAIT

61 Lovett Street, Beverly

BACHELOR OF ARTS

ENGLISH

Student Association 1, 2, 3, 4. W.R.A. 1, 2, 3, 4. SNEA 4. Footlighters 1, 2, 3, 4. (Executive Board 1. Secretary 2. Treasurer 3, Vice President 4). Silver Key Selection. India Education 1, 2. Christmas Program (Co-Director). Interfaith Association 4.



LAUREN F. WAITE

40 Chestnut Street, Stoneham

BACHELOR OF SCIENCE

EDUCATION

Student Association 1, 2, 3, 4 W.R.A. 1, 2, 3, 4 Newman Apostolate 1, 2, 3, 4 Book Club 4 Young Democrats 4



DANA LANGDON WALKER

32 Stary Avenue, Beverly

BACHELOR OF ARTS

BIOLOGY

Student Association 1, 2, 3, 4 M.A.A. 1, 2, 3, 4 Beta Chi 1, 2, 3, 4 (Social Chairman 3) Junior Show, Senior Show

MARYJANE REGANTE WALL

18 Wallace Road, Lynn

BACHELOR OF SCIENCE

EDUCATION

Student Association 1, 2, 3, 4 W.R.A. 1, 2, 3, 4



HELENA WALLACE

27 Catwaha, Roxbury

BACHELOR OF SCIENCE

BUSINESS EDUCATION

Student Association 1, 2, 3, 4 W.R.A. 1, 2, 3, 4

STEPHEN F. WALSH

90 Randall Street, Worcester

BACHELOR OF SCIENCE

BUSINESS ADMINISTRATION

Student Association 1, 2, 3, 4. M.A.A. 1, 2, 3, 4.



LEO TIMOTHY WARD

66 Proctor Street, Salem

BACHELOR OF ARTS

HISTORY

Student Association 1, 2, 3, 4. M.A.A. 1, 2, 3, 4. Student Congress 1. *Log* 3, 4 (Sport's Editor 4). Beta Chi 1, 2, 3, 4 (Historian 3). Junior Show. Senior Show.

PHILIP WALKER WEBB

329 Asbury Street, South Hamilton

BACHELOR OF ARTS

MATHEMATICS

Student Association 1, 2, 3, 4. M.A.A. 1, 2, 3, 4. Dean's List 1. Junior Show. Mathematics Club 2, 3, 4.



JOSEPH A. WEBER

17 Graves Avenue, Lynn

BACHELOR OF SCIENCE

EDUCATION

Student Association 1, 2, 3, 4. M.A.A. 1, 2, 3, 4. Newman Apostolate 3, 4. Young Democrats 3, 4.



WAYNE WEINER

6 Downing Road, Peabody

BACHELOR OF SCIENCE

EDUCATION

Student Association 1, 2, 3, 4. M.A.A. 1, 2, 3, 4. Student Jewish Association 1, 2, 3, 4 (President 4). Interfaith Association 3, 4. Dean's List 1, 2, 3, 4. Psychology Club 1. Who's Who among Students in Colleges and Universities in America.

JOSEPH F. WHELAN

24 Bradford Street, Salem

BACHELOR OF SCIENCE

EDUCATION

Student Association 1, 2, 3, 4. M.A.A. 1, 2, 3, 4. Log 3. Folk Song Society 3.



THOMAS MICHAEL WHELAN

24 Bradford Street, Salem

BACHELOR OF SCIENCE

BUSINESS ADMINISTRATION

Student Association 1, 2, 3, 4. M.A.A. 1, 2, 3, 4. Library 2, 3, 4. Book Club 2, 3, 4. Business Management Club 2, 3, 4.



GERALDINE MARIE WHITE

14 Dexter Street, Peabody

BACHELOR OF SCIENCE

EDUCATION

Student Association 1, 2, 3, 4. W.R.A. 1, 2, 3, 4 (Representative 1). Junior Show. Senior Show.





CAROLYN JOYCE WHITENETT

117 Elm Street, Holyoke

BACHELOR OF SCIENCE

BUSINESS EDUCATION

Student Association 3, 4. W.R.A. 3, 4. Junior Prom 3. Pi Omega Pi 3, 4. Foot-lighters 3. Business Education Council 3, 4. Newman Apostolate 3, 4.

TOM WILLIAMS

14 Aborn Street, Peabody

BACHELOR OF SCIENCE

EDUCATION

Student Association 1, 2, 3, 4. M.A.A. 1, 2, 3, 4. Beta Chi 1, 2, 3, 4. Soccer 2, 3, 4. Intramural Basketball 1, 2, 3, 4.



JENNIE E. WINCHESTER

11 MacArthur Circle, Peabody

BACHELOR OF SCIENCE

EDUCATION

Student Association 1, 2, 3, 4. W.R.A. 1, 2, 3, 4. Dean's Aide 1. SNEA 3, 4. Book Club 2.



EDITH (POLLARD) WINSKOWICZ

6 Belgian Road, Danvers

BACHELOR OF SCIENCE

EDUCATION

Student Association 1, 2, 3, 4. W.R.A. 1, 2, 3, 4.



CYNTHIA LEE WOODS

177 South Pleasant Street, Bradford

BACHELOR OF SCIENCE

EDUCATION

Student Association 1, 2, 3, 4. W.R.A. 1, 2, 3, 4.



JANE (WILMOT) ZEROUNIAN

25 Roslyn Street, Salem

BACHELOR OF SCIENCE

BUSINESS EDUCATION

Student Association 1, 2, 3, 4. W.R.A. 1, 2, 3, 4.

MICHAEL ZIDE

35 Sumner Street, Revere

BACHELOR OF SCIENCE

EDUCATION

Student Association 1, 2, 3, 4. M.A.A. 1, 2, 3, 4. Delta Tau Kappa 3, 4. Student Jewish Association 1, 2, 3, 4 (Vice-President 2). Dean's List 1, 2, 3, 4. Moderator Massachusetts Youth Citizenship Conference 3. Judge Essex County Social Science Fair 3.

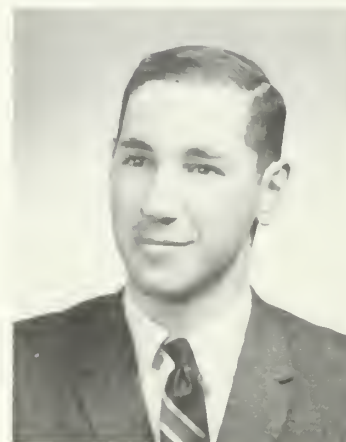

LINDA MARIE ZOCCOLANTE

55 Alden Street, Plymouth

BACHELOR OF SCIENCE

EDUCATION

Student Association 1, 2, 3, 4. W.R.A. 1, 2, 3, 4. Dormitory Council 3, 4. (President 4). Senator 3. Executive Board 4.

AURORA M. ZOLA

3734 Acushnet Avenue, New Bedford

BACHELOR OF SCIENCE

BUSINESS EDUCATION

Student Association 1, 2, 3, 4. W.R.A. 1, 2, 3, 4. Pi Omega Pi 3, 4. Business Education Council 4. Footlighters 3, 4.



*"My Object In Life Is To Unite
My Avocation And My Vocation
As My Two Eyes Make One In Sight."
Frost*

ORGANIZATIONS





STUDENT ASSOCIATION

Officers



Walter Corbett Valerie Green
President Coordinator



Thomas Allen
Vice President



Joyce Mattola
Treasurer



Sandra Megna
Secretary

The Student Congress strives to promote and organize student activities. It is concerned with furthering the academic and social aspirations of the student body.

Student Union Art Committee



The Committee has as its purpose the enhancement of the visual beauty present on the college campus.

Cultural Series Committee

Responsible for bringing to the college speakers who reflect the aspects of the environment in which we live; the Committee also puts on musicals, debates and films.



Legal Committee

The duty of this committee is to organize and supervise all student elections.



Social Committee

The committee formulates plans and supervises all the social activities of The Student Association.





Interfaith Council

"You must live each day at your very best
The work of the world is done by few,
God asks that a part be done by you."

Sarah Bolten

Newman Apostolate

"All success comes from workable ideas put
into operation by men of faith."

R. Ray Keaton



Student Christian Association



Student Jewish Association



The Association
is dedicated to
spiritual and
mental
development of
the Jewish youth
and tries to
inculcate a love
and understanding
of their cultural
heritage.

Wayne Weiner
SJA President



Beta Chi was organized to promote brotherhood, stimulate scholarship and character among its members and to further college aims and student needs.



Our purpose is to bring together the women of the college in a common bond of fellowship.



One of eighteen chapters, Kappa Delta Phi has three aims: educational, philanthropical, and social.



Glee Club

People who enjoy music can get together and sing for fun as well as at various school functions.



Band



Folk Song Society

This society is organized for those students who are deeply interested in folk music.



*The
Footlighters*



Math Club



Our club is open to anyone interested in exploring the unlimited field of mathematics.

Book Club

“Words are the tools with which the mind shapes ideas, they are the wings on which ideas fly.”
Elmer Letermen





*Business
Management
Club*

*Business
Education
Council*



*Economics
Club*

The Log



The function of the Log is, not only to present news, but also new and stimulating ideas to the student body.



Runes

"Reading maketh a full man, conversation
a ready man, and writing an exact man."

Lord Baron

The Compass



The Clipper



Young Democrats



Our purpose is to foster efficient government by giving a knowledge of local, state, and national politics. We aim to bring politics into the scope of every responsible student on campus.

Young Republicans



Our purpose is to perpetuate the ideals and principles of the Republican party.

Hockey Cheerleaders



"We can each make sure that we enjoy life a little each day, starting today".
Elija Cooke

Soccer & Basketball Cheerleaders



Laurel Chain



Daisy Chain





Delta Tau Kappa

The Honors Program allows qualified history majors a chance to do independent research under the guidance of a faculty member.

Pi Omega Pi



National Honor Fraternity For Business Education Majors

BOWDITCH HALL



Council



Student Counselors



Resident Assistants



Dormitory Judiciary

Dormitory Staff



PEABODY HALL



Council



Resident Assistants



Dormitory Judiciary

Our purpose is to act as a communicative link among women residents and to promote their general welfare.

JUDICIARY BOARDS



WOMEN'S RECREATION ASSOCIATION

Executive Board



Our purpose is to fulfill the recreational and social needs of the women of the college.



Council

MEN'S ATHLETIC ASSOCIATION

Executive Board



The Association is responsible for all the varsity sports and intramural activities for the men of the college.



Council

*“A Brave Delight, Fit For Freedom’s
Athletes, Fills These Arenas, And Fully
Satisfies, Out Of The Action In Them,
Irrespective Of Success.”*

Whitman

ATHLETICS





BASEBALL



Front row: Ron Wilcox, Tom Brennan, Victor Lee, Ricky Zanoni, Rich O'Neill, Dave Tropeano, Jim MacLaughlin, Jim Mandeville, Dave Espindle, Dave White. Back row: Don Johnson—Mann-

ager, Rich Doyan, Bud Manning, George Girard, Paul Thompson, Jim Ashby, Bob Kostka, Jim Lavoie, Jim Griffin, Ron Mazzaferro, Art Mercier, Bill Watkins, Coach Schneider.

Swinger Dave Tropeano



Coach and Co-Captains of 1968
Jim Lavoie, Coach Gillis, Dave Espindle



Captain Jim Ashby led Salem State to a winning season in 1967. With the experience gained from last year, the Vikings hope to improve their record and capture a tournament berth in 1968.



TENNIS





GOLF



1967 GOLF TEAM

Front: T. Foley, G. Driscoll, J. Proat. Back: M. Murane, M. Shea, Coach Jacobson, V. Clark, B. O'Keefe. Championship and competed in the National Tournament in Iowa. The Salem State team won the New England Small College

SOCCER

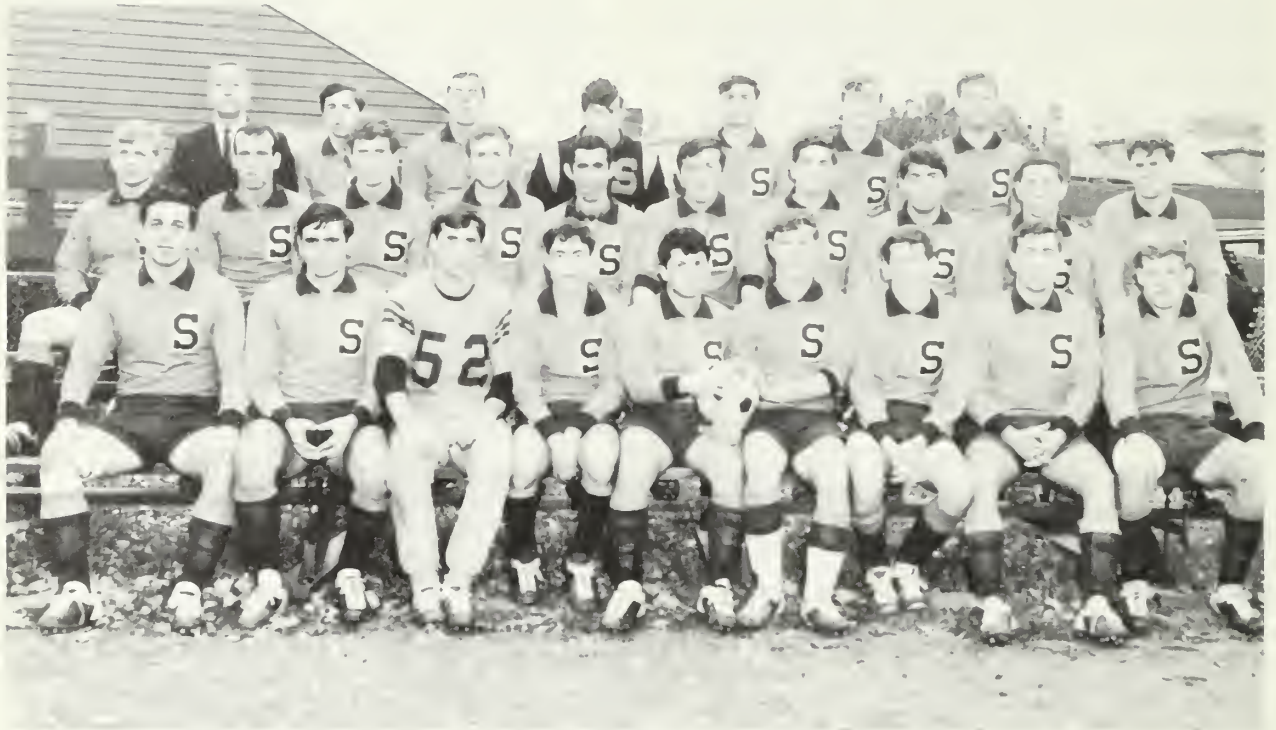

Soccer

Front row: Paul Merlesena, Ray Pavone, Tom Williams, Rolf Knudsen, Co-Capt. Art Poulos, Co-Capt. Dave Espindle, Walter Corbett, Vincent Joyce, Bob Kearney. *Middle Row:* Peter Sherry, Steve Ryan, Frank Fayne, Jerry Sher, Kevin MacCau-

ley, John Brady, Jim Harrington, Fred Cavanaugh, Barry Kosover. *Back Row:* Coach Richard Schneider, Rick Niccolazzo, Dick Balser (Manager), Al Brown, Marc Winer, Paul Thompson, Tom Burnickas.

1967 Record

Salem	3	Gorham	2
Salem	0	Westfield	4
Salem	1	Rhode Island	4
Salem	0	Willimantic	8
Salem	0	Gordon	4
Salem	2	Gorham	1
Salem	1	Fitchburg	3
Salem	2	Rhode Island	3
Salem	0	Plymouth	3
Salem	1	Barrington	2
Salem	3	Keene State	2
Salem	2	Alumni	2



The Soccer season did not live up to expectations. Plagued by injuries, the team never jelled as the players were shifted from position to position to fill gaps. Along with injuries, the front line also suffered from an inability to score. The highlight of the season was the 3-2 upset victory over Keene State.



HOCKEY



Varsity Hockey, 1968

Front row Dean Humphries, William Tryder, Steve Palm, Skip Arvilla, Mike Gilligan, Jim Gilligan, Fred Cavanaugh, Lew Byron, John Shaw. *Kneeling*—Paul Driscoll (mascot) *Back row* William Gillis (Trainer), Barry Urbanski (Coach), Doug Robinson, Henry

Morriss, Robert Britnell, Richard Mynahan, Jody Pedro, Gary Leofanti, Ben Hedblom, Capt. Jerry Driscoll, Brad Currier, Asst. Coach Peter Gray, Tim Twomey.







OUTSTANDING HOCKEY ATHLETES



Salem State's Production Line—Ben Hedblom (6), Skip Arvilla (7), Jerry Driscoll (8), and Coach Urbanski.

Skip Arvilla

A top personality on the ice, Skip Arvilla holds the record for the most goals, 26, and the most points, 49, in one year. With the end of the Hockey season, Arvilla won recognition by becoming the highest scorer in the history of Salem State Hockey. His outstanding scoring punch will surely be missed on next year's team.



Jerry Driscoll

Jerry Driscoll has undoubtedly earned the title of the "Unsung Hero" for the last four seasons. His invaluable play is getting the puck and then setting up his teammates to score. Versatility is the best description for Driscoll for he is one of the few players in collegiate hockey who has the ability to play any position on the ice.

Skip Arvilla and Jerry Driscoll in action.

BASKETBALL



VARSITY BASKETBALL TEAM

Front: Tom O'Brien (Co-captain), Dave Barriss (Co-Captain), Dick Cooley, Bob Cooley, Tom Pizzello, George Blackwell (Coach).
Back: Don Johnson (Manager), Pete Silviera, Nick Spiliotis,



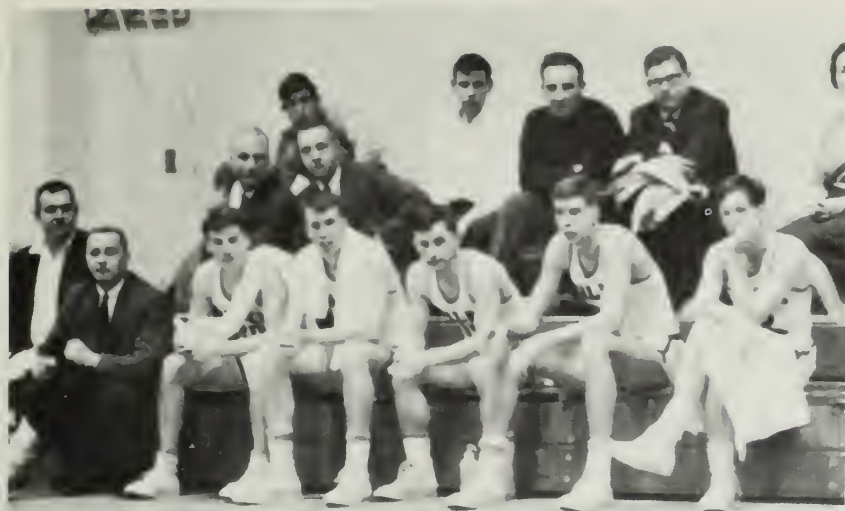

Dave Barris, Dick Cooley, Joe Brennan, Bob Cooley, and Tom O'Brien, Salem's starting team gets a well deserved rest.



Freshmen Basketball Team

Front Row: J. Harrington, J. Fitzpatrick, R. Folloni, R. Reardon. Rear Row: W. Glidden, J. Hanlon, M. Winn, D. Hopkins, R. Callahan, Coach G. Jacobson.





GYMNASTICS



Salem State's Gymnastics Team—Finished Second in New England Collegiate Gymnastics Meet.



*F
I
E
L
D
D*



Varsity Field Hockey Team.

*H
O
C
K
E
Y*



BOWLING

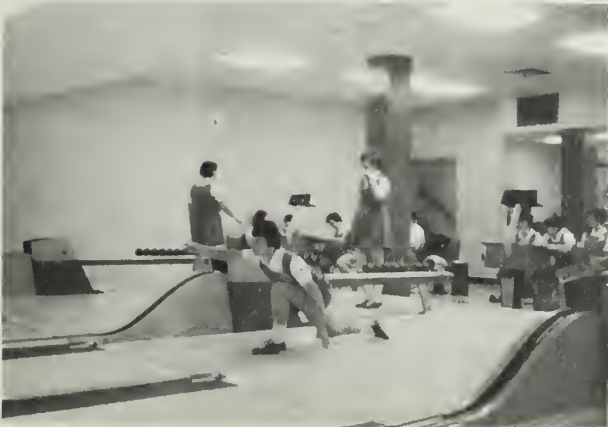

*B
A
S
K
E
T
B
A
L
L*





VOLLEYBALL

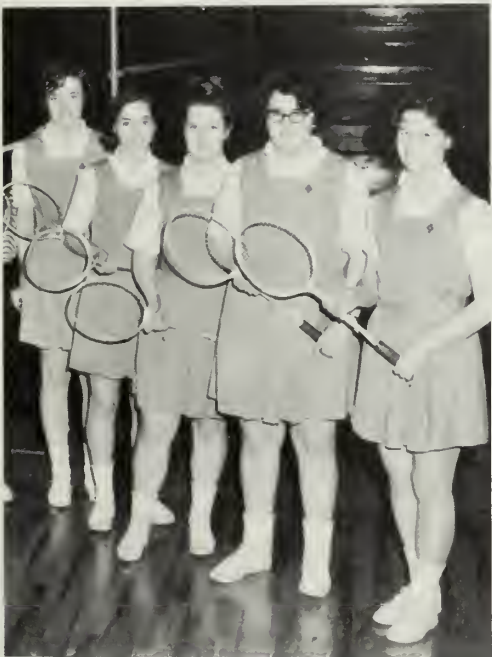

R. Coleman, C. Minichiello, A. Downing, M. David, L. Hoar.

BADMINTON



T
E
N
N
I
S



Salem State Varsity Girl's Tennis Team.

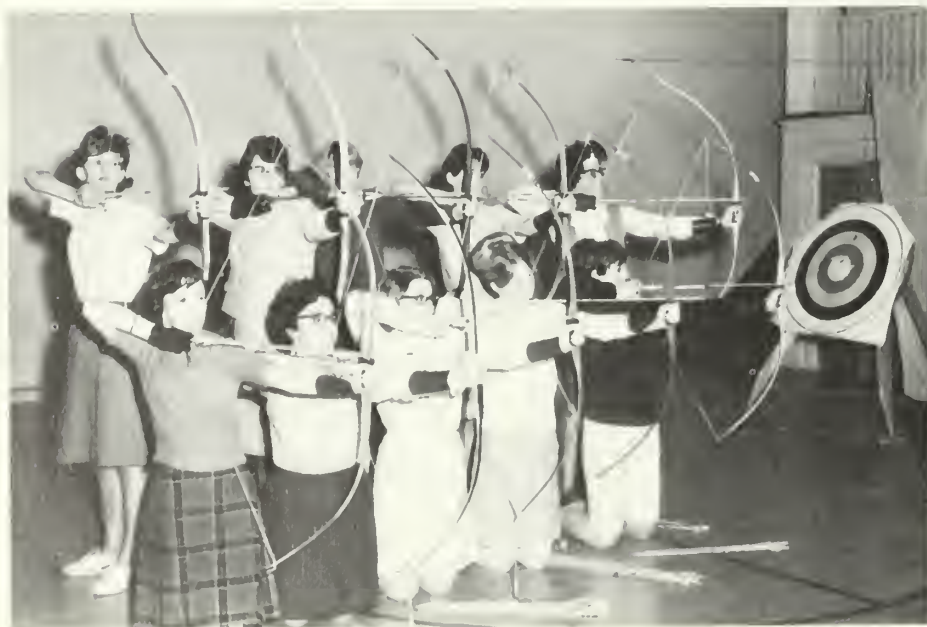

A
R
C
H
E
R
Y



JUDO



Salem State Girl's Judo Team.

SWIMMING



*“For In The Dew Of Little Things The
Heart Finds Its Morning And Is Refreshed.”*

Gibran

CAMPUS LIFE









PROGREDI



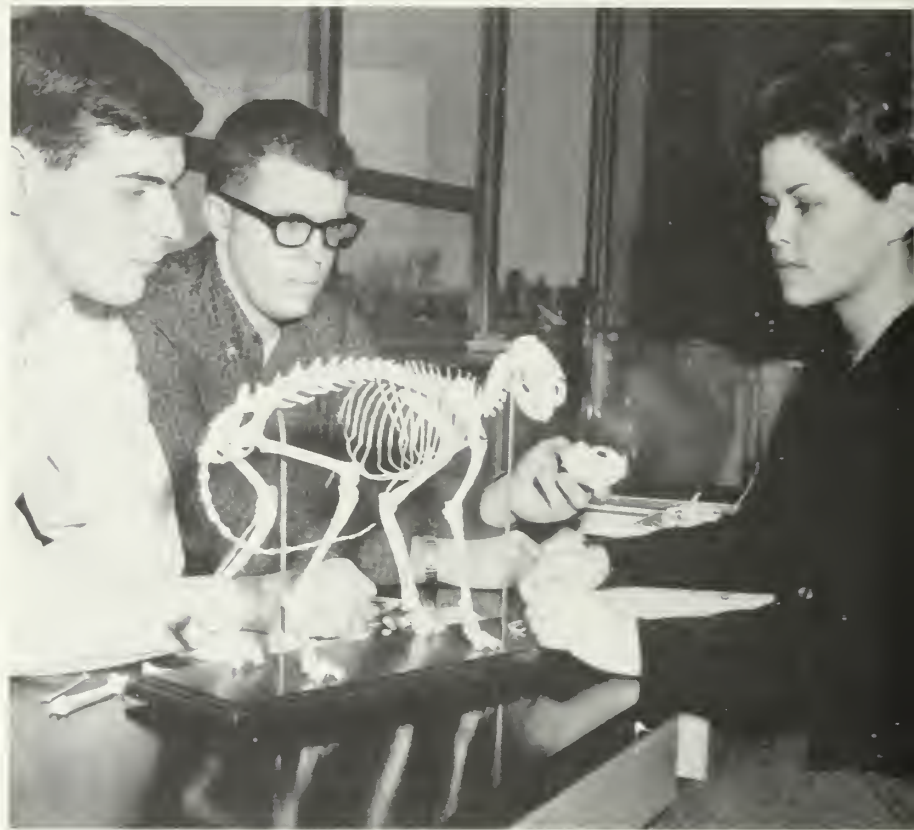

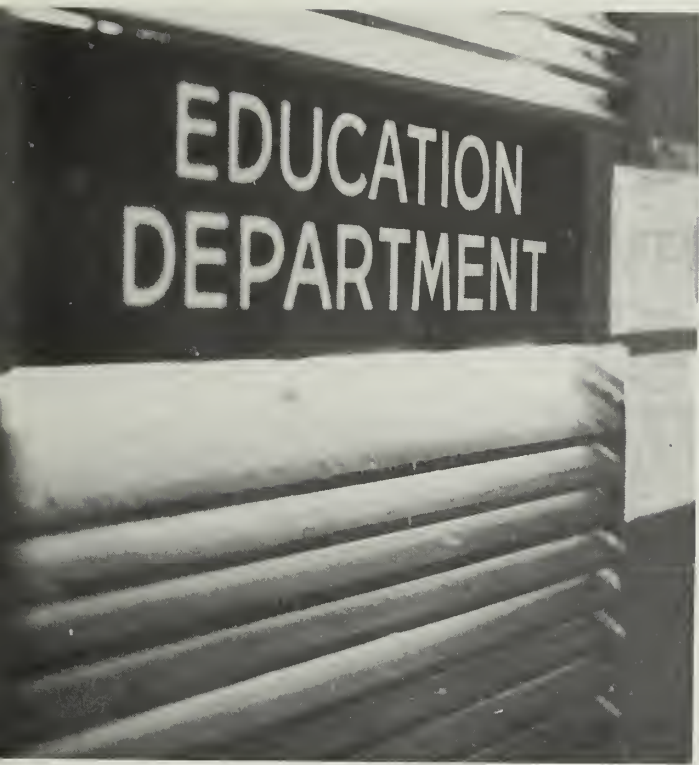





You can always park in Marblehead!









Feed Me!



Besten Blackie



Cup and Gown

HUD













Senator Edward M. Kennedy





Major B. Mark Nadolczak



Dr. Manor McLain with
Prime Minister Alexander Zawisza



Henry S. Commager



Student Stephen DuBucue with Arnold Zenker



Barry Goldwater



John Ciardi with student George Shea.



William Baird



Elliott Norton

Carl Rowan



F. Lee Bailey





Leave some for me!







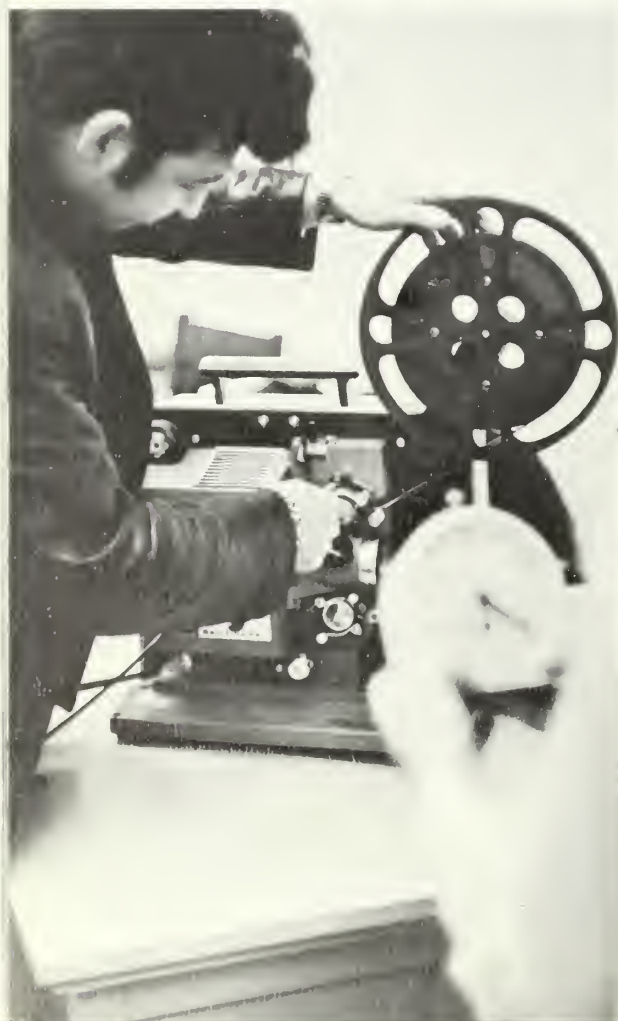



You took enough!





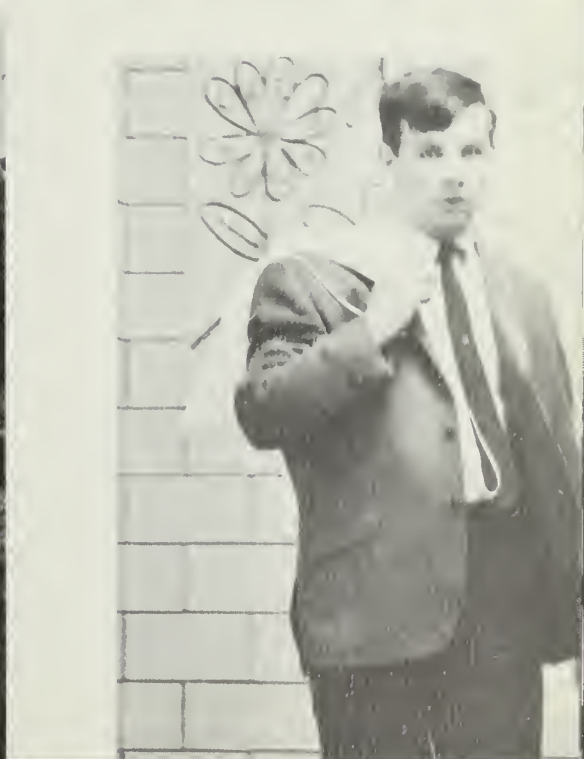











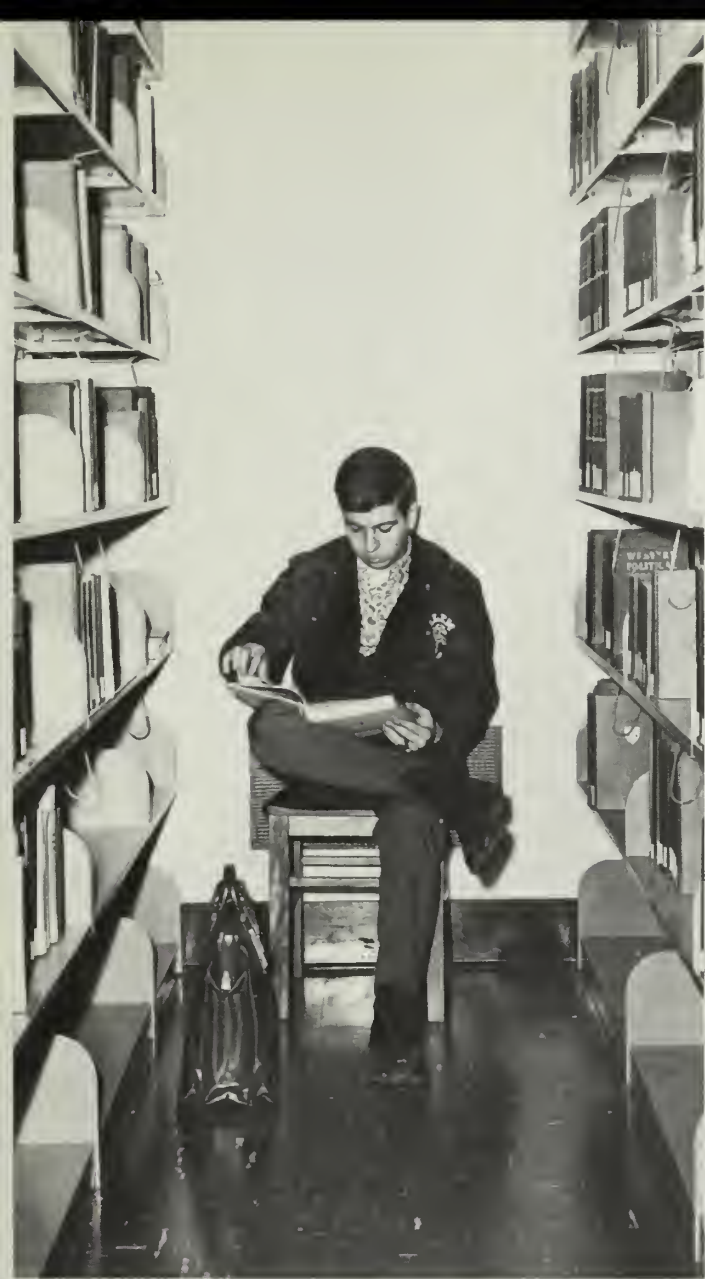

Yes, Dad, I'm studying.





I'M BORED
STIFF!!
PLEASE TAKE
ME TO
LAS VEGAS
NITE

FEB. 9th
SU
\$1.25







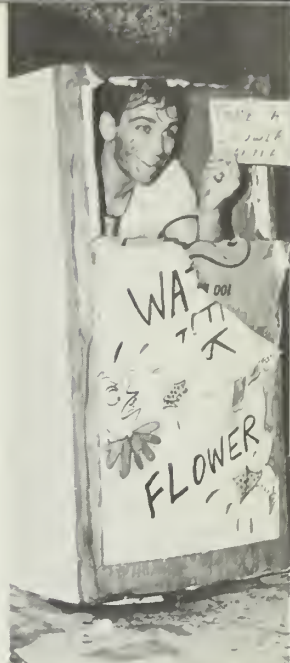





Compliments
Lloyd's Drug
198 Loring Ave.
Salem, Mass.

Compliments of

Hotel Hawthorne

Compliments of
Bertini's
284 Canal St.
Salem, Mass.

18 Washington Square
Salem, Mass.

Compliments of

NATHANIEL
BOWDITCH
RESIDENTS
ASSOCIATION

Compliments of
Salem Diner
326 Canal St.
Salem, Mass.

Giblee's Inc.
Salem and Beverly

Best Wishes From
The
Newman
Apostolate



Best Wishes from the
Brothers of



BETA

CHI

BEST WISHES

to the
Class of 1968

from the

Class of 1970

Good Luck to
Class of 1968

From the

Log

Best Wishes
to the Class of 1968

from the

Men's Athletic Association

SALEM STATE COLLEGE STUDENT UNION



Compliments
of

VINCENT
POTATO CHIP
CO., INC.

205 Highland Avenue
Salem, Mass.

RICH'S

Highland Avenue

Salem, Mass.

Compliments of
Salem State College
Alumni Association



Compliments of
Pi Omega Pi

“A Friend”

Compliments of
Poussard's Pharmacy
335 Lafayette St.
Salem, Mass.



Best Wishes to the Class of 1968
Salem State Bookstore



Compliments of
Metcom Inc.
76 Lafayette St.
Salem, Mass.

Best wishes to the
Graduating Class and
particularly to those of
you who have worked
at Metcom, Inc.

Best Wishes
from

The Hockey Cheerleaders

Best of Luck

to the

Class of 1968



from the

Class of 1971

Lena's College Sub Shop

333 Lafayette St.
Salem, Massachusetts

Good Luck to
the Class of 1968



Merchants-Warren National Bank

of Salem and Peabody
five convenient offices

Michaud Bus Lines, Inc. Michaud Continental Tours, Inc.

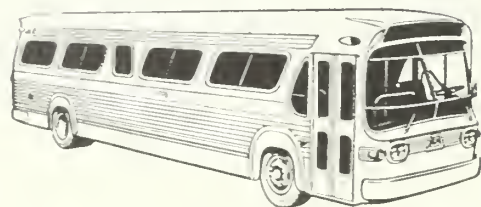

250 Jefferson Ave.
Salem, Mass. 01970

Salem 745-1000
Boston 284-2650

We'll really send you!

Best of Luck

Class of 1968

MARSHALL DIVISION

Servomation of New England



Hult Studios

Official Photographer
for the
1968 Clipper

79 Franklin Street
Melrose, Mass.
665-7749

Best Wishes
from

THE STUDENT ASSOCIATION

Walter Corbett, President
Thomas E. Allen, Vice-President
Sandra F. Megna, Secretary
Joyce A. Mattola, Treasurer
Valerie Green, Co-ordinator

Compliments
of the

Women's
Recreation
Association

Compliments of

KAPPA DELTA PHI



Beta Chapter

HOSMER'S OF MEDFORD

Visit our award winning showroom

29 Mystic Avenue
Medford, Mass.

New England's Oldest Pontiac Dealership
A Tradition of Automobile Quality and Integrity

North Shore Sports Center

Home of
Salem State College Hockey

Good Luck to the
Class of 1968



Compliments of

Beacon Chevrolet

254 Lynnway
Lynn, Mass.

Best Wishes
from

College Barber Shop

335 Lafayette St.
Salem, Mass.

Compliments of

Feminine Footwear

Women's Fine Quality
Cancellations and Reject Shoes
747½ Western Ave.
West Lynn, Mass.

Compliments of

Flowers by Dick

99 North St.
Salem, Mass.



Best wishes to the Class of '68
from
FRED RANDALL '64

And remember . . .

The best investment in the world is the one that pays
the most, when needed the most!

Shouldn't this be *your* first investment?

FREDERICK P. RANDALL

10 Colonial Road

Salem

Telephone 744-5786

**New
England
Life**

Patrons Of The 1968 Clipper

- | | |
|-------------------------------|----------------------------------|
| Mr. & Mrs. James J. Ahern | Mr. & Mrs. James R. Carlin |
| Mr. & Mrs. Eugene Ash | L. W. Caron |
| Mr. & Mrs. Guido G. Aucone | Mr. & Mrs. George Carter |
| Mr. & Mrs. Ralph Baldassare | Mr. & Mrs. Saverio Cheffi |
| Mr. & Mrs. W. E. Baldwin | Mr. & Mrs. Herbert Clark |
| Mr. & Mrs. Samuel Barbuzzi | Mr. & Mrs. Coculo |
| William F. Barry | Mr. & Mrs. Albert Colantuonio |
| Mr. & Mrs. L. K. Barthelemy | Mr. & Mrs. William Connoly |
| Mr. & Mrs. Leon Beauchesne | Mr. & Mrs. Clarence Cook |
| Mr. & Mrs. Arthur Bie, Jr. | Mr. & Mrs. Frank B. Cook |
| Mr. & Mrs. Albert Blonda | Mrs. Walter J. Corbett |
| Mr. & Mrs. Nathan Brickman | Mr. & Mrs. M. Coutinho |
| Abraham Bronstein | Mr. & Mrs. Raymond Dansreau |
| Mr. & Mrs. M. Brodsky | Mr. & Mrs. Olier L. David |
| Mr. & Mrs. Arnold Broughton | Mrs. Emily I. Davidson |
| Mr. & Mrs. Edward Leigh Brown | Mr. & Mrs. A. Norman Davis |
| Mr. & Mrs. Harry Brown | Mr. & Mrs. Louis Demakes |
| Mr. & Mrs. Lawrence Brutti | Mr. & Mrs. Jack DeSantis |
| The Bucci Family | Mr. & Mrs. Eli Dillon |
| Mr. & Mrs. John Burns | Mr. & Mrs. John W. Dorsey |
| Mr. & Mrs. Earle Butterfield | Mr. & Mrs. S. R. Drabik |
| Mr. & Mrs. Avon Cahoon | Mr. & Mrs. William J. Eagan |
| Mr. & Mrs. A. P. Calef | Mr. & Mrs. Robert W. Edwards |
| Mr. & Mrs. Arthur W. Carey | Mr. & Mrs. Ralph W. Ellison, Jr. |

Mrs. Arthur Eramian	Mr. & Mrs. William Greene
Mr. & Mrs. Joseph Esposito	Mr. & Mrs. James E. Haesy, Sr.
Mr. & Mrs. Robert F. Essler	Mr. & Mrs. A. A. Hallinen
Mr. & Mrs. William V. Evans	Mr. & Mrs. A. Hamlin
Joseph Farrell	Mr. & Mrs. Joseph R. Hannigan
Mr. & Mrs. Ervan Faulkner	Mr. & Mrs. Herman Hesse
Mr. & Mrs. Gilbert H. Faulkner	Mr. & Mrs. Leonard Hoar
Lorraine C. Festa	Mr. & Mrs. Raymond Hodge
Mr. & Mrs. John H. Fitzgerald	Mr. & Mrs. Charles K. Holland
Mr. W. Jose Fitzgerald	Mr. & Mrs. Charles A. Hollis
Mr. & Mrs. Robert K. Flatchbart	Mr. & Mrs. Leslie Holmes
Mr. Charles Fleming	Mr. & Mrs. Joseph Homan
Mr. & Mrs. Andrew Forte	Mr. & Mrs. Seldon D. Hulquist
Mr. & Mrs. Stephen Fortuna	Mr. & Mrs. Raymond Hynes
Mr. & Mrs. Francis Fortunato	Mr. & Mrs. Patrick Iafolla
Mr. & Mrs. Alfred E. Foulkes	Mr. & Mrs. Joseph Ioannilli
Mrs. Sylvia French	Mr. & Mrs. Andre C. Jasse
Mr. & Mrs. Albert Funk, Jr.	Mr. & Mrs. John J. Keefe
Mr. & Mrs. Daniel H. Galvin, Jr.	Mr. & Mrs. Charles R. Keeler
Mr. & Mrs. Earle T. Gamble	Mr. & Mrs. Dennis Kelley
Mr. & Mrs. L. C. Gerrior	Mr. & Mrs. John N. Kielinen
Mr. & Mrs. Roland Girardin	Mr. & Mrs. John H. Kingsley
Mr. & Mrs. Harry Goldblatt	Mr. & Mrs. A. Kornachuck
Mr. & Mrs. Arthur C. Gould	Mr. & Mrs. John Kulas
Mr. & Mrs. Earl W. Grainger	Mr. & Mrs. Paul LaBarre

Mr. & Mrs. Edward H. Larkin
Mr. & Mrs. Albert J. LeTourneau
Mr. & Mrs. William Loughlin
Mr. & Mrs. Edward Luckiewicz
Mr. & Mrs. Theodore J. Lukosi
Mr. & Mrs. Francis P. Mackey
Mrs. Frank R. Manning
Mr. & Mrs. Thomas Manzi
Mr. & Mrs. Lucien Marcotte
Mr. & Mrs. Andre P. Marmen
Mr. & Mrs. Louis Marsella
Andrew and Maria Martinez
The Mattola Family
Mr. & Mrs. Henry Matusiak
Mr. & Mrs. Eugene McAdam
Mr. & Mrs. Francis A. McAvoy
Mr. & Mrs. Dennis McCarthy
Mr. & Mrs. Mark A. McComiskey
Mr. & Mrs. Raymond P. McDonald
Mr. Ralph McElroy and Family
Mrs. Ann McGuire
Mr. & Mrs. Elmer L. McIntire
Mr. & Mrs. Charles McKenna
Mr. & Mrs. W. L. McPartlin
Mr. & Mrs. Charles F. Mears

Mr. & Mrs. Melanson
Mr. & Mrs. Arthur J. Mercier
Frank A. Metz
Mr. & Mrs. Henry E. Michaud
Mr. & Mrs. Joseph G. Michaud
Mr. & Mrs. Philip L. Minichiello
Mr. & Mrs. Carlo Mocerì
Mr. & Mrs. Harry Modist
Mr. & Mrs. Edward MODOONO
Mr. & Mrs. George L. Moore
Mr. & Mrs. J. Morabito
Mr. & Mrs. S. A. Morrell
Mr. & Mrs. Salvo Moscardini
Mr. & Mrs. Craig Murdoch
The James E. Murphy Family
Mr. & Mrs. John J. Murphy
Mr. & Mrs. Thomas F. Murphy
Mr. & Mrs. Arthur A. Nazzaro
Mr. & Mrs. Joseph F. Neale, Jr.
The O'Connell Family
Mr. & Mrs. Gerald O'Connor
Mr. & Mrs. John J. O'Leary
Mr. & Mrs. Joseph Oliveri
Mr. & Mrs. William G. O'Leary
Mrs. Sally O'Leary

Mr. & Mrs. James A. O'Neil
Mrs. Mary M. O'Neill
Mr. & Mrs. George S. Orr
Mr. & Mrs. Henry J. Pagliarulo
Perry Parisi
Mrs. Lillian Pavone
Mr. & Mrs. Arthur L. Peters
Mr. & Mrs. Earle K. Peterson
Mr. & Mrs. Walter Peterson
Mr. & Mrs. Edward W. Pollard
Mr. & Mrs. Peter M. Poulos
Mr. & Mrs. Patrick J. Prato
Mr. & Mrs. Leon Przybylski
Mr. & Mrs. Walter F. Quinn
Mr. & Mrs. Walter Rainville
Mr. & Mrs. Stephen Rapallo
Mr. & Mrs. Joseph Reidy
Mr. & Mrs. Issac Josiah Risman
Charles G. Rossi
Mrs. James T. Ryan
Mr. & Mrs. Vincent Salvi
Mr. & Mrs. Ralph Santapaula
Mr. & Mrs. Alfred Savoie
Mr. & Mrs. Anthony Schena

Mr. & Mrs. Charles G. Sellick
Mr. & Mrs. Charles J. Shaw
Mr. & Mrs. Albert T. Smith
Mr. & Mrs. Gerald E. Smith
Mr. & Mrs. Edwin P. Snow
Mr. & Mrs. Alfred Sordillo
Mr. & Mrs. Paul N. Spinney
Mr. & Mrs. Richard H. Stowe
Mr. & Mrs. H. B. Sturges
Leonard S. Hummrich
Mr. & Mrs. Eugene J. Sullivan
Mr. & Mrs. Stanley T. Szymanski
Mr. & Mrs. Francis A. Tardiff
Mr. & Mrs. Joseph Teves
Tony the Florist
Mr. & Mrs. Benjamin Tropeano
Eban S. Upton
Mr. & Mrs. Joseph E. Waite, Jr.
Francis S. Walsh
Mr. & Mrs. John A. White
Mr. & Mrs. Williams
Mr. & Mrs. Thomas Williams
Mr. & Mrs. Benjamin Winchester
Mass. Camera Company









